

Portal Brasil Sonoro

Edições Musicais

Projeto Edição de Partituras Manuscritas para Banda de Música

A Banda

Marcha

Chico Buarque

Arranjo: Genivan

Adaptação: Argemiro Correia

Fortaleza, 2019

A edição desta obra está sob uma Licença **Creative Commons Atribuição-Compartilhaval 4.0 Internacional**.

Instrumentação

Flauta

Requinta (Clarinete Eb)

Clarinete 1, 2 e 3

Saxofone Alto 1 e 2

Saxofone Tenor 1 e 2

Saxofone Barítono

Trompete 1, 2 e 3

Trompa 1, 2 e 3

Trombone 1, 2 e 3

Bombardino Bb

Tuba Bb

Bateria

Pratos

Caixa

Bumbo

Partes Opcionais

Oboé (*Cola da Flauta*)

Clarinete C 1, 2 e 3

Fagote (*Cola do Sax Barítono*)

Clarone Bb (Clarinete Baixo) (*Cola do Sax Tenor*)

Saxofone Soprano (*Cola do 1º Clarinete*)

Trompa F 1, 2 e 3 (*Cola do Sax Horn*)

Bombardino C

Bombardino Bb (Clave de Sol)

Tuba C

Tuba C (8ª acima)

Tuba Eb

Tuba F

Francisco Buarque de Hollanda, mais conhecido como Chico Buarque é um músico, dramaturgo, escritor e ator brasileiro. É conhecido por ser um dos maiores nomes da música popular brasileira (MPB). Sua discografia conta com aproximadamente oitenta discos, entre eles discos-solo, em parceria com outros músicos e compactos.

Filho do historiador Sérgio Buarque de Hollanda e de Maria Amélia Cesário Alvim, escreveu seu primeiro conto aos 18 anos, ganhando destaque como cantor a partir de 1966, quando lançou seu primeiro álbum, Chico Buarque de Hollanda, e venceu o Festival de Música Popular Brasileira com a música A Banda.

A Banda

Marcha, para Banda de Música
Envio do manuscrito Abril de 2019
por Agnaldo do Vale

Chico Buarque

Arr.: Genivan

Adapt.: Argemiro Correia

Allegro (M.M. ♩ = c. 120)

A Banda

25

Fl.

Rqt.

Cl. B^b 1

Cl. B^b 2

Cl. B^b 3

Sx. A. 1

Sx. A. 2

Sx. T. 1

Sx. T. 2

Sx. B.

Trpt. B^b 1

Trpt. B^b 2

Trpt. B^b 3

Sx. Hn. 1

Sx. Hn. 2

Sx. Hn. 3

Tbn. 1

Tbn. 2

Tbn. 3

Bdn. B^b

Tuba B^b

Btr.

Pt.

Cx.

Bmb.

mf

mf

mf

2

2

2

2

1.

A Banda

33

Fl. *mf*

Rqt. *mf*

Cl. B⁺ 1 *mf*

Cl. B⁺ 2 *mf*

Cl. B⁺ 3 *mf*

Sx. A. 1 *mf*

Sx. A. 2 *mf*

Sx. T. 1 *mf*

Sx. T. 2 *mf*

Sx. B. *mf*

Trpt. B⁺ 1

Trpt. B⁺ 2

Trpt. B⁺ 3

Sx. Hn. 1

Sx. Hn. 2

Sx. Hn. 3

Tbn. 1 *p* Solo *mf*

Tbn. 2 *p* Solo *mf*

Tbn. 3 *p* Solo *mf*

Bdn. B⁺

Tuba B⁺ *mf*

Br. 2

Pt. 2

Cx. 2

Bmb. 2

A Banda

41

D.S. al Coda

A Banda

Marcha, para Banda de Música
Envio do manuscrito Abril de 2019
por Agnaldo do Vale

Chico Buarque
Arr.: Genivan
Adapt.: Argemiro Correia

Allegro (M.M. ♩ = c. 120)

A Banda

Marcha, para Banda de Música

Envio do manuscrito Abril de 2019
por Agnaldo do Vale

Chico Buarque
Arr.: Genivan
Adapt.: Argemiro Correia

Allegro (M.M. ♩ = c. 120)

A Banda

Marcha, para Banda de Música

Envio do manuscrito Abril de 2019

por Agnaldo do Vale

Chico Buarque

Arr.: Genivan

Adapt.: Argemiro Correia

Allegro (M.M. $\text{♩} = \text{c. } 120$)

mf *ff* *ff* *p*

9 *mf*

17 *p*

25 1.

33 *mf* 2.

41 **D.S. al Coda**

47 *mf*

53 1. 2. **Fim**

A Banda

Marcha, para Banda de Música
Envio do manuscrito Abril de 2019
por Agnaldo do Vale

Chico Buarque
Arr.: Genivan
Adapt.: Argemiro Correia

Allegro (M.M. $\text{♩} = \text{c. } 120$)

A Banda

Marcha, para Banda de Música
Envio do manuscrito Abril de 2019
por Agnaldo do Vale

Chico Buarque
Arr.: Genivan
Adapt.: Argemiro Correia

Allegro (M.M. $\text{♩} = \text{c. } 120$)

A Banda

Marcha, para Banda de Música

Envio do manuscrito Abril de 2019

por Agnaldo do Vale

Chico Buarque

Arr.: Genivan

Adapt.: Argemiro Correia

Allegro (M.M. ♩ = c. 120)

mf

Solo

9

17

p

25

33

mf

41

Solo

D.S. al Coda

47

mf

53

1. 2. **Fim**

A Banda

Marcha, para Banda de Música
Envio do manuscrito Abril de 2019
por Agnaldo do Vale

Chico Buarque
Arr.: Genivan
Adapt.: Argemiro Correia

Allegro (M.M. ♩ = c. 120)

mf

Solo

9

17

p

25

33

mf

41

Solo

D.S. al Coda

47

mf

53

1. 2. **Fim**

A Banda

Marcha, para Banda de Música

Envio do manuscrito Abril de 2019

por Agnaldo do Vale

Chico Buarque

Arr.: Genivan

Adapt.: Argemiro Correia

Allegro (M.M. ♩ = c. 120)

Solo

9

17

25

33

41

47

53

A Banda

Marcha, para Banda de Música

Envio do manuscrito Abril de 2019

por Agnaldo do Vale

Chico Buarque

Arr.: Genivan

Adapt.: Argemiro Correia

Allegro (M.M. ♩ = c. 120)

mf

Solo

p

1.

mf

2.

Solo

D.S. al Coda

mf

1.

2.

Fim

A Banda

Marcha, para Banda de Música

Envio do manuscrito Abril de 2019

por Agnaldo do Vale

Chico Buarque

Arr.: Genivan

Adapt.: Argemiro Correia

Allegro (M.M. ♩ = c. 120)

A Banda

Marcha, para Banda de Música
Envio do manuscrito Abril de 2019
por Agnaldo do Vale

Chico Buarque
Arr.: Genivan
Adapt.: Argemiro Correia

Allegro (M.M. $\text{♩} = \text{c. } 120$)

A Banda

Marcha, para Banda de Música
Envio do manuscrito Abril de 2019
por Agnaldo do Vale

Chico Buarque
Arr.: Genivan
Adapt.: Argemiro Correia

Allegro (M.M. $\text{♩} = \text{c. } 120$)

mf

10

p

20

27

mf

33

42

D.S. al Coda

47

mf

54

Fim

A Banda

Marcha, para Banda de Música
Envio do manuscrito Abril de 2019
por Agnaldo do Vale

Chico Buarque
Arr.: Genivan
Adapt.: Argemiro Correia

Allegro (M.M. ♩ = c. 120)

A Banda

Marcha, para Banda de Música

Envio do manuscrito Abril de 2019

por Agnaldo do Vale

Chico Buarque

Arr.: Genivan

Adapt.: Argemiro Correia

Allegro (M.M. ♩ = c. 120)

mf

9

17

p

25

33

41

D.S. al Coda

47

p *mf*

53

1. 2. **Fim**

A Banda

Marcha, para Banda de Música

Envio do manuscrito Abril de 2019

por Agnaldo do Vale

Chico Buarque

Arr.: Genivan

Adapt.: Agemiro Correia

Allegro (M.M. ♩ = c. 120)

mf

9

17

25

33

41

47

53

1.

2.

p

mf

D.S. al Coda

Fim

A Banda

Marcha, para Banda de Música
Envio do manuscrito Abril de 2019
por Agnaldo do Vale

Chico Buarque
Arr.: Genivan
Adapt.: Argemiro Correia

Allegro (M.M. ♩ = c. 120)

9

17

25

33

41

47

53

A Banda

Marcha, para Banda de Música
Envio do manuscrito Abril de 2019
por Agnaldo do Vale

Chico Buarque
Arr.: Genivan
Adapt.: Argemiro Correia

Allegro (M.M. ♩ = c. 120)

A Banda

Marcha, para Banda de Música
Envio do manuscrito Abril de 2019
por Agnaldo do Vale

Chico Buarque
Arr.: Genivan
Adapt.: Argemiro Correia

Allegro (M.M. ♩ = c. 120)

mf

10

17

Solo
mf

24

30

p

36

Solo
mf

42

D.S. al Coda

47

p *mf*

53

1. 2. **Fim**

Tuba B \flat

A Banda

Marcha, para Banda de Música
Envio do manuscrito Abril de 2019
por Agnaldo do Vale

Chico Buarque
Arr.: Genivan
Adapt.: Argemiro Correia

Allegro (M.M. $\text{♩} = \text{c. } 120$)

C

8

17

25

33

41

47

53

A Banda

Marcha, para Banda de Música

Envio do manuscrito Abril de 2019

por Agnaldo do Vale

Chico Buarque

Arr.: Genivan

Adapt.: Argemiro Correia

Allegro (M.M. ♩ = c. 120)

mf

9

17

25

33

41

40

54

D.S. al Coda

Fim

A Banda

Marcha, para Banda de Música
Envio do manuscrito Abril de 2019
por Agnaldo do Vale

Chico Buarque
Arr.: Genivan
Adapt.: Argemiro Correia

Allegro (M.M. ♩ = c. 120)

A Banda

Marcha, para Banda de Música
Envio do manuscrito Abril de 2019
por Agnaldo do Vale

Chico Buarque
Arr.: Genivan
Adapt.: Argemiro Correia

Allegro (M.M. ♩ = c. 120)

A Banda

Marcha, para Banda de Música
Envio do manuscrito Abril de 2019
por Agnaldo do Vale

Chico Buarque
Arr.: Genivan
Adapt.: Argemiro Correia

Allegro (M.M. ♩ = c. 120)

mf

mf

9

17

25

33

41

40

54

1.

2.

D.S. al Coda

Fim

A Banda

Marcha, para Banda de Música
Envio do manuscrito Abril de 2019
por Agnaldo do Vale

Chico Buarque
Arr.: Genivan
Adapt.: Argemiro Correia

Allegro (M.M. ♩ = c. 120)

Allegro (M.M. ♩ = c. 120)

A Banda

Marcha, para Banda de Música
Envio do manuscrito Abril de 2019
por Agnaldo do Vale

Chico Buarque
Arr.: Genivan
Adapt.: Argemiro Correia

Allegro (M.M. ♩ = c. 120)

A Banda

Marcha, para Banda de Música
Envio do manuscrito Abril de 2019
por Agnaldo do Vale

Chico Buarque
Arr.: Genivan
Adapt.: Argemiro Correia

Allegro (M.M. ♩ = c. 120)

Clarone Bb

A Banda

Marcha, para Banda de Música
Envio do manuscrito Abril de 2019
por Agnaldo do Vale

Chico Buarque
Arr.: Genivan
Adapt.: Argemiro Correia

Allegro (M.M. ♩ = c. 120)

Solo

8

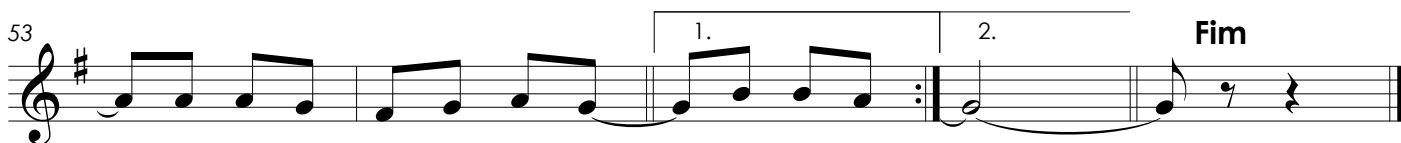
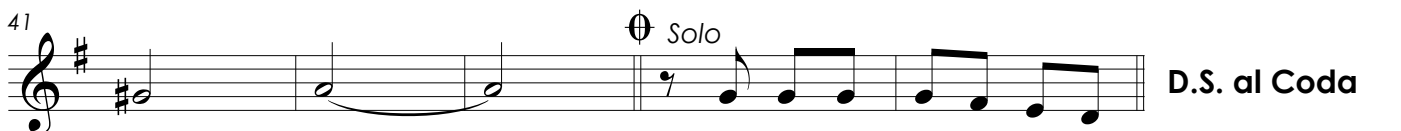
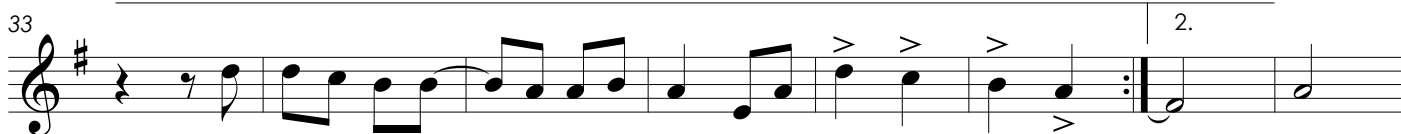

A Banda

Marcha, para Banda de Música
Envio do manuscrito Abril de 2019
por Agnaldo do Vale

Chico Buarque
Arr.: Genivan
Adapt.: Argemiro Correia

Allegro (M.M. ♩ = c. 120)

Sax Soprano

A Banda

Marcha, para Banda de Música
Envio do manuscrito Abril de 2019
por Agnaldo do Vale

Chico Buarque
Arr.: Genivan
Adapt.: Argemiro Correia

Allegro (M.M. ♩ = c. 120)

mf *p*

9 *mf*

17 *p*

25 1.

33 *mf* 2.

41 D.S. al Coda

47 *mf*

53 1. 2. Fim

A Banda

Marcha, para Banda de Música
Envio do manuscrito Abril de 2019
por Agnaldo do Vale

Chico Buarque
Arr.: Genivan
Adapt.: Argemiro Correia

Allegro (M.M. ♩ = c. 120)

mf

9

17 *p*

25 1.

33 2.

41 \oplus **D.S. al Coda**

47 \oplus *p* *mf*

53 1. 2. **Fim**

A Banda

Marcha, para Banda de Música
Envio do manuscrito Abril de 2019
por Agnaldo do Vale

Chico Buarque
Arr.: Genivan
Adapt.: Argemiro Correia

Allegro (M.M. ♩ = c. 120)

mf

9

17

p

25

33

41

D.S. al Coda

47

p

mf

53

1.

2.

Fim

Trompa F 3

A Banda

Marcha, para Banda de Música
Envio do manuscrito Abril de 2019
por Agnaldo do Vale

Chico Buarque
Arr.: Genivan
Adapt.: Argemiro Correia

Allegro (M.M. ♩ = c. 120)

mf

9

17

p

25

1.

33

2.

41

D.S. al Coda

47

p

mf

53

1.

2.

Fim

Bombardino B \flat

A Banda

Marcha, para Banda de Música
Envio do manuscrito Abril de 2019
por Agnaldo do Vale

Chico Buarque
Arr.: Genivan
Adapt.: Argemiro Correia

Allegro (M.M. $\text{♩} = \text{c. } 120$)

D.S. al Coda

Fim

A Banda

Marcha, para Banda de Música
Envio do manuscrito Abril de 2019
por Agnaldo do Vale

Chico Buarque
Arr.: Genivan
Adapt.: Argemiro Correia

Allegro (M.M. ♩ = c. 120)

mf *mf* §

8

15

22

29

36

42

47

53

mf *p* *mf*

1. 2.

Fim

D.S. al Coda

A Banda

Marcha, para Banda de Música
Envio do manuscrito Abril de 2019
por Agnaldo do Vale

Chico Buarque
Arr.: Genivan
Adapt.: Argemiro Correia

Allegro (M.M. ♩ = c. 120)

8

17

25

33

41

47

53

53

Allegro (M.M. ♩ = c. 120)

8

17

25

33

41

47

53

Tuba Eb

A Banda

Marcha, para Banda de Música
Envio do manuscrito Abril de 2019
por Agnaldo do Vale

Chico Buarque
Arr.: Genivan
Adapt.: Argemiro Correia

Allegro (M.M. ♩ = c. 120)

8

17

25 1.

33 2.

41 \emptyset D.S. al Coda

47 \emptyset *mf*

53 1. 2. **Fim**

Tuba F

A Banda

Marcha, para Banda de Música
Envio do manuscrito Abril de 2019
por Agnaldo do Vale

Chico Buarque
Arr.: Genivan
Adapt.: Argemiro Correia

Allegro (M.M. ♩ = c. 120)

mf

mf

8

17

25

33

mf

41

D.S. al Coda

47

mf

53

1.

2.

Fim