

JUCA

José Barbosa de Brito
Digitalização Sibellius: Sgt Almiro

$\text{♩} = 116$

Regencia *f* *f* *mf*

Flauta in C *f* *mf*

Requinta in Eb *f* *mf*

1° Clarinete in Bb *f* *mf*

2° Clarinete in Bb *f* *mf*

3° Clarinete in Bb *f* *mf*

Saxofone Alto *f* *mf*

Saxofone Tenor *f* *mf*

Saxofone Baritone *f* *mf*

1° Trompa in F *f* *mf*

2° Trompa in F *f* *mf*

3° Trompa in F *f* *mf*

1° Trompete Bb *f* *f* *mf*

2° Trompete Bb *f* *f* *mf*

3° Trompete Bb *f* *f* *mf*

1° Trombone *f* *mf*

2° Trombone *f* *mf*

3° Trombone *f* *mf*

Bombardino in C *f* *mf*

Bombardino Bb *f* *mf*

Baritone in Bb *f* *mf*

Tuba in Bb *f* *mf*

Tuba in Eb *f* *mf*

Bombo *f* *mf*

$\text{♩} = 116$

Pratos *f* *mf*

Caixa *f* *mf*

13

Reg.
Fl.
Eb Req.
Cl.
Cl.
Cl.
A. Sax.
T. Sax.
B. Sax.
Hn.
Hn.
Hn.
Tpt.
Tpt.
Tpt.
Tbn.
Tbn.
Tbn.
Euph.
Euph.
Bar.
Tub Bb.
Tub Eb.
Bomb.
Pts.
Cx.

26

Reg.
Fl.
En Req.
Cl.
Cl.
Cl.
A. Sax.
T. Sax.
B. Sax.
Hn.
Hn.
Hn.
Tpt.
Tpt.
Tpt.
Tbn.
Tbn.
Tbn.
Euph.
Euph.
Bar.
Tub Bb.
Tub Eb.
Bomb.
Psn.
Cx.

52

Reg. *f*

Fl. *f*

Eb Req. *f*

Cl. *f*

Cl. *f*

Cl. *f*

A. Sax. *f*

T. Sax. *f*

B. Sax. *f*

Hn. *f*

Hn. *f*

Hn. *f*

Tpt. *f*

Tpt. *f*

Tpt. *f*

Tbn. *f*

Tbn. *f*

Tbn. *f*

Euph. *f*

Euph. *f*

Bar. *f*

Tub Bb. *f*

Tub Eb. *f*

Bomb. *f*

Pts. *f*

Cx. *f*

65

Reg.

Fl.

Ob. Req.

Cl.

Cl.

Cl.

A. Sax.

T. Sax.

B. Sax.

Hn.

Hn.

Hn.

Tpt.

Tpt.

Tpt.

Tbn.

Tbn.

Tbn.

Euph.

Euph.

Bar.

Tub Bb.

Tub Eb.

Bomb.

Pts.

Cx.

1

2

1

2

This page of the musical score for 'JUCA' (page 7) features a variety of instruments. The woodwind section includes a Regener (Reg.), Flute (Fl.), three Clarinets (Cl.), Alto Saxophone (A. Sax.), and Tenor Saxophone (T. Sax.). The brass section consists of Horns (Hn.), Trumpets (Tpt.), three Trombones (Tbn.), Euphoniums (Euph.), Baritone (Bar.), Tubas (Tub Bb. and Tub Eb.), Bombardone (Bomb.), and Cymbals (Cx.). The percussion part includes a pair of Tom-toms (Toms.). The score is written in 2/4 time with a key signature of two flats (Bb and Eb). It begins at measure 77. Dynamics are marked as *f* (forte) and *mf* (mezzo-forte). The woodwinds and strings play melodic lines with some triplet markings (indicated by a '3' above the notes). The brass instruments play rhythmic patterns, often in unison or octaves. The percussion provides a steady accompaniment.

92

Reg.

Fl.

Eb Req.

Cl.

Cl.

Cl.

A. Sax.

T. Sax.

B. Sax.

Hn.

Hn.

Hn.

Tpt.

Tpt.

Tpt.

Tbn.

Tbn.

Tbn.

Euph.

Euph.

Bar.

Tub Bb.

Tub Eb.

Bomb.

Pts.

Cx.

106

Reg.

Fl.

Eb Req.

Cl.

Cl.

Cl.

A. Sax.

T. Sax.

B. Sax.

Hn.

Hn.

Hn.

Tpt.

Tpt.

Tpt.

Tbn.

Tbn.

Tbn.

Euph.

Euph.

Bar.

Tub Bb.

Tub Eb.

Bomb.

Pts.

Cx.

1.

2.

mf

f

119

Reg.
Fl.
Eb Req.
Cl.
Cl.
Cl.
A. Sax.
T. Sax.
B. Sax.
Hn.
Hn.
Hn.
Tpt.
Tpt.
Tpt.
Tbn.
Tbn.
Tbn.
Euph.
Euph.
Bar.
Tub Bb.
Tub Eb.
Bomb.
Pts.
Cx.

JUCA

José Barbosa de Brito
Digitalização Sibelius: Sgt Almiro

♩=116

f

7

mf

13

20

28

34

39

46

p

53

f

60

Regencia
JUCA
2° Parte

67

73

77

87

99

111

119

127

Flauta in C

JUCA

José Barbosa de Brito
Digitalização Sibelius: Sgt Almiro

$\text{♩} = 116$

Flauta in C

JUCA

2° Parte

73

1.
 2.

77

f *mf*

84

91

98

105

111

mf *f*

118

3 3 3 3

127

1. 2.

Requinta in Eb

JUCA

2° Parte

73

1. 2.

77

f *mf*

84

91

98

105

111

1. 2. *mf* *f*

119

127

3. 1. 2.

1° Clarinete in B \flat

JUCA

José Barbosa de Brito
Digitalização Sibelius: Sgt Almiro

$\text{♩} = 116$

f

9 *mf*

16

24

30

37 1. 2.

44 *p*

52 *f*

59

67

V.S.

1° Clarinete in Bb

JUCA
2° Parte

73

1.
2.

77

f *mf*

84

91

98

105

111

mf *f*

118

127

JUCA

$\text{♩} = 116$

f

mf

p

f

2° Clarinete in B \flat

JUCA

2° Parte

73

1.

2.

77

f

mf

84

91

98

105

111

mf

f

118

3

3

3

3

3

1.

130

2.

Detailed description of the musical score: The score is for the second clarinet part of the piece 'JUCA'. It consists of nine staves of music, numbered 73 through 130. The key signature has two flats (B-flat and E-flat), and the time signature is 2/4. The piece features various musical techniques including slurs, accents, and dynamic markings. Measure 73 starts with a first ending bracket. Measure 77 has a forte (*f*) dynamic marking. Measure 84 has a mezzo-forte (*mf*) dynamic marking. Measure 111 has a mezzo-forte (*mf*) dynamic marking, and measure 112 has a forte (*f*) dynamic marking. Measures 118, 126, and 127 contain triplet markings. The score concludes with a second ending bracket in measure 130.

3° Clarinete in Bb

JUCA

José Barbosa de Brito
Digitalização Sibelius: Sgt Almiro

♩=116

f

9

mf

16

23

30

37

1. 2.

44

p

52

f

59

67

V.S.

3° Clarinete in B \flat
JUCA
2° Parte

73

1. 2.

77

f *mf* 3 3

86

98

110

1. 2. *mf* *f*

118

127

1. 2.

Saxofone Alto

JUCA

José Barbosa de Brito
Digitalização Sibelius: Sgt Almiro

♩=116

f

2 2

9

mf

16

16

23

23

30

30

37

37

1. 2.

44

44

6

Saxofone Alto

JUCA
2° Parte

57 *f*

66

71

77 *f* *mf*

88

100

111 *mf* *f*

119

127

Saxofone Tenor

JUCA

José Barbosa de Brito
Digitalização Sibelius: Sgt Almiro

♩=116

2

f

2

9

mf

18

mf

25

mf

33

mf

39

1. 2.

mf

45

p

53

f

61

f

67

f

Saxofone Tenor

JUCA
2° Parte

71

1. 2.

77

f *mf* 3 3

87

3 3

99

111

1. 2. *mf* *f* 3 3

120

3 3

129

1. 2. *f*

JUCA

José Barbosa de Brito
Digitalização Sibelius: Sgt Almiro

♩.=116

2

f

8

mf

15

22

29

34

39

1. 2. *p*

46

p

53

f

59

Saxofone Barítono

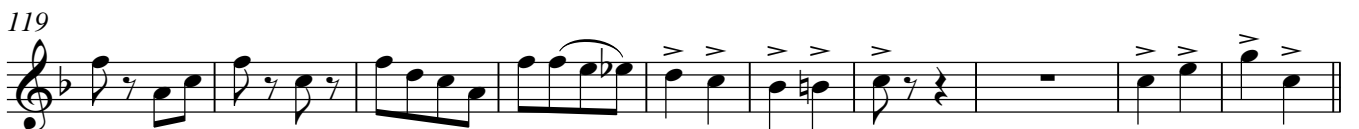
JUCA
2° Parte

1° Trompa in F

JUCA

José Barbosa de Brito
Digitalização Sibelius: Sgt Almiro

♩=116

2

f

9

mf

16

24

31

38

45

6

57

f

64

1° Trompa in F
JUCA
2° Parte

71

1. 2.

77

f *mf*

86

95

103

111

1. 2. *mf* *f*

119

129

1. 2. 3 3

2° Trompa in F

JUCA

José Barbosa de Brito
Digitalização Sibelius: Sgt Almiro

♩=116

2

f

9

mf

16

24

32

39

46

6

f

58

65

2° Trompa in F
JUCA
2° Parte

71

1. 2.

77

f *mf*

86

96

104

111

1. 2. *mf* *f*

119

129

1. 2. 3 3

3° Trompa in F

JUCA

José Barbosa de Brito
Digitalização Sibelius: Sgt Almiro

♩=116

2

f

9

mf

16

24

32

39

1. 2.

46

6

f

58

65

3° Trompa in F
JUCA
2° Parte

71

1. 2.

77

f *mf*

86

96

104

111

1. 2. *mf* *f*

119

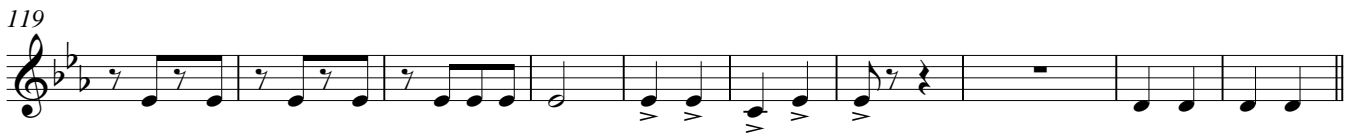

129

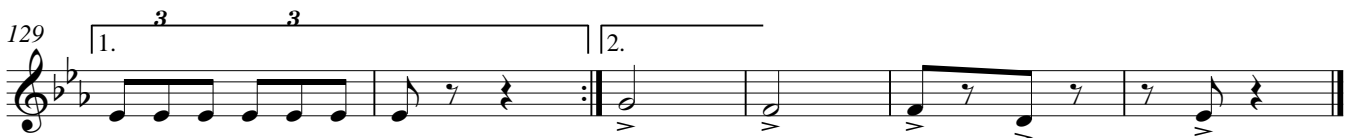

1. 2. 3 3

1° Trompete B♭

JUCA

José Barbosa de Brito
Digitalização Sibelius: Sgt Almiro

♩ = 116

f *f*

7

mf

14

21

28

34

39

1. 2.

46

6

1° Trompete B \flat

JUCA
2° Parte

57 *f*

65

71

77 *f* 30

111 *mf* *f*

119

127

2° Trompete B \flat

JUCA

José Barbosa de Brito
Digitalização Sibelius: Sgt Almiro

$\text{♩} = 116$

1. *f* 2

9 *mf*

16

24

30

37 1. 2.

43

48 6

2° Trompette B♭
JUCA
2° Parte

57

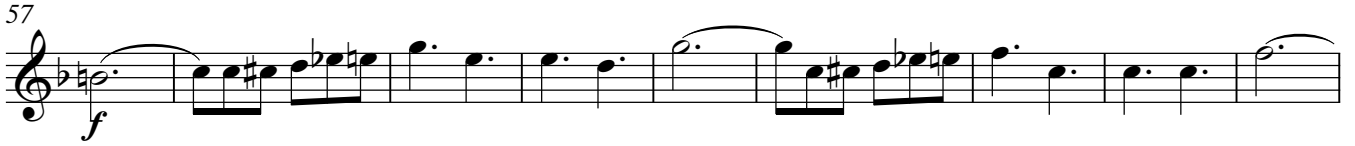

66

71

77

111

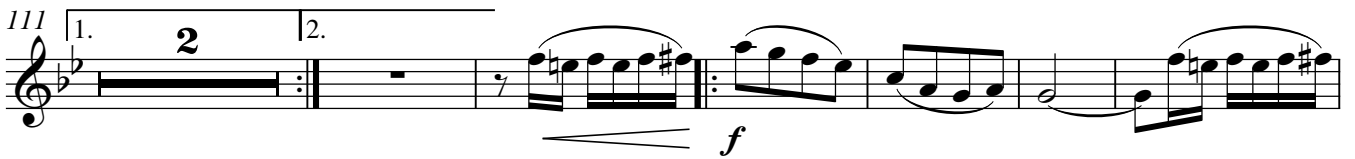

119

127

3° Trompete B \flat

JUCA

José Barbosa de Brito
Digitalização Sibelius: Sgt Almiro

$\text{♩} = 116$

1

7

14

21

29

34

39

46

3° Trompette B♭

JUCA
2° Parte

57

f

65

71

1. 2.

77

f 30

111

1. 2. 2. *f*

119

127

3 3 3 1. 2.

1° Trombone

JUCA

José Barbosa de Brito
Digitalização Sibelius: Sgt Almiro

♩=116

2

f

9

mf

18

25

33

39

45

p

53

f

61

67

Detailed description of the musical score: The score is for the first trombone part of the piece 'JUCA'. It is written in bass clef with a 6/8 time signature and a key signature of one flat (B-flat major). The tempo is marked as quarter note = 116. The piece is in 2/2 time. The score consists of nine staves of music. The first staff begins with a fermata and a dynamic marking of *f*. The second staff starts at measure 9 with a dynamic marking of *mf*. The third staff starts at measure 18. The fourth staff starts at measure 25. The fifth staff starts at measure 33. The sixth staff starts at measure 39 and includes first and second endings. The seventh staff starts at measure 45 with a dynamic marking of *p*. The eighth staff starts at measure 53 with a dynamic marking of *f*. The ninth staff starts at measure 61. The piece concludes at measure 67.

1° Trombone

JUCA

2° Parte

71

1. 2.

77

f *mf*

87

3

99

3

111

1. 2. *mf* *f*

120

3

129

1. 2.

2° Trombone

JUCA

José Barbosa de Brito
Digitalização Sibelius: Sgt Almiro

♩=116

2

f

9

mf

18

25

33

39

45

p

53

f

61

67

2° Trombone

JUCA
2° Parte

71

1. 2.

77

f *mf*

87

99

111

1. 2. *mf* *f*

120

129

3° Trombone

JUCA

José Barbosa de Brito
Digitalização Sibelius: Sgt Almiro

♩=116

2

f

9

mf

17

24

32

38

44

51

p *f*

58

3°Trombone

JUCA
2° Parte

65

65

71

71

77

77

86

86

97

97

108

108

117

117

126

126

130

130

Bombardino in C

JUCA

José Barbosa de Brito
Digitalização Sibelius: Sgt Almiro

♩=116

2

f

9

mf

18

25

33

39

45

p

53

f

61

67

Detailed description of the musical score: The score is written for a Bombardino in C, a six-hole brass instrument. It is in the key of C major and 6/8 time, with a tempo of 116 beats per minute. The piece is titled 'JUCA' and is by José Barbosa de Brito. The score is a single melodic line in bass clef. It begins with a dynamic of *f* (forte) and a first ending bracket over the first two measures. The music features various articulations such as slurs, accents, and breath marks. Dynamics range from *f* to *p* (piano). The score is divided into measures, with measure numbers 9, 18, 25, 33, 39, 45, 53, 61, and 67 indicated at the start of their respective staves. The piece concludes with a final rest in measure 67.

Bombardino in C

JUCA
2° Parte

71

1. 2.

77

f *mf*

87

3 3

99

2 2 2 2

111

1. 2. *mf* *f*

120

3 3

129

1. 2.

Bombardino Bb

JUCA

José Barbosa de Brito
Digitalização Sibelius: Sgt Almiro

♩=116

2

f

9

mf

18

25

33

39

45

p

53

f

61

67

Detailed description of the musical score: The score is written for Bombardino in B-flat major and 6/8 time. It begins with a tempo marking of quarter note = 116. The first staff (measures 1-8) features a dynamic of *f* and includes a first ending bracket. The second staff (measures 9-17) has a dynamic of *mf* and uses slurs and accents. The third staff (measures 18-24) continues with slurs and accents. The fourth staff (measures 25-32) also features slurs and accents. The fifth staff (measures 33-38) includes slurs, accents, and first/second ending brackets. The sixth staff (measures 39-44) contains first/second ending brackets and slurs. The seventh staff (measures 45-52) has a dynamic of *p* and includes slurs. The eighth staff (measures 53-60) features a dynamic of *f* with slurs and accents. The ninth staff (measures 61-66) continues with slurs and accents. The final staff (measures 67-72) concludes the piece with slurs and accents.

Bombardino Bb

JUCA
2° Parte

71

1. 2.

77

f *mf*

87

98

110

1. 2. *mf*

119

129

Baritono in Bb

JUCA

José Barbosa de Brito
Digitalização Sibelius: Sgt Almiro

♩=116

2

f

9

mf

18

mf

25

mf

33

mf

39

1. 2.

45

p

53

f

61

f

67

f

Baritono in Bb

JUCA
2° Parte

71

1. 2.

77

f *mf*

87

3 3

99

111

111

1. 2. *mf*

120

3 3

129

1. 2.

Tuba in B \flat

JUCA

José Barbosa de Brito
Digitalização Sibelius: Sgt Almiro

$\text{♩} = 116$

2 *f*

9 *mf*

16

24

31

38

46 *p*

54 *f*

61

66

Tuba in B♭

JUCA
2° Parte

71

1. 2.

77

f *mf*

87

97

104

111

1. 2. *mf*

119

129

Tuba in E♭

JUCA

José Barbosa de Brito
Digitalização Sibelius: Sgt Almiro

♩=116

2
f

9
mf

16

24

31

38

45
p

53
f

60

67

Tuba in E♭

JUCA

2° Parte

71

1. 2.

77

f *mf*

87

96

104

111

1. 2. *mf*

119

129

Bombo

JUCA

José Barbosa de Brito
Digitalização Sibelius: Sgt Almiro

♩=116

2 2

f *mf*

10

19

28

36

1. 2.

43

52

61

67

Bombo
JUCA
2° Parte

71

1. 2.

77

f *mf*

88

100

111

1. 2.

120

129

1. 2.

Pratos

JUCA

José Barbosa de Brito
Digitalização Sibelius: Sgt Almiro

♩=116

6/8 **2** **2** *f* *mf*

10

19

28

36

43

p

52

f

61

67

Pratos
JUCA
2° Parte

71

1. 2.

$\frac{2}{4}$

77

$\frac{2}{4}$ *f* *mf*

88

100

111

1. 2.

mf *f*

120

129

1. 2.

JUCA

José Barbosa de Brito
Digitalização Sibelius: Sgt Almiro

♩=116

2

f *f*

9

mf

15

21

27

33

39

1. 2.

45

51

6

f

62

68

Caixa
JUCA
2º Parte

71

1. 2.

77

f *mf*

86

95

103

111

1. 2. *mf* *f*

120

129

1. 3 3 2. > > > >