

Viva La Vida

Score

Coldplay

Guy Berryman, Chris Martin, Jon Bucklad e Will Champion

Orquestração: Daniel Carvalho (2011)

♩ = 139

Flute 1 e 2

Oboe

Clarinet in B \flat 1 e 2

Clarinet Viola

Bassoon

Solo Alto Sax.

Alto Sax. 1 e 2

Tenor Sax. 1 e 2

Horn in F 1 e 2

Trumpet in B \flat 1 e 2

Trombone 1 e 2

Trombone 3/
Tuba

Drum Set

Rhythm

Violin I

Violin II

Viola

Cello

Contrabass

Viva La Vida

6

Fl.

Ob.

B♭ Cl. I

Cl. V.

Bsn.

S. A. Sx.

A. Sx.

T. Sx.

Hn.

B♭ Tpt.

Tbn.

Tuba

D. S.

Rht

Vln. I

Vln. II

Vla.

Vc.

Cb.

D^b E^b7

Viva La Vida

11

Fl.

Ob.

B♭ Cl. I

Cl. V.

Bsn.

S. A. Sx.

A. Sx.

T. Sx.

Hn.

B♭ Tpt.

Tbn.

Tuba

D. S.

Rht

Vln. I

Vln. II

Vla.

Vc.

Cb.

A^b F^m D^b E^b7 A^b F^m

16

Fl.

Ob.

B♭ Cl. I

Cl. V.

Bsn.

S. A. Sx.

A. Sx.

T. Sx.

Hn.

B♭ Tpt.

Tbn.

Tuba

D. S.

Rht

Vln. I

Vln. II

Vla.

Vc.

Cb.

D^b E^{b7} A^b F^m

26

Fl.

Ob.

B♭ Cl. I

Cl. V.

Bsn.

S. A. Sx.

A. Sx.

T. Sx.

Hn.

B♭ Tpt.

Tbn.

Tuba

26

D. S.

Rht

Vln. I

Vln. II

Vla.

Vc.

Cb.

A^b Fm D^b E^b7

31

Fl.

Ob.

B♭ Cl. I

Cl. V.

Bsn.

S. A. Sx.

A. Sx.

T. Sx.

31

Hn.

B♭ Tpt.

Tbn.

Tuba

31

D. S.

A^b F^m D^b E^b7 A^b F^m

Rht

31

Vln. I

Vln. II

Vla.

Vc.

Cb.

36

Fl.

Ob.

B♭ Cl. I

Cl. V.

Bsn.

S. A. Sx.

A. Sx.

T. Sx.

Hn.

B♭ Tpt.

Tbn.

Tuba

D. S.

Rht

Vln. I

Vln. II

Vla.

Vc.

Cb.

D^b E^b7 A^b F^m

41

Fl.

Ob.

B♭ Cl. I

Cl. V.

Bsn.

S. A. Sx.

A. Sx.

T. Sx.

Hn.

B♭ Tpt.

Tbn.

Tuba

D. S.

Rht

Vln. I

Vln. II

Vla.

Vc.

Cb.

8^{va}

D^b E^b7 A^b F^m D^b E^b7

51

Fl.

Ob.

B♭ Cl. I

Cl. V.

Bsn.

S. A. Sx.

A. Sx.

T. Sx.

51

Hn.

B♭ Tpt.

Tbn.

Tuba

51

D. S.

Rht

51

Vln. I

Vln. II

Vla.

Vc.

Cb.

A^b F^m D^b E^b7 A^b F^m

8^{va}

This page of the musical score for 'Viva La Vida' includes the following parts:

- Fl.** (Flute): Melodic line with slurs and accents.
- Ob.** (Oboe): Melodic line with slurs and accents.
- B♭ Cl. I** (B-flat Clarinet I): Melodic line with slurs and accents.
- Cl. V.** (Clarinet in E-flat): Melodic line with slurs and accents.
- Bsn.** (Bassoon): Melodic line with slurs and accents.
- S. A. Sx.** (Soprano Alto Saxophone): Rested part.
- A. Sx.** (Alto Saxophone): Melodic line with slurs and accents.
- T. Sx.** (Tenor Saxophone): Melodic line with slurs and accents.
- Hn.** (Horn): Melodic line with slurs and accents.
- B♭ Tpt.** (B-flat Trumpet): Harmonic accompaniment with slurs and accents.
- Tbn.** (Tenor Trombone): Harmonic accompaniment with slurs and accents.
- Tuba**: Harmonic accompaniment with slurs and accents.
- D. S.** (Drum Set): Rhythmic accompaniment with a snare drum pattern.
- Rht.** (Rhythm): Bass line with slurs and accents.
- Vln. I** (Violin I): Melodic line with slurs and accents.
- Vln. II** (Violin II): Melodic line with slurs and accents.
- Vla.** (Viola): Harmonic accompaniment with slurs and accents.
- Vc.** (Violoncello): Harmonic accompaniment with slurs and accents.
- Cb.** (Cello): Harmonic accompaniment with slurs and accents.

This page of the musical score for 'Viva La Vida' features a variety of instruments. The woodwinds include Flute (Fl.), Oboe (Ob.), Clarinet in Bb (B♭ Cl. I), Clarinet in Eb (Cl. V.), Bassoon (Bsn.), and Horn (Hn.). The brass section consists of Saxophone Alto (S. A. Sx.), Saxophone Tenor (T. Sx.), Trumpet in Bb (B♭ Tpt.), Trombone (Tbn.), and Tuba. The percussion includes Snare Drum (D. S.) and Snare Drum (Rht). The strings are represented by Violin I (Vln. I), Violin II (Vln. II), Viola (Vla.), Violoncello (Vc.), and Contrabass (Cb.). The score is in 4/4 time and features a key signature of two flats (Bb and Eb). It includes various musical notations such as dynamics (e.g., *mf*), articulation (accents, slurs), and performance instructions like '2.' for a second ending. The D. S. part includes a drum pattern and a sequence of chords: D^b, E^b7, A^b, and F^m. The page number '13' is located in the top right corner.

This musical score page, numbered 14, is for the piece 'Viva La Vida'. It features a variety of instruments and vocal parts. The instruments include Flute (Fl.), Oboe (Ob.), Bass Clarinet 1 (B♭ Cl. 1), Clarinet in E-flat (Cl. V.), Bassoon (Bsn.), Saxophone (S. A. Sx.), Saxophone (A. Sx.), Tenor Saxophone (T. Sx.), Horn (Hn.), Trumpet in B-flat (B♭ Tpt.), Trombone (Tbn.), Tuba, Double Bass (D. S.), and Cymbals (Cym.). The vocal parts are for Soprano (S. A. Sx.) and Tenor (T. Sx.). The score is written in a key signature of two flats (B-flat and E-flat) and a common time signature. It begins at measure 66. The instrumentation includes woodwinds, brass, strings, and vocals. The double bass part includes chord markings: D^b, E^b7, A^b, F^m, D^b, and E^b7. The score is presented in a standard musical notation format with staves for each instrument and vocal line.

71

Fl.

Ob.

B♭ Cl. I

Cl. V.

Bsn.

S. A. Sx.

A. Sx.

T. Sx.

71

Hn.

B♭ Tpt.

Tbn.

Tuba

71

D. S.

Rht

71

Vln. I

Vln. II

Vla.

Vc.

Cb.

A^b F^m D^b E^b7

- Fl.**: Flute, measures 76-80.
- Ob.**: Oboe, measures 76-80.
- B♭ Cl. I**: Bass Clarinet I, measures 76-80.
- Cl. V.**: Clarinet in E-flat, measures 76-80.
- Bsn.**: Bassoon, measures 76-80.
- S. A. Sx.**: Soprano Saxophone, measures 76-80.
- A. Sx.**: Alto Saxophone, measures 76-80.
- T. Sx.**: Tenor Saxophone, measures 76-80.
- Hn.**: Horn, measures 76-80.
- B♭ Tpt.**: Trumpet in B-flat, measures 76-80.
- Tbn.**: Trombone, measures 76-80.
- Tuba**: Tuba, measures 76-80.
- D. S.**: Drums, measures 76-80. Includes a double bar line at measure 76 and a repeat sign at measure 77. Chord symbols: A^b, F^m, D^b, E^b7, A^b, F^m.
- Rht**: Right Hand, measures 76-80.
- Vln. I**: Violin I, measures 76-80.
- Vln. II**: Violin II, measures 76-80.
- Vla.**: Viola, measures 76-80.
- Vc.**: Violoncello, measures 76-80.
- Cb.**: Contrabass, measures 76-80.

This page of the musical score for 'Viva La Vida' includes the following parts and details:

- Flute (Fl.):** Melodic line with slurs and accents.
- Oboe (Ob.):** Melodic line with slurs and accents.
- B♭ Clarinet 1 (B♭ Cl. 1):** Melodic line with slurs and accents.
- Clarinet in E♭ (Cl. V.):** Rhythmic accompaniment.
- Bassoon (Bsn.):** Rhythmic accompaniment.
- Soprano Saxophone (S. A. Sx.):** Melodic line.
- Alto Saxophone (A. Sx.):** Melodic line.
- Tenor Saxophone (T. Sx.):** Melodic line.
- Horn (Hn.):** Melodic line.
- B♭ Trumpet (B♭ Tpt.):** Melodic line.
- Trombone (Tbn.):** Harmonic accompaniment.
- Tuba:** Harmonic accompaniment.
- Drum Set (D. S.):** Rhythmic accompaniment with a snare drum line. Chord symbols below: D♭, E♭7, A♭, Fm, D♭, E♭7.
- Rhythm (Rht):** Bass line with a *8va* marking.
- Violin I (Vln. I):** Melodic line with slurs and accents.
- Violin II (Vln. II):** Melodic line with slurs and accents.
- Viola (Vla.):** Rhythmic accompaniment with *V* markings.
- Violoncello (Vc.):** Rhythmic accompaniment with *V* markings.
- Double Bass (Cb.):** Rhythmic accompaniment with *V* markings.

96

Fl.

Ob.

B \flat Cl. I

Cl. V.

Bsn.

S. A. Sx.

A. Sx.

T. Sx.

Hn.

B \flat Tpt.

Tbn.

Tuba

D. S.

Rht

Vln. I

Vln. II

Vla.

Vc.

Cb.

D \flat F m E \flat 7

101

Fl.

Ob.

B♭ Cl. I

Cl. V.

Bsn.

S. A. Sx.

A. Sx.

T. Sx.

101

Hn.

B♭ Tpt.

Tbn.

Tuba

101

D. S.

Rht

101

Vln. I

Vln. II

Vla.

Vc.

Cb.

D^b E^b7 A^b F^m

116

Fl.

Ob.

B♭ Cl. I

Cl. V.

Bsn.

S. A. Sx.

A. Sx.

T. Sx.

116

Hn.

B♭ Tpt.

Tbn.

Tuba

116

D. S.

Rht

116

Vln. I

Vln. II

Vla.

Vc.

Cb.

A^b F^m D^b E^b7 A^b F^m

V V V V

Viva La Vida

Flute 1 e 2

Coldplay

Guy Berryman, Chris Martin, Jon Bucklad e Will Champion

Orquestração: Daniel Carvalho (2011)

♩ = 139

86

91

101

106

111

115

119

124

Viva La Vida

Oboe

Coldplay

Guy Berryman, Chris Martin, Jon Bucklad e Will Champion

Orquestração: Daniel Carvalho (2011)

♩ = 139

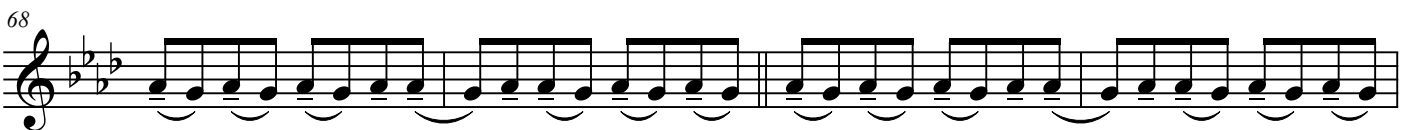
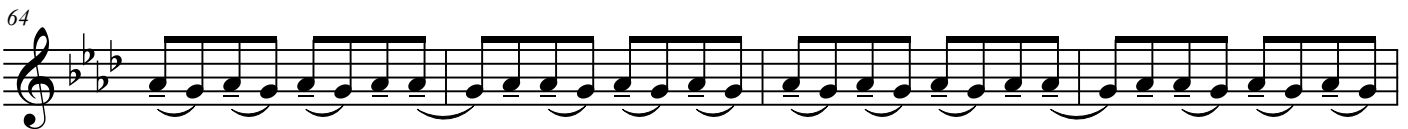
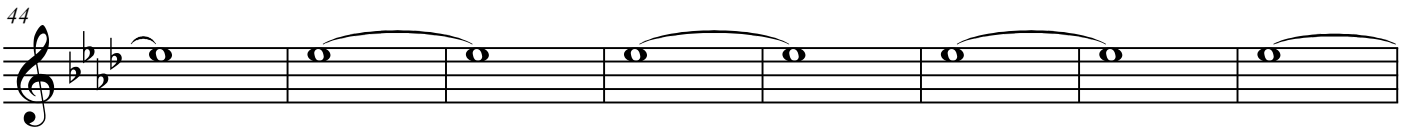
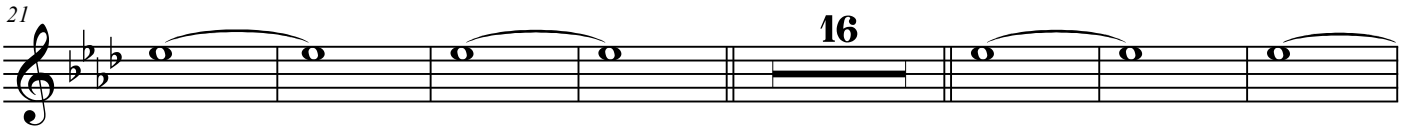
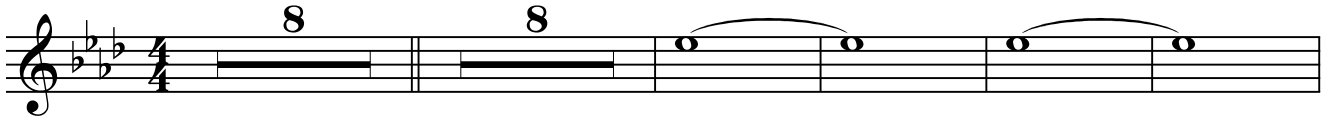

72

76

83

90

94

105

111

116

121

Viva La Vida

Clarinet in B \flat 1 e 2

Coldplay

Guy Berryman, Chris Martin, Jon Bucklad e Will Champion

Orquestração: Daniel Carvalho (2011)

$\text{♩} = 139$

73

78

85

91

101

106

111

116

121

Viva La Vida

Clarinet in B \flat 2 1 e 2

Coldplay

Guy Berryman, Chris Martin, Jon Bucklad e Will Champion

Orquestração: Daniel Carvalho (2011)

$\text{♩} = 139$

106

110

114

118

123

Viva La Vida

Solo Alto Sax.

Coldplay

Guy Berryman, Chris Martin, Jon Bucklad e Will Champion

Orquestração: Daniel Carvalho (2011)

♩ = 139

64

69

74

79

83

87

92

111

115

119

124

Viva La Vida

Alto Sax. 1 e 2

Coldplay

Guy Berryman, Chris Martin, Jon Bucklad e Will Champion

Orquestração: Daniel Carvalho (2011)

♩ = 139

68

73

78

83

88

93

4

102

8

114

119

124

Viva La Vida

Tenor Sax. 1 e 2

Coldplay

Guy Berryman, Chris Martin, Jon Bucklad e Will Champion

Orquestração: Daniel Carvalho (2011)

♩ = 139

Viva La Vida

Bassoon

Coldplay

Guy Berryman, Chris Martin, Jon Bucklad e Will Champion

Orquestração: Daniel Carvalho (2011)

♩ = 139

8 8 8 8 8 8 8

21 16 8 8

44 8 8 8 8 8 8 8

52 8

57 1.

61 2.

65

69

73

77

84

91

101

106

113

121

126

Viva La Vida

Trumpet in B \flat 1 e 2

Coldplay

Guy Berryman, Chris Martin, Jon Bucklad e Will Champion

Orquestração: Daniel Carvalho (2011)

$\text{♩} = 139$

8

13

18

23

28

33

38

43

48

53

59

65

Viva La Vida

2
70

75

80

85

90

99

112

117

122

Viva La Vida

Horn in F 1 e 2

Coldplay

Guy Berryman, Chris Martin, Jon Bucklad e Will Champion

Orquestração: Daniel Carvalho (2011)

♩ = 139

8

13

18

23

28

33

38

43

48

53

58

63

68

1. 2.

Viva La Vida

Trombone 1 e 2

Coldplay

Guy Berryman, Chris Martin, Jon Bucklad e Will Champion

Orquestração: Daniel Carvalho (2011)

♩ = 139

8

13

18

23

28

33

38

43

48

53

58

63

68

73

78

83

88

93

102

114

119

124

Viva La Vida

Trombone 3 / Tuba

Coldplay

Guy Berryman, Chris Martin, Jon Bucklad e Will Champion

Orquestração: Daniel Carvalho (2011)

♩ = 139

8

12

16

20

24

28

32

36

40

49 *8va*-----, ,

54

58

61

65

69

75

82 *8va*-----, *8va*-----

88 (*8va*)-----, ,

Viva La Vida

93

100

105

109

113

117

121

125

Viva La Vida

Violin II

Coldplay

Guy Berryman, Chris Martin, Jon Bucklad e Will Champion

Orquestração: Daniel Carvalho (2011)

♩ = 139

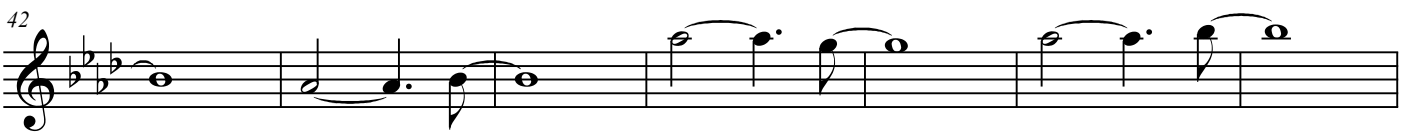
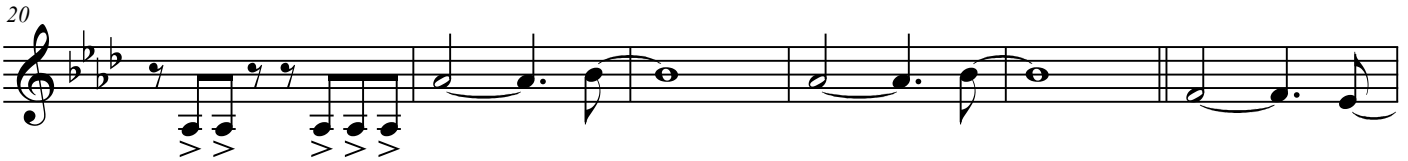
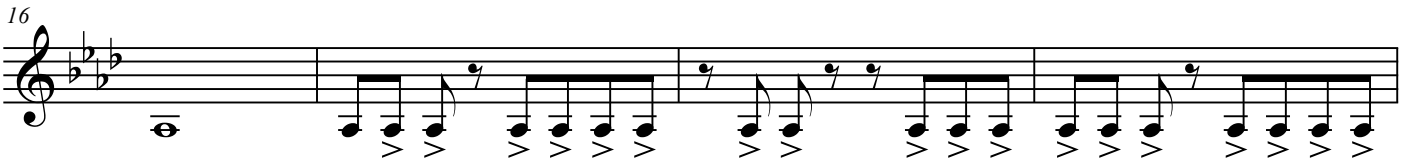
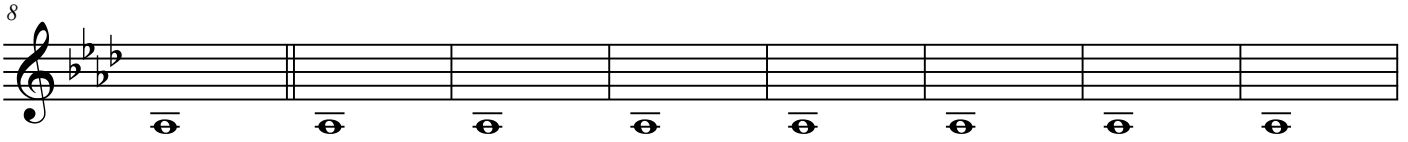
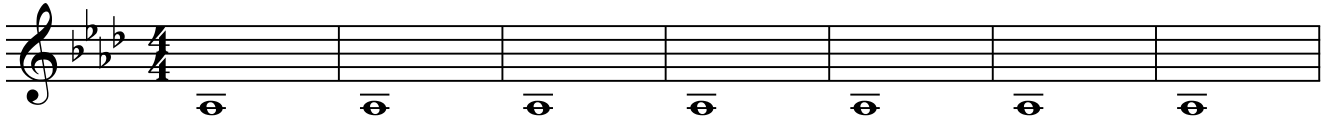

49

54

58

61

65

69

75

82

88

93

97

101

106

110

114

118

123

Viva La Vida

Viola

Coldplay

Guy Berryman, Chris Martin, Jon Bucklad e Will Champion

Orquestração: Daniel Carvalho (2011)

$\text{♩} = 139$

33

37

41

45

49

53

57

61

65

69

73

77

81

85

89

93

97

101

106

110

114

118

123

Viva La Vida

Cello

Coldplay

Guy Berryman, Chris Martin, Jon Bucklad e Will Champion

Orquestração: Daniel Carvalho (2011)

♩ = 139

5

9

13

17

21

25

29

33

33 34 35 36

37

37 38 39 40

41

41 42 43 44

45

45 46 47 48

49

49 50 51 52

53

53 54 55 56

57

57 58 59 60

61

61 62 63 64

65

65 66 67 68

69

73

77

81

85

89

93

97

101

105

109

113

117

121

Viva La Vida

Contrabass

Coldplay

Guy Berryman, Chris Martin, Jon Bucklad e Will Champion

Orquestração: Daniel Carvalho (2011)

♩ = 139

33

37

41

45

49

53

57

61

65

106

111

115

119

123

53 D^{\flat} $E^{\flat}7$ A^{\flat} Fm D^{\flat} $E^{\flat}7$

58 A^{\flat} Fm D^{\flat} $E^{\flat}7$

63 A^{\flat} Fm D^{\flat} $E^{\flat}7$

68 A^{\flat} Fm D^{\flat} $E^{\flat}7$ A^{\flat} Fm

73 D^{\flat} $E^{\flat}7$ A^{\flat} Fm

78 D^{\flat} $E^{\flat}7$ A^{\flat} Fm D^{\flat} $E^{\flat}7$

83 A^{\flat} Fm D^{\flat} $E^{\flat}7$

88 A^{\flat} Fm D^{\flat} $E^{\flat}7$ A^{\flat} Fm

93 D^{\flat} Fm $E^{\flat}7$

102 D^{\flat} $E^{\flat}7$ A^{\flat} Fm D^{\flat} $E^{\flat}7$

Viva La Vida

Drum Set

Coldplay

Guy Berryman, Chris Martin, Jon Bucklad e Will Champion

Orquestração: Daniel Carvalho (2011)

♩ = 139

8

14

21

28

35

41

44

47

50

53

56

59

63

70

77

81

84

87

90

93 

101 

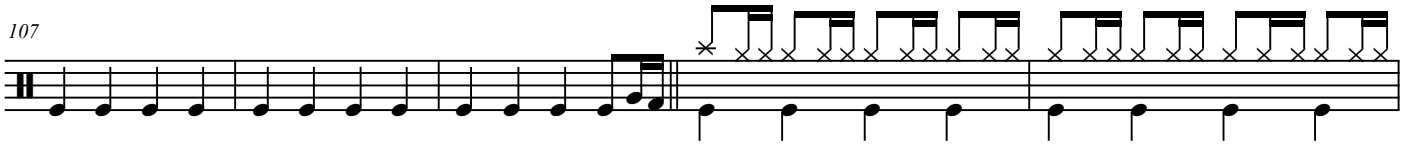
107 

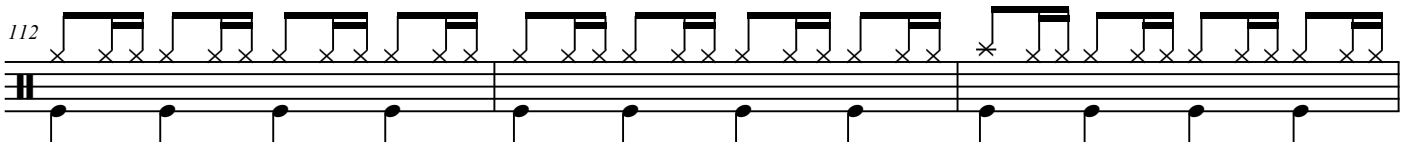
112 

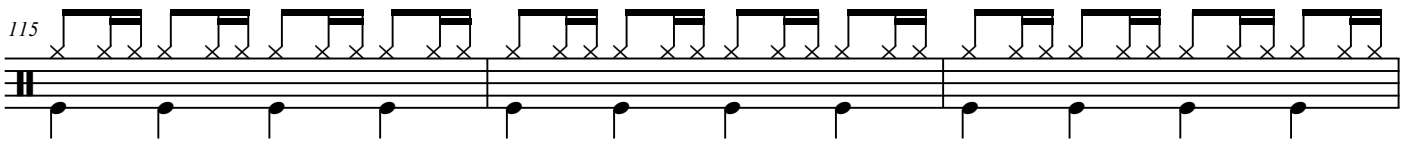
115 

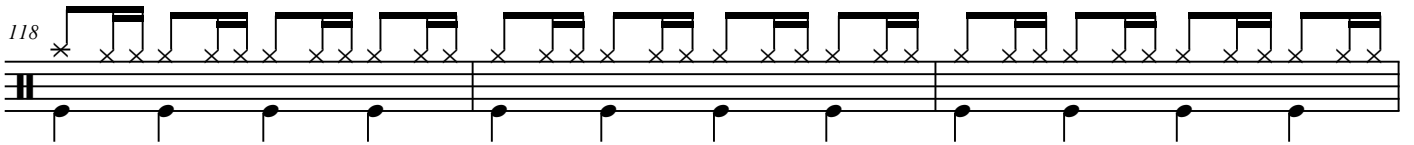
118 

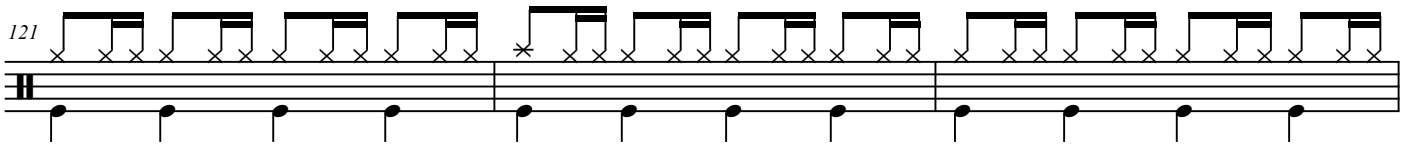
121 

124 