

# JORNALISTA ZAIR CANÇADO

J. NAEGELE  
Digitalização Sibelius: Sgt Almiro

$\text{♩} = 120$

REGÊNCIA

FLAUTA

REQUINTA in Eb

1ª CLARINETE in Bb

2ª CLARINETE in Bb

3ª CLARINETE in Bb

SAX ALTO

SAX TENOR

SAX BARÍTONO

1ª TROMPA in F

2ª TROMPA in F

3ª TROMPA in F

1º TROMPETE in Bb

2º TROMPETE in Bb

3º TROMPETE in Bb

1ª TROMBONE in C

2ª TROMBONE in C

3ª TROMBONE in C

BOMBARDINO in C

BOMBARDINO in Bb

BARÍTONO in Bb

SOUZAFONE in Bb

SOUZAFONE in Eb

BOMBO

$\text{♩} = 120$

PRATOS

CAIXA

26

Reg.  
Fl.  
Eb Cl.  
Cl.  
Cl.  
Cl.  
A. Sax.  
T. Sax.  
B. Sax.  
Hn.  
Hn.  
Hn.  
Tpt.  
Tpt.  
Tpt.  
Tbn.  
Tbn.  
Tbn.  
Euph.  
T. Tba.  
Bar.  
Sousa.  
Sousa.  
Bombo  
Prato  
Caixa

39

Reg.  
Fl.  
Eb Cl.  
Cl.  
Cl.  
Cl.  
A. Sax.  
T. Sax.  
B. Sax.  
Hn.  
Hn.  
Hn.  
Tpt.  
Tpt.  
Tpt.  
Tbn.  
Tbn.  
Tbn.  
Euph.  
T. Tba.  
Bar.  
Sousa.  
Sousa.  
Bombo  
Prato  
Caixa

53

Reg.  
Fl.  
Eb Cl.  
Cl.  
Cl.  
Cl.  
A. Sax.  
T. Sax.  
B. Sax.  
Hn.  
Hn.  
Hn.  
Tpt.  
Tpt.  
Tpt.  
Tbn.  
Tbn.  
Tbn.  
Euph.  
T. Tba.  
Bar.  
Sousa.  
Sousa.  
Bombo  
Prato  
Caixa

95

Reg.  
Fl.  
Eb Cl.  
Cl.  
Cl.  
Cl.  
A. Sax.  
T. Sax.  
B. Sax.  
Hn.  
Hn.  
Hn.  
Tpt.  
Tpt.  
Tpt.  
Tbn.  
Tbn.  
Tbn.  
Euph.  
T. Tba.  
Bar.  
Sousa.  
Sousa.  
Bombo  
Prato  
Caixa

110

1. 2. D.S. al Coda

Coda

Reg.

Fl.

Eb Cl.

Cl.

Cl.

Cl.

A. Sax.

T. Sax.

B. Sax.

Hn.

Hn.

Hn.

Tpt.

Tpt.

Tpt.

Tbn.

Tbn.

Tbn.

Euph.

T. Tba.

Bar.

Sousa.

Sousa.

Bombo

Prato

Caixa

123

Reg.  
Fl.  
Eb Cl.  
Cl.  
Cl.  
Cl.  
A. Sax.  
T. Sax.  
B. Sax.  
Hn.  
Hn.  
Hn.  
Tpt.  
Tpt.  
Tpt.  
Tbn.  
Tbn.  
Tbn.  
Euph.  
T. Tba.  
Bar.  
Sousa.  
Sousa.  
Bombo  
Prato  
Caixa

133

Reg.  
Fl.  
Eb Cl.  
Cl.  
Cl.  
Cl.  
A. Sax.  
T. Sax.  
B. Sax.  
Hn.  
Hn.  
Hn.  
Tpt.  
Tpt.  
Tpt.  
Tbn.  
Tbn.  
Tbn.  
Euph.  
T. Tba.  
Bar.  
Sousa.  
Sousa.  
Bombo  
Prato  
Caixa

144

Reg.  
Fl.  
Eb Cl.  
Cl.  
Cl.  
Cl.  
A. Sax.  
T. Sax.  
B. Sax.  
Hn.  
Hn.  
Hn.  
Tpt.  
Tpt.  
Tpt.  
Tbn.  
Tbn.  
Tbn.  
Euph.  
T. Tba.  
Bar.  
Sousa.  
Sousa.  
Bombo  
Prato  
Caixa

155

Reg.  
Fl.  
Eb Cl.  
Cl.  
Cl.  
Cl.  
A. Sax.  
T. Sax.  
B. Sax.  
Hn.  
Hn.  
Hn.  
Tpt.  
Tpt.  
Tpt.  
Tbn.  
Tbn.  
Tbn.  
Euph.  
T. Tba.  
Bar.  
Sousa.  
Sousa.  
Bombo  
Prato  
Caixa

REGÊNCIA  
♩=120

# JORNALISTA ZAIR CANÇADO

J.NAEGELE  
Digitalização Sibelius: Sgt Almiro

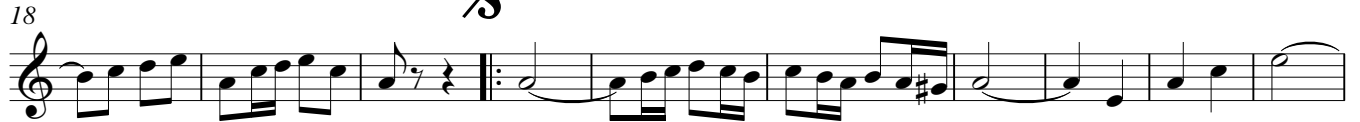
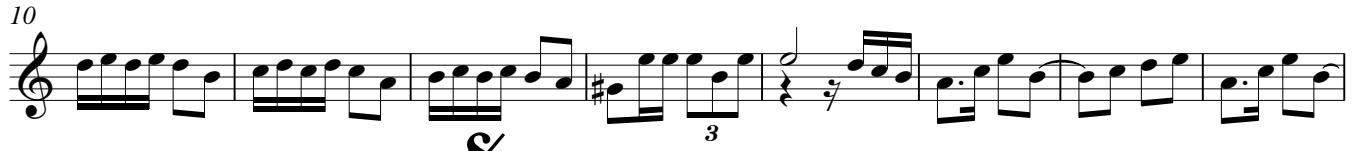

REGÊNCIA  
JORNALISTA ZAIR CANÇADO  
2º Parte

101

112

1. 2. D.S. al Coda

121 Coda

f 3 3

127

135

144

150

157

163

FLAUTA

# JORNALISTA ZAIR CANÇADO

J.NAEGELE

Digitalização Sibelius: Sgt Almiro

$\text{♩} = 120$

8

22

30

37

43

51

60

69

77

34

FLAUTA  
JORNALISTA ZAIR CANÇADO  
2º Parte

117 **1.** **2.** **D.S. al Coda**  **Coda**

122 *f*

128

136 (tr) 3 3 3 3 3 3 3 3

144 (tr) 3 3 3 3 3 3 3 3

150 3 3 3 3 3 3 3 3

156 (tr) 3 3 3 3 3 3 3 3

163 3 3 1 2

# JORNALISTA ZAIR CANÇADO

REQUINTA in Eb

J.NAEGELE

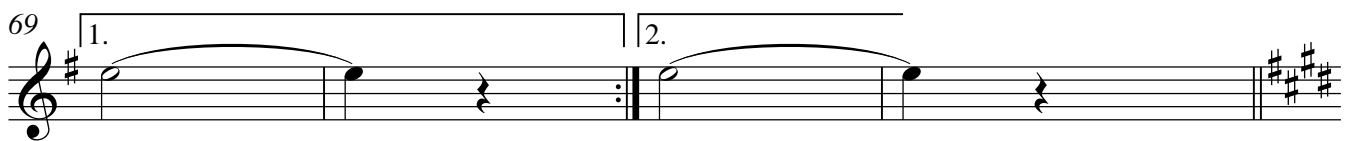
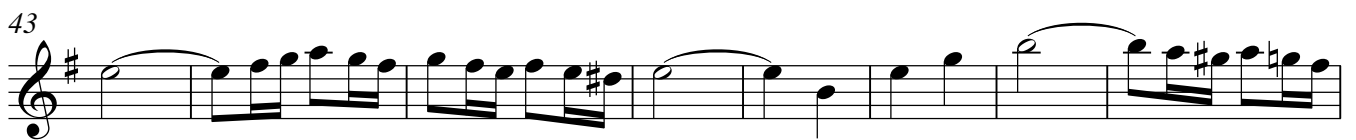
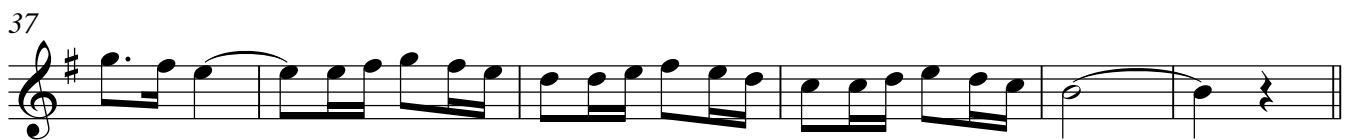

Digitalização Sibelius: Sgt Almiro

♩=120

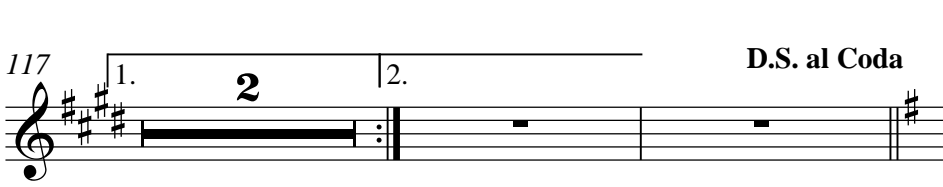

REQUINTA in E $\flat$   
JORNALISTA ZAIR CANÇADO  
2º Parte

77  34

117  1. 2. **D.S. al Coda**  **Coda** 

122  *f*

128  3 *tr*

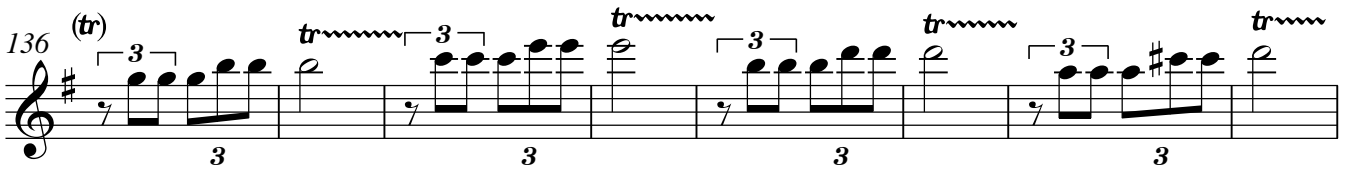
136  3 *tr* 3 *tr* 3 *tr* 3 *tr*

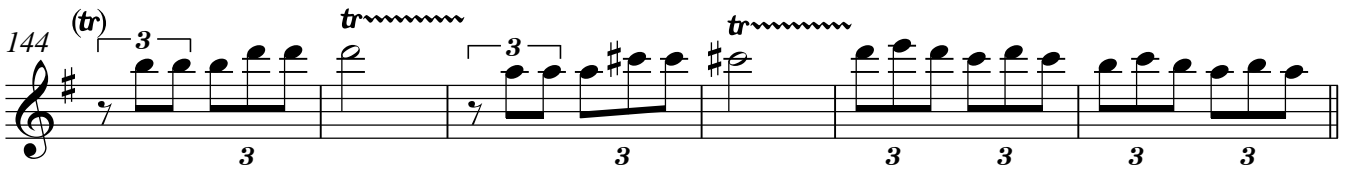
144  3 *tr* 3 *tr* 3 3 3 3

150  3 3 *tr* 3 *tr* 3 *tr* 3

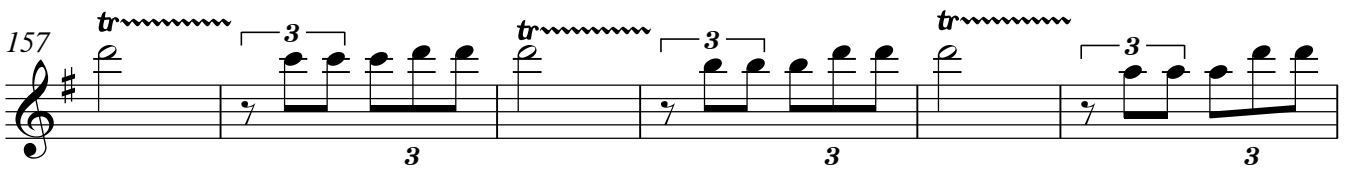
157  3 *tr* 3 *tr* 3 *tr* 3

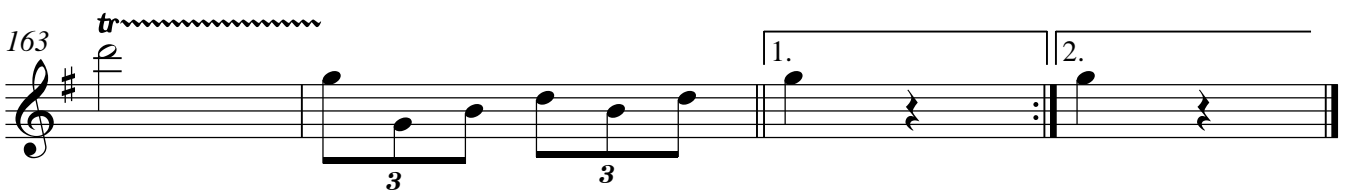
163  3 3 1. 2.

# JORNALISTA ZAIR CANÇADO

1ª CLARINETE in B $\flat$

J. NAEGELE

Digitalização Sibelius: Sgt Almiro

$\text{♩} = 120$

10

24

34

43

52

63

69

79

91

104

114

*p*

D.S. al Coda

1ª CLARINETE in B $\flat$   
JORNALISTA ZAIR CANÇADO  
2º Parte

121 Coda

*f*

129

137

144 (tr)

149

154 (tr)

158 (tr)

163

# JORNALISTA ZAIR CANÇADO

2ª CLARINETE in B♭

J. NAEGELE

Digitalização Sibelius: Sgt Almiro

♩=120

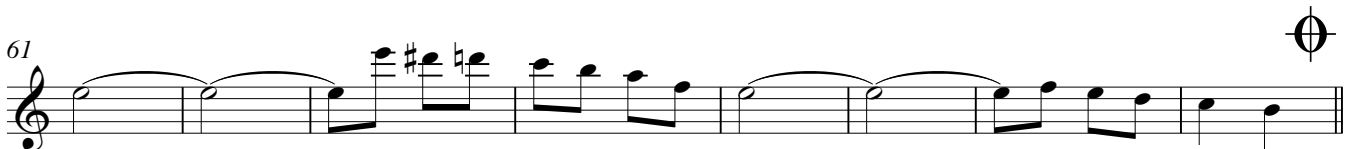

2º CLARINETE in B♭  
JORNALISTA ZAIR CANÇADO  
2º Parte

77

*p*

89

101

112

1. 2. D.S. al Coda

121 Coda

*f*

128

136 (tr)

144 (tr)

150

156 (tr)

163

1. 2.

# JORNALISTA ZAIR CANÇADO

3ª CLARINETE in B $\flat$

J. NAEGELE

Digitalização Sibelius: Sgt Almiro

$\text{♩} = 120$

3ª CLARINETE in B $\flat$   
JORNALISTA ZAIR CANÇADO  
2º Parte

77

*p*

89

101

112

1. 2. D.S. al Coda

121 Coda

128

136 (tr)

144 (tr)

150

156 (tr)

163

# JORNALISTA ZAIR CANÇADO

SAX ALTO

J.NAEGELE

Digitalização Sibelius: Sgt Almiro

♩=120

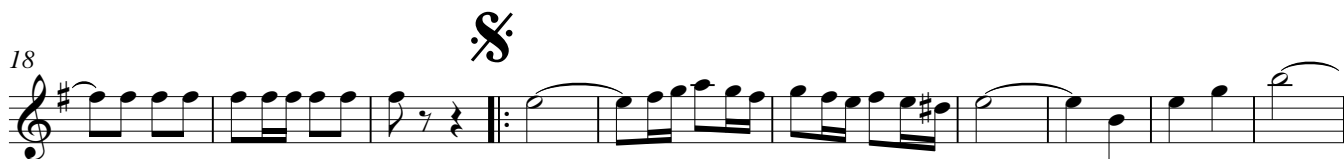

SAX ALTO  
JORNALISTA ZAIR CANÇADO  
2º Parte

77

*p*

88

100

111

1. 2. D.S. al Coda

121 Coda

*f*

128

135

144

150

157

163

1. 2.

SAX TENOR

# JORNALISTA ZAIR CANÇADO

J.NAEGELE

Digitalização Sibelius: Sgt Almiro

♩=120

10

19

29

40

51

61

69

73

83

95

SAX TENOR  
JORNALISTA ZAIR CANÇADO  
2º Parte

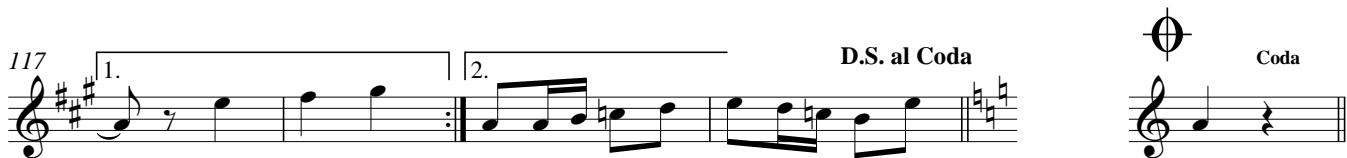

SAX BARÍTONO

# JORNALISTA ZAIR CANÇADO

J.NAEGELE

Digitalização Sibelius: Sgt Almiro

$\text{♩} = 120$

SAX BARÍTONO  
JORNALISTA ZAIR CANÇADO  
2º Parte

83

*p*

93

103

112

121

Coda

133

139

144

150

156

163

1ª TROMPA in F

# JORNALISTA ZAIR CANÇADO

J.NAEGELE

Digitalização Sibelius: Sgt Almiro

♩=120

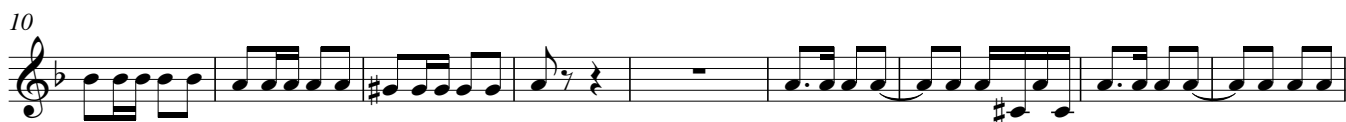

1ª TROMPA in F  
JORNALISTA ZAIR CANÇADO  
2º Parte

83

*p*

92

102

112

1. 2. **D.S. al Coda**

121 Coda

*f*

133

139

144

150

157

163

1. 2.

2ª TROMPA in F

# JORNALISTA ZAIR CANÇADO

J. NAEGELE

Digitalização Sibelius: Sgt Almiro

♩=120

2ª TROMPA in F  
JORNALISTA ZAIR CANÇADO  
2º Parte

83

92

102

112

121 Coda

133

139

144

150

157

163

# JORNALISTA ZAIR CANÇADO

J. NAEGELE

Digitalização Sibelius: Sgt Almiro

♩=120

1° TROMPETE in B $\flat$   
JORNALISTA ZAIR CANÇADO  
2° Parte

95

100

107

114

D.S. al Coda

121 Coda

127

135

144

150

157

163

2° TROMPETE in B $\flat$  JORNALISTA ZAIR CANÇADO

J.NAEGELE

Digitalização Sibelius: Sgt Almiro

$\text{♩} = 120$

10

23

32

41

51

60

69

79

88

95

2° TROMPETE in B $\flat$   
JORNALISTA ZAIR CANÇADO  
2° Parte

103

3 3

110

3 3

117

1. 2. D.S. al Coda Coda

122

*f* 3 3

132

3 3

138

3 3

144

3 3

150

3 3

157

3 3

163

1. 2.

3° TROMPETE in B $\flat$

# JORNALISTA ZAIR CANÇADO

J.NAEGELE

Digitalização Sibelius: Sgt Almiro

$\text{♩} = 120$

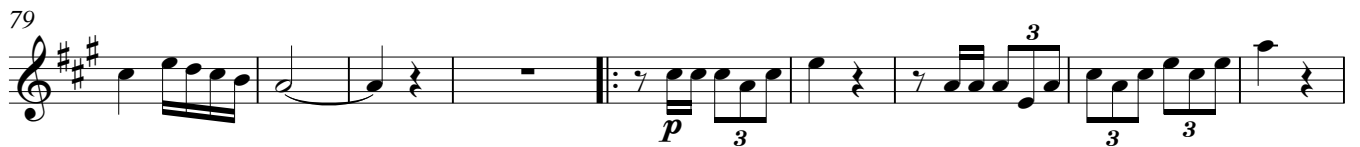
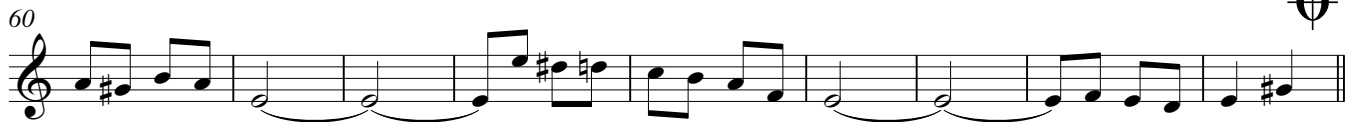
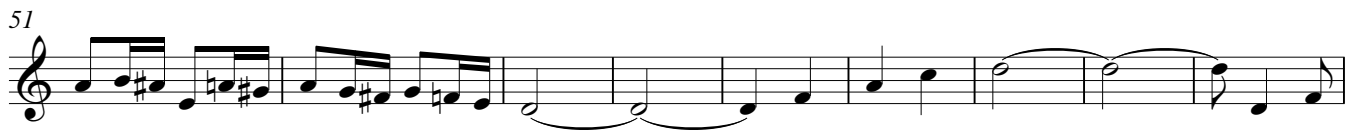
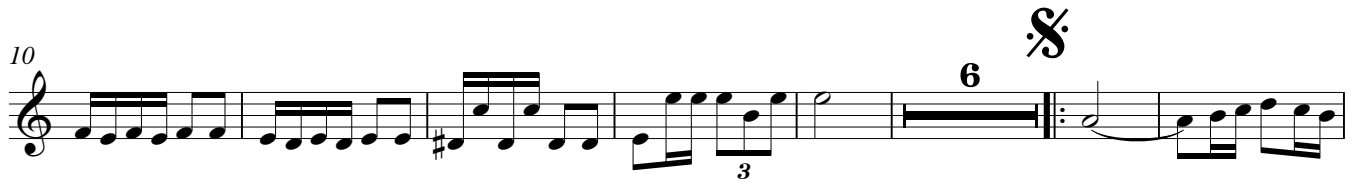

3° TROMPETE in B $\flat$   
JORNALISTA ZAIR CANÇADO  
2° Parte

103

3 3

110

3 3

117

1. 2. D.S. al Coda Coda

122

f 3 3

132

3 3

138

3 3

144

3 3

150

3 3

156

3 3

163

1. 2.

# JORNALISTA ZAIR CANÇADO

1ª TROMBONE in C

J.NAEGELE

Digitalização Sibelius: Sgt Almiro

♩=120

1ª TROMBONE in C  
JORNALISTA ZAIR CANÇADO  
2º Parte

83

20

113

D.S. al Coda

121

Coda

*f*

4

131

137

144

150

157

163

# JORNALISTA ZAIR CANÇADO

2ª TROMBONE in C

J.NAEGELE

Digitalização Sibelius: Sgt Almiro

♩=120

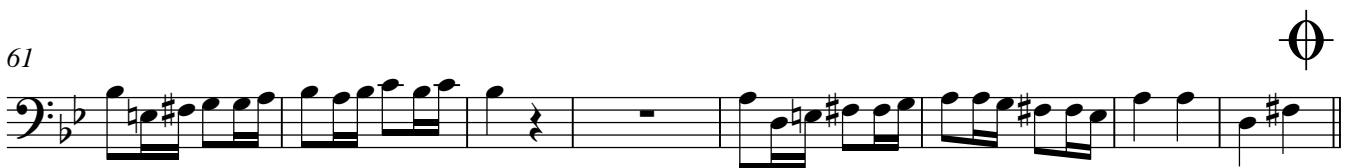

2ª TROMBONE in C  
JORNALISTA ZAIR CANÇADO  
2º Parte

83

112

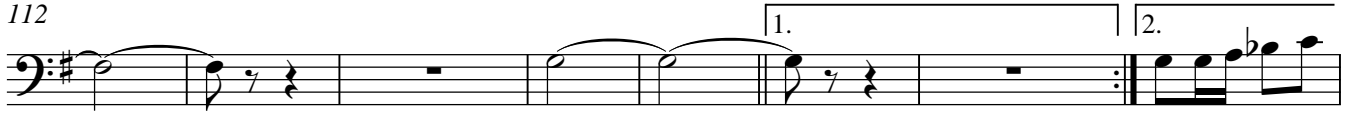

120 - D.S. al Coda

129

136

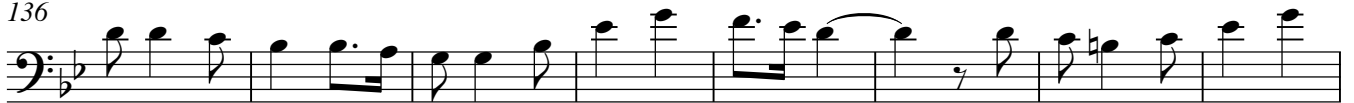

144

150

157

163

# JORNALISTA ZAIR CANÇADO

3ª TROMBONE in C

J.NAEGELE

Digitalização Sibelius: Sgt Almiro

♩=120

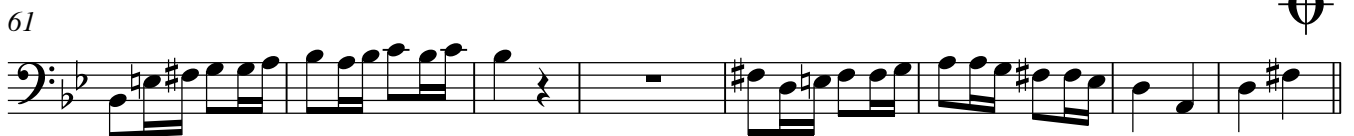

3<sup>a</sup> TROMBONE in C  
JORNALISTA ZAIR CANÇADO  
2<sup>o</sup> Parte

83

112

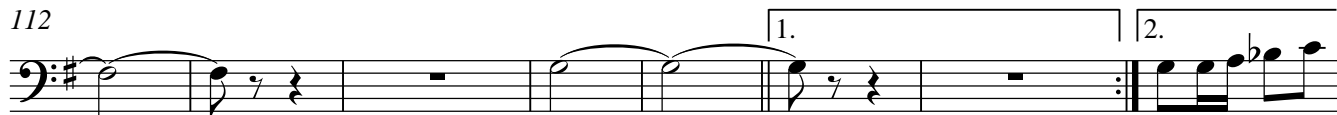

120 - D.S. al Coda

Coda

129

136

144

150

157

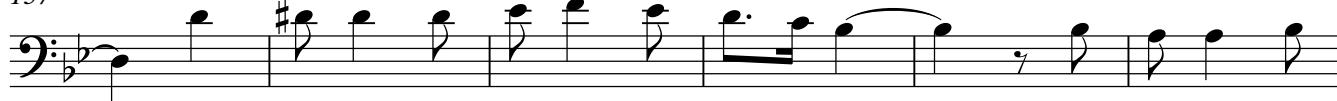

163

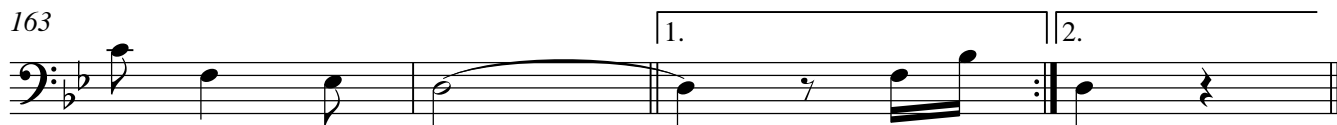

BOMBARDINO in C

# JORNALISTA ZAIR CANÇADO

J.NAEGELE

Digitalização Sibelius: Sgt Almiro

♩=120

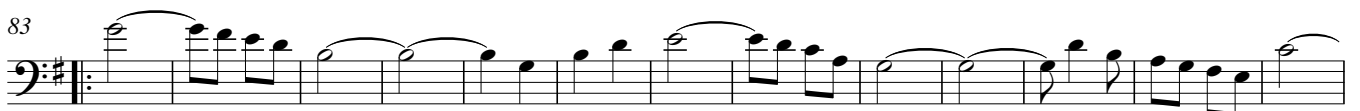

BOMBARDINO in C  
JORNALISTA ZAIR CANÇADO  
2º Parte

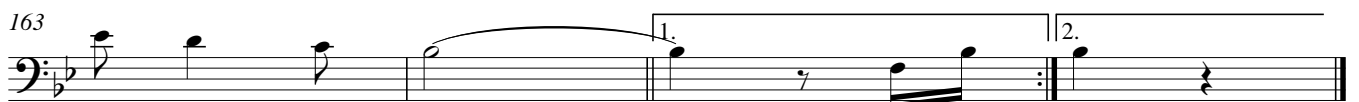
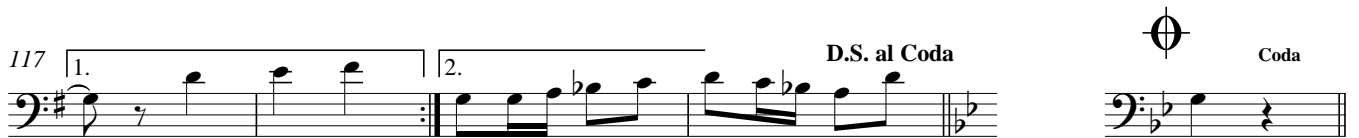
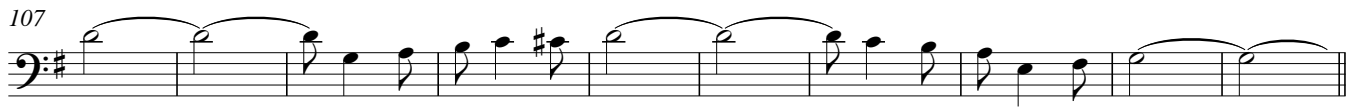

BOMBARDINO in Bb

# JORNALISTA ZAIR CANÇADO

J.NAEGELE

Digitalização Sibelius: Sgt Almiro

♩=120

BOMBARDINO in Bb  
JORNALISTA ZAIR CANÇADO  
2º Parte

107

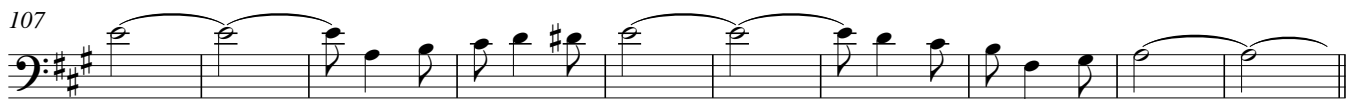

117

122

134

144

150

157

163

BARÍTONO in Bb

# JORNALISTA ZAIR CANÇADO

J.NAEGELE

Digitalização Sibelius: Sgt Almiro

♩=120

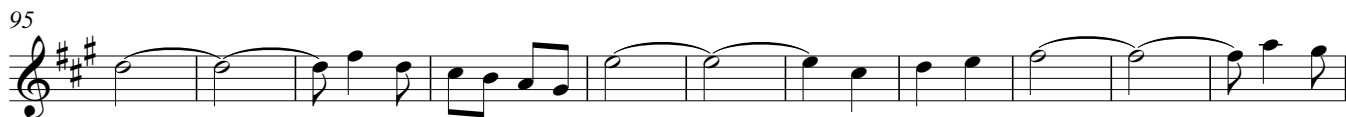

BARÍTONO in Bb  
 JORNALISTA ZAIR CANÇADO  
 2º Parte

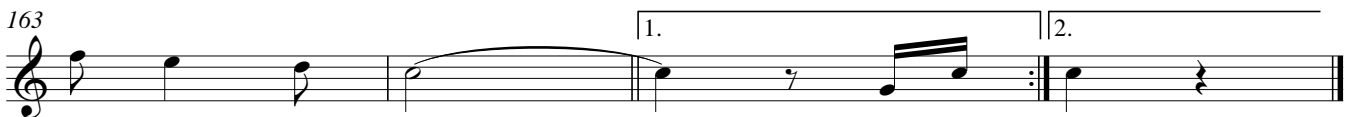
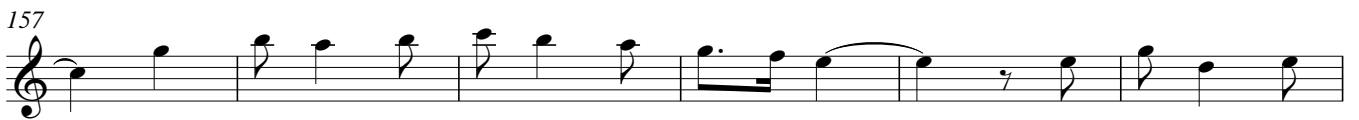
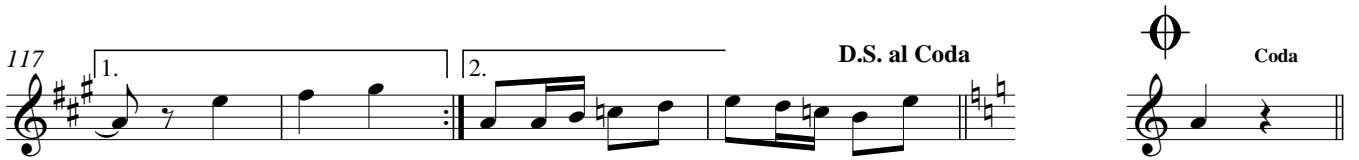

SOUZAFONE in B $\flat$

# JORNALISTA ZAIR CANÇADO

J.NAEGELE

Digitalização Sibelius: Sgt Almiro

$\text{♩} = 120$

SOUZAFONE in B $\flat$   
JORNALISTA ZAIR CANÇADO  
2º Parte

83

93

103

112

121 Coda

133

139

144

150

156

163

# JORNALISTA ZAIR CANÇADO

J.NAEGELE

Digitalização Sibelius: Sgt Almiro

♩=120

12

22

32

43

54

62

69

73

SOUZAFONE in E $\flat$   
 JORNALISTA ZAIR CANÇADO  
 2º Parte

83

92

102

112

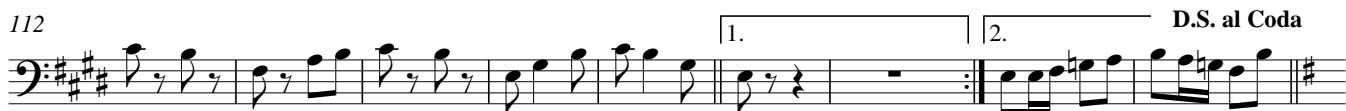

121 Coda

133

139

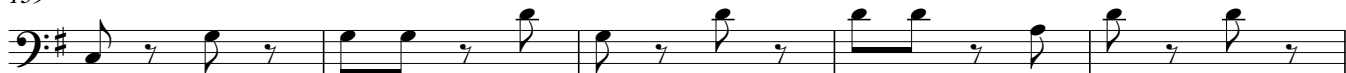

144

150

157

163

BOMBO

# JORNALISTA ZAIR CANÇADO

J.NAEGELE

Digitalização Sibelius: Sgt Almiro

♩=120

13

24

37

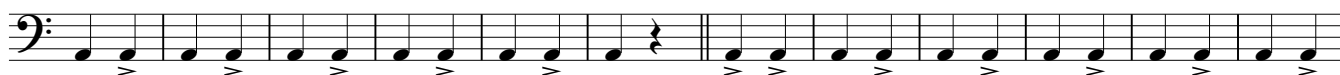

49

59

69

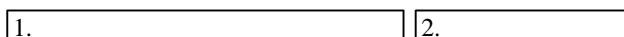

75

BOMBO  
JORNALISTA ZAIR CANÇADO  
2º Parte

83

*p*

92

101

109

117

D.S. al Coda

Coda

122

**4**

*f*

135

144

150

157

163

# JORNALISTA ZAIR CANÇADO

PRATOS

J.NAEGELE

Digitalização Sibelius: Sgt Almiro

♩=120  
2/4

13

24

37

49

59

69

75

PRATOS  
 JORNALISTA ZAIR CANÇADO  
 2º Parte

*p*

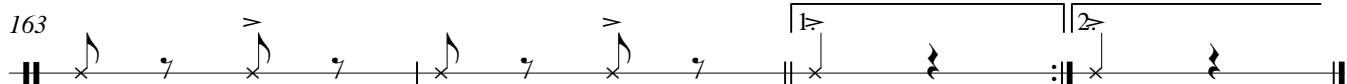
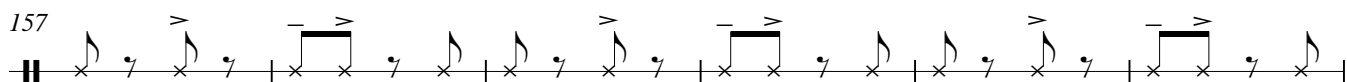
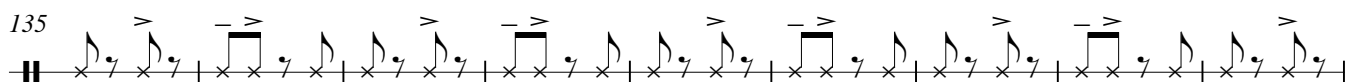
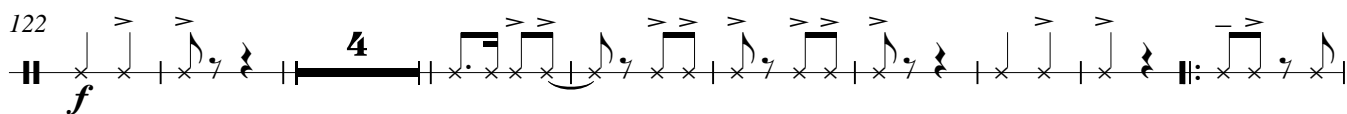
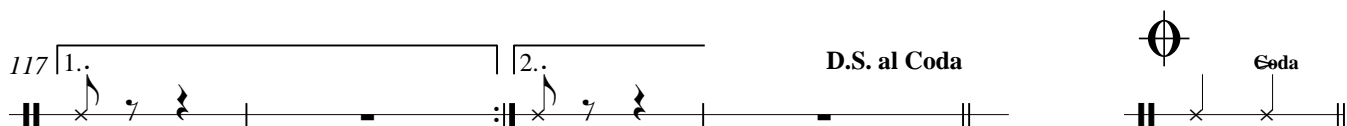
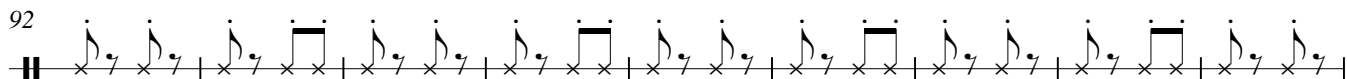

CAIXA

# JORNALISTA ZAIR CANÇADO

J.NAEGELE

Digitalização Sibelius: Sgt Almiro

♩=120

10

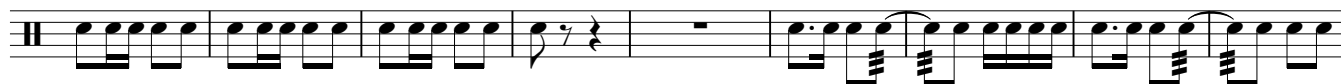

19

28

35

43

52

61

69

73

CAIXA  
JORNALISTA ZAIR CANÇADO  
2º Parte

83

93

103

112

121 Coda

132

138

144

150

157

163

