

OS FLAGELADOS

Joaquim Pereira de Oliveira
Digitalização Sibelius: Sgt Almir

$\text{♩} = 116$

14

Reg. *p* *ff* *p*

Fl. *p* *ff* *p*

Eb Req. *p* *ff* *p*

Cl. *p* *ff* *p*

Cl. *p* *ff* *p*

Cl. *p* *ff* *p*

A. Sax. *p* *ff* *p*

T. Sax. *p* *ff* *p*

B. Sax. *p* *ff* *p*

Hn. *p* *ff* *p*

Hn. *p* *ff* *p*

Hn. *p* *ff* *p*

Tpt. *p* *ff* *p*

Tpt. *p* *ff* *p*

Tpt. *p* *ff* *p*

Tbn. *p* *ff* *p*

Tbn. *p* *ff* *p*

Tbn. *p* *ff* *p*

Euph. *p* *ff* *p*

Euph. *p* *ff* *p*

Bar. *p* *ff* *p*

Tub Bb. *p* *ff* *p*

Tub Eb. *p* *ff* *p*

Bomb. *p* *ff* *p*

Pts. *p* *ff* *p*

Cx. *p* *ff* *p*

30

Reg.
Fl.
Eb Req.
Cl.
Cl.
Cl.
A. Sax.
T. Sax.
B. Sax.
Hn.
Hn.
Hn.
Tpt.
Tpt.
Tpt.
Tbn.
Tbn.
Tbn.
Euph.
Euph.
Bar.
Tub Bb.
Tub Eb.
Bomb.
Pts.
Cx.

f

This musical score is for the piece "OS FLAGELADOS" and is page 5 of the score. It features a large ensemble of instruments. The woodwind section includes Flute (Fl.), E♭ Clarinet (Eb Req.), Clarinet in C (Cl.), Clarinet in B♭ (Cl.), Alto Saxophone (A. Sax.), Tenor Saxophone (T. Sax.), and Bass Saxophone (B. Sax.). The brass section includes Horns (Hn.), Trumpets (Tpt.), Trombones (Tbn.), Euphoniums (Euph.), Baritone (Bar.), Tubas (Tub Bb, Tub Eb), Bombardone (Bomb.), and Cymbals (Cx.). The percussion part includes a pair of Tom-toms (Tps.). The score is written in a key signature of three flats (B♭, E♭, A♭) and a common time signature (C). It begins at measure 64. The music is characterized by complex rhythmic patterns, including triplets and sixteenth-note runs. Dynamics range from piano (p) to forte (f). The score is divided into two systems by a double bar line. The first system covers measures 64 to 72, and the second system covers measures 73 to 81. The instrumentation and notation are consistent throughout the page.

81

Reg.
Fl.
Eb Req.
Cl.
Cl.
Cl.
A. Sax.
T. Sax.
B. Sax.
Hn.
Hn.
Hn.
Tpt.
Tpt.
Tpt.
Tbn.
Tbn.
Tbn.
Euph.
Euph.
Bar.
Tub Bb.
Tub Eb.
Bomb.
Pts.
Cx.

110

Reg. *f* *p* *f* *p* *Fine*

Fl. *f* *p* *f* *p*

Es Req. *f* *p* *f* *p*

Cl. *f* *p* *f* *p*

Cl. *f* *p* *f* *p*

Cl. *f* *p* *f* *p*

A. Sax. *f* *p* *f* *p*

T. Sax. *f* *p* *f* *p*

B. Sax. *f* *p* *pp*

Hn. *f* *p* *f* *ff* *pp*

Hn. *f* *p* *f* *ff* *pp*

Hn. *f* *p* *f* *ff* *pp*

Tpt. *f* *p* *f* *p*

Tpt. *f* *p* *f* *p*

Tpt. *f* *p* *f* *p*

Tbn. *f* *p* *f* *p*

Tbn. *f* *p* *f* *p*

Tbn. *f* *p* *f* *p*

Euph. *f* *p* *f* *p*

Euph. *f* *p* *f* *p*

Bar. *f* *p* *f* *p*

Tub Bb. *f* *p* *pp*

Tub Eb. *f* *p* *pp*

Bomb. *f* *p*

Pts. *f* *Fine*

Cx. *f* *p*

OS FLAGELADOS

Joaquim Pereira de Oliveira
Digitalização Sibelius: Sgt Almiro

$\text{♩} = 116$

ff

8

mf

15

p

22

ff *p*

31

3

42

3

52

3

62

3

71

3

81

p *3*

Regencia
OS FLAGELADOS
2° Parte

90

99

107

114

Fine

122

133

141

149

OS FLAGELADOS

Joaquim Pereira de Oliveira
Digitalização Sibelius: Sgt Almiro

$\text{♩} = 116$

ff

8 *mf*

15 *p*

21 *ff* *p*

29

40

50

59

68 3 2

79 3 2

Flauta in C
OS FLAGELADOS
2° Parte

87

97

106

112

120

128

136

142

149

Requinta in Eb

OS FLAGELADOS

Joaquim Pereira de Oliveira
Digitalização Sibelius: Sgt Almiro

♩=116

ff

mf p

p

ff p

p

p

p

p

p

p

Requinta in Eb
OS FLAGELADOS
2° Parte

87

97

106

112

120

128

136

142

149

1° Clarinete in B \flat

OS FLAGELADOS

Joaquim Pereira de Oliveira
Digitalização Sibelius: Sgt Almiro

$\text{♩} = 116$
ff

8
mf

15
p

22
ff *p*

31

42

52

62

73

80

1° Clarinete in B \flat
OS FLAGELADOS
2° Parte

87

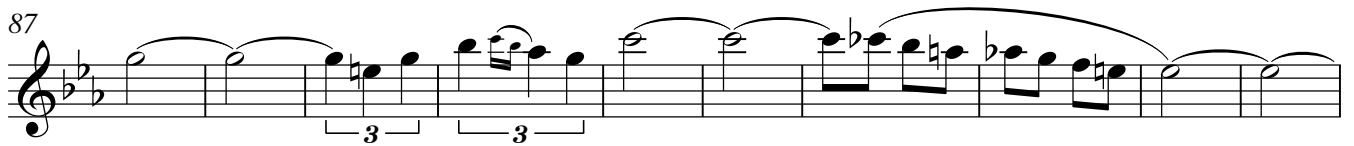

97

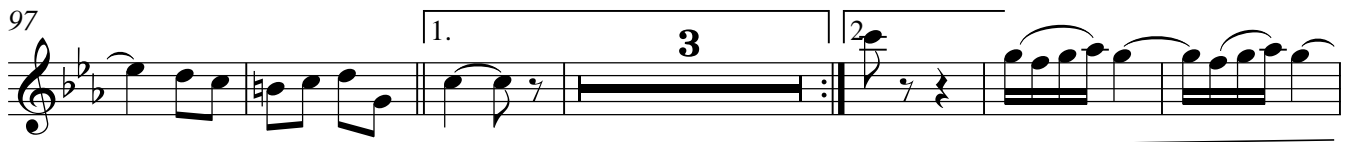

106

113

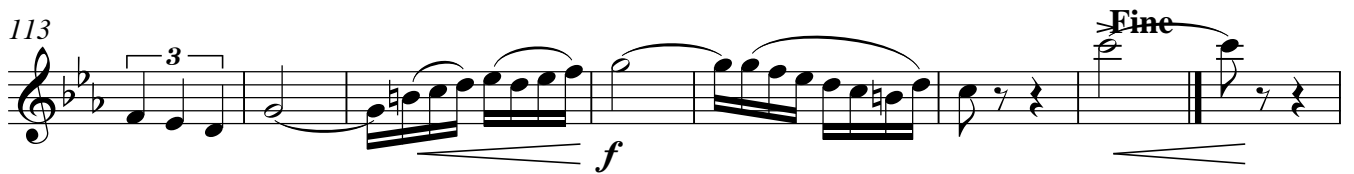

121

129

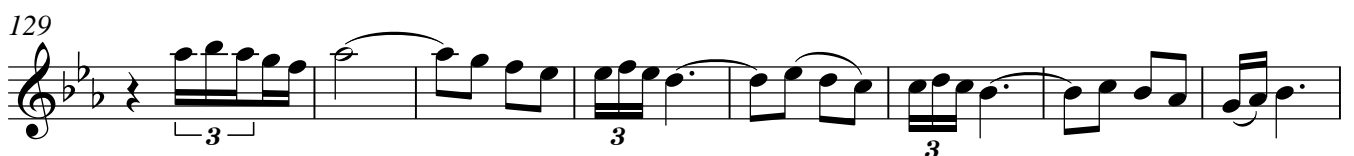

137

143

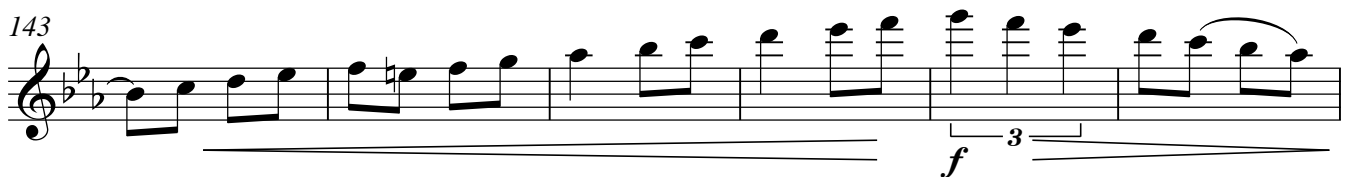

149

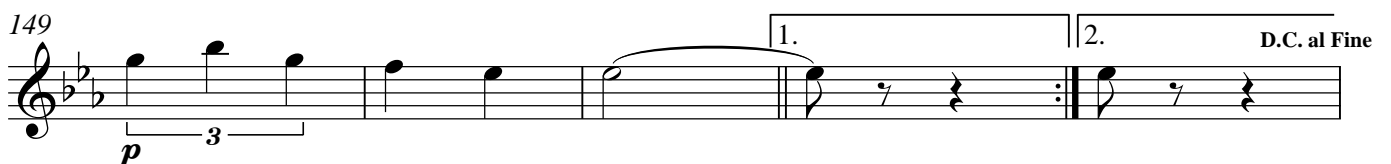

OS FLAGELADOS

Joaquim Pereira de Oliveira
Digitalização Sibelius: Sgt Almiro

$\text{♩} = 116$

ff

9

mf *p*

16

23

ff *p*

33

44

54

63

ff

74

ff

81

ff

2° Clarinete in B \flat
OS FLAGELADOS
2° Parte

87

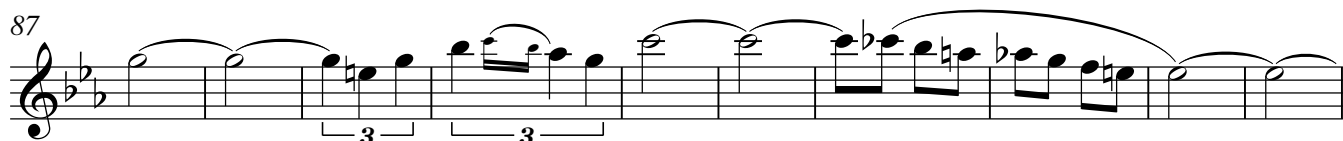

97

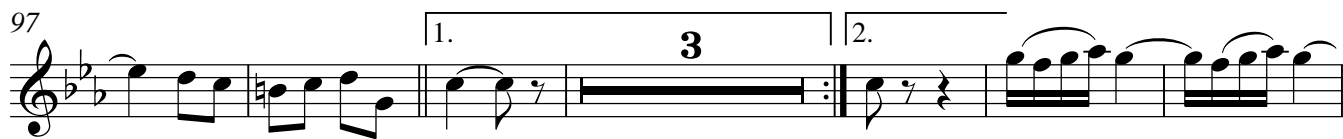

106

113

121

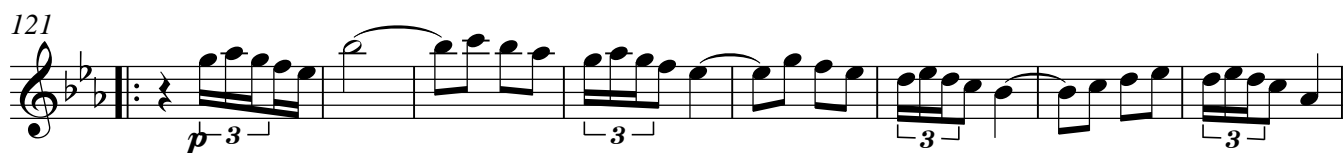

129

137

143

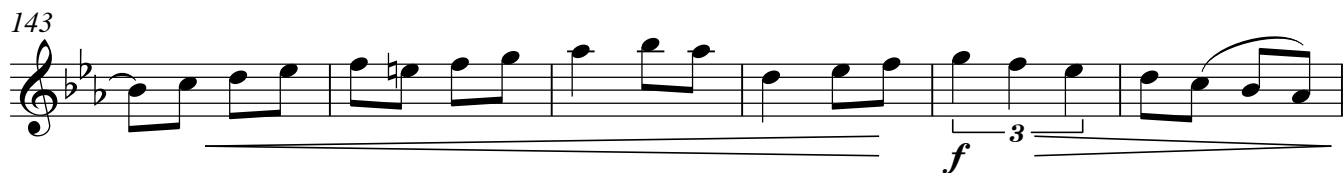

149

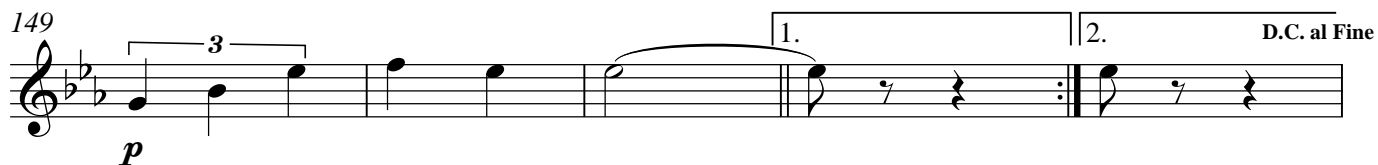

3° Clarinete in B \flat

OS FLAGELADOS

Joaquim Pereira de Oliveira
Digitalização Sibelius: Sgt Almiro

$\text{♩} = 116$

ff

8

mf

15

p

22

ff

p

31

p

42

p

52

p

62

p

72

p

80

p

3° Clarinete in B \flat
OS FLAGELADOS
2° Parte

87

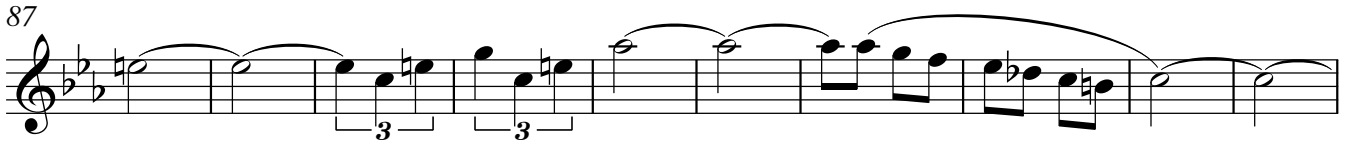

97

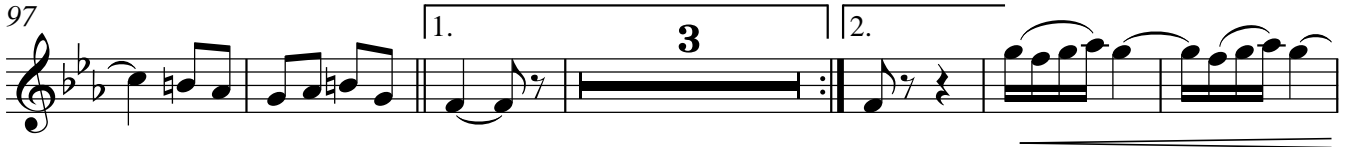

106

112

121

129

137

143

150

D.C. al Fine

Saxofone Alto

OS FLAGELADOS

Joaquim Pereira de Oliveira
Digitalização Sibelius: Sgt Almiro

♩=116

ff

8

mf

15

p

21

ff

p 3

30

3

41

3

50

3

60

3

68

3

77

2

3

2

Saxofone Alto
OS FLAGELADOS
2° Parte

87

97

107

117

126

134

141

149

Saxofone Tenor

OS FLAGELADOS

Joaquim Pereira de Oliveira
Digitalização Sibelius: Sgt Almiro

♩=116

ff

9

mf *p*

18

ff

26

p

36

p

46

p

56

p

65

p

71

p

78

p

Saxofone Tenor
OS FLAGELADOS
2° Parte

86

93

99

108

118

128

139

145

150

OS FLAGELADOS

Joaquim Pereira de Oliveira
Digitalização Sibelius: Sgt Almiro

♩=116

Saxofone Barítono
OS FLAGELADOS
2° Parte

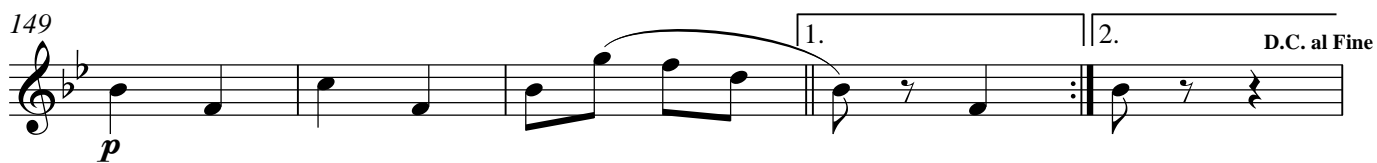
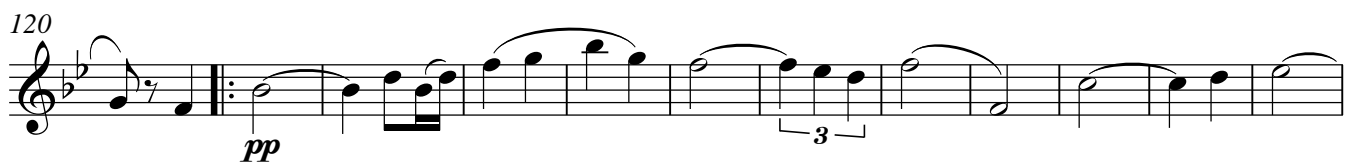
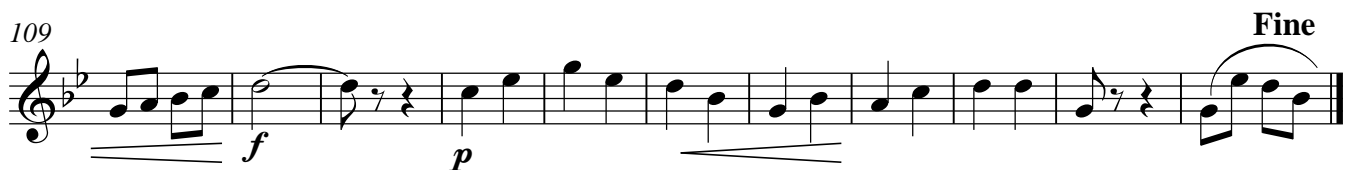

1° Trompa in F

OS FLAGELADOS

Joaquim Pereira de Oliveira
Digitalização Sibelius: Sgt Almiro

♩=116

1° Trompa in F
OS FLAGELADOS
2° Parte

71

p

81

90

99

ff

109

f *p* *f*

118

Fine

ff *pp*

127

136

143

149

ff D.C. al Fine

2° Trompa in F

OS FLAGELADOS

Joaquim Pereira de Oliveira
Digitalização Sibelius: Sgt Almiro

♩=116

2° Trompa in F
OS FLAGELADOS
2° Parte

71

p

81

90

99

1. 2. *ff*

109

f *p* *f*

118

Fine

ff *pp*

127

136

143

p

150

1. 2. D.C. al Fine

3° Trompa in F

OS FLAGELADOS

Joaquim Pereira de Oliveira
Digitalização Sibelius: Sgt Almiro

♩=116

ff mf

11

p p

21

ff p

30

ff p

39

ff p

48

ff p

58

ff p

65

ff p

3° Trompa in F
OS FLAGELADOS
2° Parte

71

p

80

90

99

1. | 2.

ff

109

f *p* *f*

118

Fine

ff *pp*

127

136

143

p

150

1. | 2.

D.C. al Fine

1° Trompeta B \flat
OS FLAGELADOS
2° Parte

87

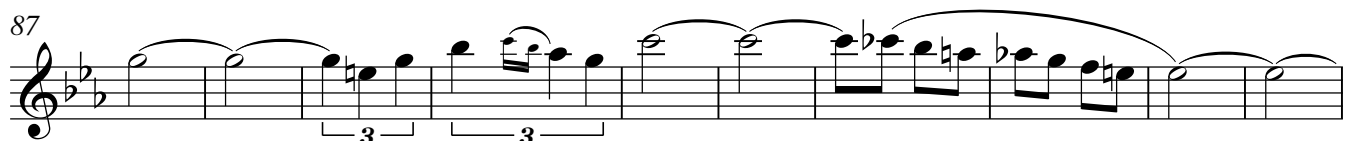

97

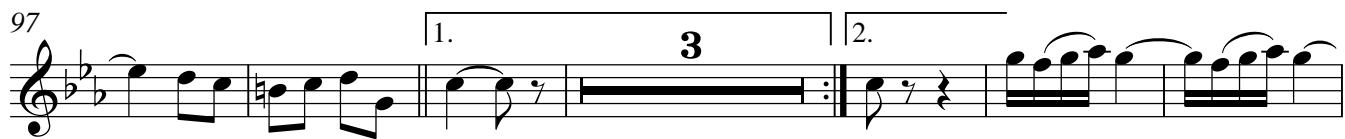

106

113

121

129

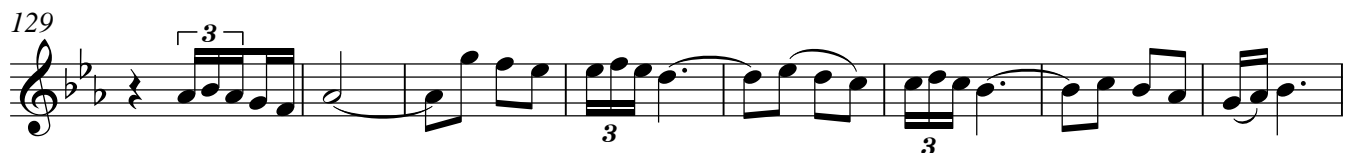

137

143

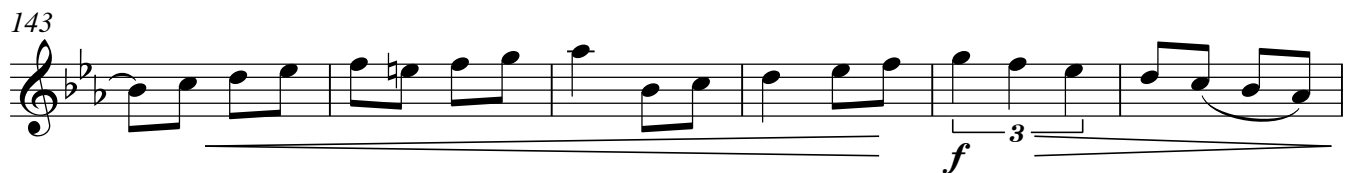

149

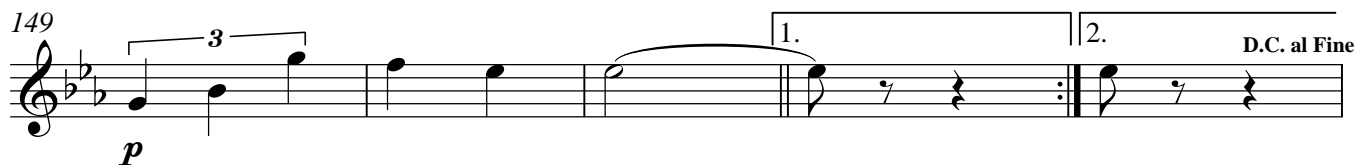

2º Trompete B♭

OS FLAGELADOS

Joaquim Pereira de Oliveira
Digitalização Sibelius: Sgt Almiro

♩=116

10

18

25

36

47

58

68

77

2° Trompeta B♭
OS FLAGELADOS
2° Parte

87

98

108

118 **Fine**

127

135

142

149

3° Trompete B \flat

OS FLAGELADOS

Joaquim Pereira de Oliveira
Digitalização Sibelius: Sgt Almiro

$\text{♩} = 116$

3° Trompeta B \flat
OS FLAGELADOS
2° Parte

87

98

107

117

Fine

126

135

141

148

1° Trombone

OS FLAGELADOS

Joaquim Pereira de Oliveira
Digitalização Sibelius: Sgt Almiro

♩=116

ff

9

mf *p*

18

ff

25

p

35

3

45

3

55

3

61

3

66

p

75

3

1° Trombone
OS FLAGELADOS
2° Parte

84

3 3 3 3

95

1. 2.

104

ff *f* *p*

2 3

115

Fine *p*

3 3 3

125

137

p

3

144

f *p*

3 3 3

150

1. 2. *D.C. al Fine*

2° Trombone

OS FLAGELADOS

Joaquim Pereira de Oliveira
Digitalização Sibelius: Sgt Almiro

♩=116

ff

9

mf *p*

17

ff

24

p

32

41

50

59

f

68

p 2

2° Trombone
OS FLAGELADOS
2° Parte

77

87

97

107

117

126

136

142

148

3° Trombone

OS FLAGELADOS

Joaquim Pereira de Oliveira
Digitalização Sibelius: Sgt Almiro

♩=116

ff

9

mf *p*

17

ff

24

p

32

41

50

59

f

68

p *f*

3° Trombone
OS FLAGELADOS
2° Parte

77

86

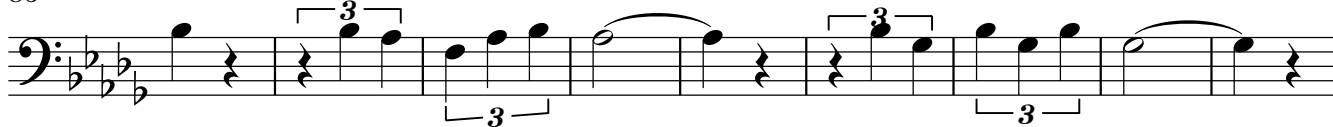

95

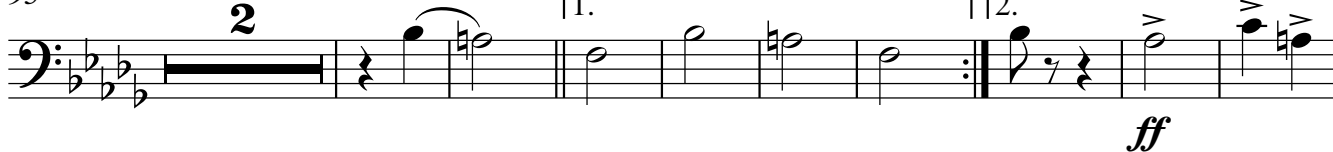

106

116

125

136

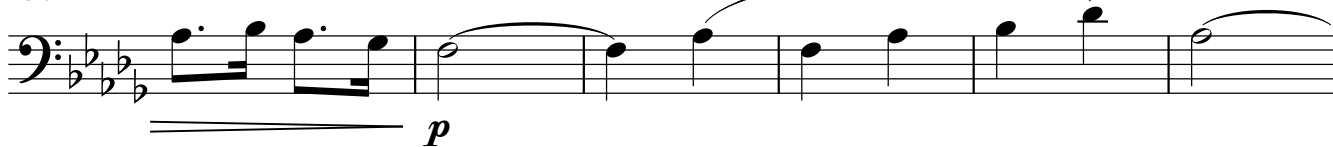

142

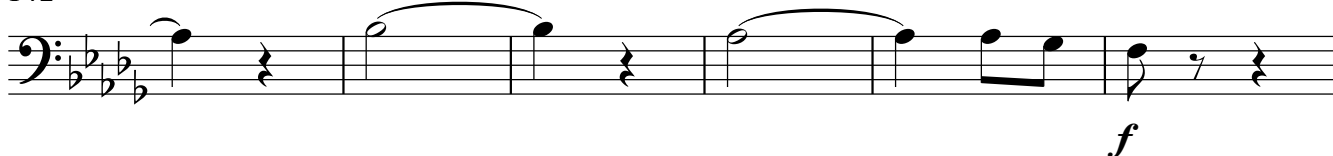

148

Bombardino in C

OS FLAGELADOS

Joaquim Pereira de Oliveira
Digitalização Sibelius: Sgt Almiro

$\text{♩} = 116$

ff

8

mf

16

p

23

ff *p* 3 3

31

3 3

42

3 3

53

3

63

69

p 3 3

Bombardino in C
OS FLAGELADOS
2° Parte

75

81

88

99

109

120

132

141

149

Bombardino Bb

OS FLAGELADOS

Joaquim Pereira de Oliveira
Digitalização Sibelius: Sgt Almiro

♩=116

ff

9 *mf* *p*

19 *ff*

28 *p* 3 3 3 3

39 3

48 3 3

57

67 *p* 3 3 3 3 3

Detailed description of the musical score: The score is written for Bombardino in Bb major and 2/4 time. It begins with a tempo marking of quarter note = 116. The first staff (measures 1-8) is marked *ff* and features a rhythmic pattern of eighth notes with accents. The second staff (measures 9-18) is marked *mf* and *p*, showing a change in dynamics and the introduction of slurs. The third staff (measures 19-27) is marked *ff* and continues the rhythmic pattern. The fourth staff (measures 28-38) is marked *p* and features triplet markings under groups of three notes. The fifth staff (measures 39-47) continues with triplet markings. The sixth staff (measures 48-56) features a triplet of eighth notes. The seventh staff (measures 57-66) continues the melodic and rhythmic development. The eighth staff (measures 67-74) is marked *p* and features multiple triplet markings. The score concludes with a double bar line and a fermata.

Bombardino Bb
OS FLAGELADOS
2° Parte

78

78

89

89

99

99

ff

109

109

f

p

Fine

120

120

p

132

132

p

141

141

f

p

150

150

D.C. al Fine

Baritono in Bb

OS FLAGELADOS

Joaquim Pereira de Oliveira
Digitalização Sibelius: Sgt Almiro

♩=116

ff

9

mf p

19

ff

27

p

38

48

58

67

p

Baritono in Bb
OS FLAGELADOS
2° Parte

75

86

96

106

117

128

140

148

Tuba in B \flat

OS FLAGELADOS

Joaquim Pereira de Oliveira
Digitalização Sibelius: Sgt Almiro

$\text{♩} = 116$

10

20

32

42

53

64

73

Tuba in B \flat
OS FLAGELADOS
2 $^{\circ}$ Parte

78

87

96

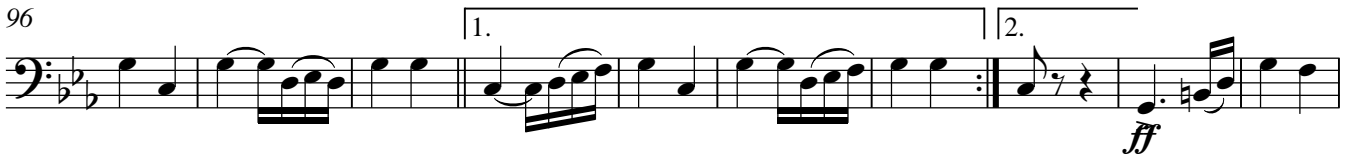

106

117

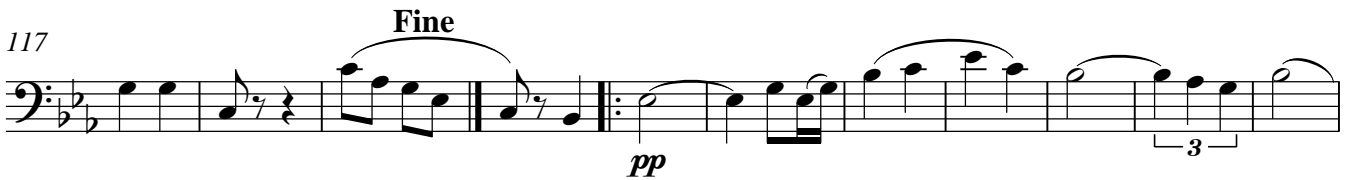

128

139

149

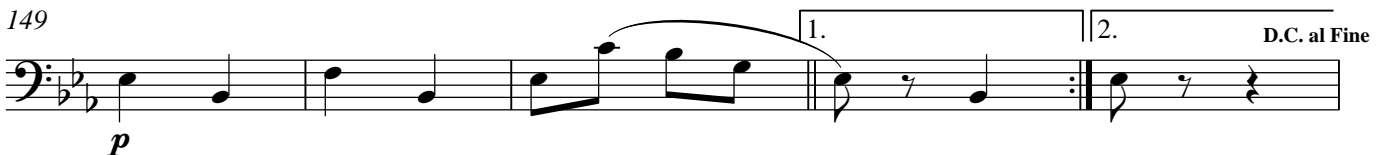

Tuba in E \flat

OS FLAGELADOS

Joaquim Pereira de Oliveira
Digitalização Sibelius: Sgt Almiro

$\text{♩} = 116$

ff *mf*

10

p

20

ff *p*

32

42

53

63

p

72

Tuba in E \flat
OS FLAGELADOS
2° Parte

78

87

96

105

116

126

138

149

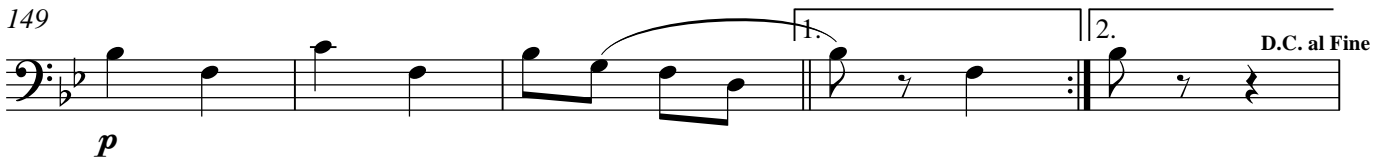

Bombo

OS FLAGELADOS

Joaquim Pereira de Oliveira
Digitalização Sibelius: Sgt Almiro

♩=116

11

24

33

42

53

64

71

Bombo
OS FLAGELADOS
2° Parte

77

Pratos
OS FLAGELADOS
2º Parte

67

28

99

1. 4 2.

f

109

f

116

Fine

f

121

28

1.

152

2.

D.C. al Fine

Caixa

OS FLAGELADOS

Joaquim Pereira de Oliveira
Digitalização Sibelius: Sgt Almiro

♩=116

11

24

34

43

53

63

70

77

Caixa
OS FLAGELADOS
2º Parte

83

91

99 1.

110

119 Fine

128

137

143

150
