

# ARRAIÁ DO JORGE NOBRE DO SAX

(A) Trem do Forró - (B) Arraiá Da Capitá - (C) Forró Folia

Score

Autor: Jorge Nobre  
Gravação: MasTruZ Com Leite

**A**

The score is for a 2/4 time piece in B-flat major. It features a variety of instruments: Flauta, Clarinetes Bb 1, 2, and 3, Sax Alto Es 1 and 2, Sax Tenor Bb 1 and 2, Sax Baritone Eb, Trompete Bb 1, 2, and 3, Horn in Eb 1, 2, and 3, Trombone 1, 2, and 3, Bombardino C, Tuba Bb, and Bateria. The score is divided into sections A, B, and C. Section A is marked with a green box containing the letter 'A'. The music includes triplets, slurs, and dynamic markings. The percussion part (Bateria) is shown with a drum set icon and rhythmic notation.

ARRAIÁ DO JORGE NOBRE DO SAX

The musical score is arranged for a large ensemble. It begins with a double bar line and a repeat sign (II) at the top left. The instruments and their parts are as follows:

- B♭ Cl. 1, 2, 3:** Clarinet parts, all playing the same melodic line as the flute.
- A. Sax. 1, 2:** Alto saxophone parts, playing a similar melodic line.
- T. Sax. 1, 2:** Tenor saxophone parts, playing a rhythmic accompaniment with triplets.
- B. Sax.:** Baritone saxophone part, playing a rhythmic accompaniment with triplets.
- B♭ Tpt. 1, 2, 3:** Trumpet parts, playing a rhythmic accompaniment with triplets.
- Hn. 1, 2, 3:** Horn parts, playing a rhythmic accompaniment with triplets.
- Tbn. 1, 2, 3:** Trombone parts, playing a rhythmic accompaniment with triplets.
- Euph.:** Euphonium part, playing a rhythmic accompaniment with triplets.
- Tuba:** Tuba part, playing a rhythmic accompaniment with triplets.
- D. S.:** Double Bass part, playing a rhythmic accompaniment with triplets.

27

Fl.

B $\flat$  Cl. 1

B $\flat$  Cl. 2

B $\flat$  Cl. 3

A. Sx. 1

A. Sx. 2

T. Sx. 1

T. Sx. 2

B. Sx.

27

B $\flat$  Tpt. 1

B $\flat$  Tpt. 2

B $\flat$  Tpt. 3

Hn. 1

Hn. 2

Hn. 3

Tbn. 1

Tbn. 2

Tbn. 3

Euph.

Tuba

27

D. S.

# ARRAIÁ DO JORGE NOBRE DO SAX

4

31

Fl.

B $\flat$  Cl. 1

B $\flat$  Cl. 2

B $\flat$  Cl. 3

A. Sax. 1

A. Sax. 2

T. Sax. 1

T. Sax. 2

B. Sax.

B $\flat$  Tpt. 1

B $\flat$  Tpt. 2

B $\flat$  Tpt. 3

Hn. 1

Hn. 2

Hn. 3

Tbn. 1

Tbn. 2

Tbn. 3

Euph.

Tuba

D. S.

31

41

Fl.

B $\flat$  Cl. 1

B $\flat$  Cl. 2

B $\flat$  Cl. 3

A. Sx. 1

A. Sx. 2

T. Sx. 1

T. Sx. 2

B. Sx.

41

B $\flat$  Tpt. 1

B $\flat$  Tpt. 2

B $\flat$  Tpt. 3

Hn. 1

Hn. 2

Hn. 3

Tbn. 1

Tbn. 2

Tbn. 3

Euph.

Tuba

41

D. S.

ARRAIÁ DO JORGE NOBRE DO SAX

51

Fl.

B $\flat$  Cl. 1

B $\flat$  Cl. 2

B $\flat$  Cl. 3

A. Sx. 1

A. Sx. 2

T. Sx. 1

T. Sx. 2

B. Sx.

51

B $\flat$  Tpt. 1

B $\flat$  Tpt. 2

B $\flat$  Tpt. 3

Hn. 1

Hn. 2

Hn. 3

Tbn. 1

Tbn. 2

Tbn. 3

Euph.

Tuba

51

D. S.

61

Fl.

B $\flat$  Cl. 1

B $\flat$  Cl. 2

B $\flat$  Cl. 3

A. Sx. 1

A. Sx. 2

T. Sx. 1

T. Sx. 2

B. Sx.

61

B $\flat$  Tpt. 1

B $\flat$  Tpt. 2

B $\flat$  Tpt. 3

Hn. 1

Hn. 2

Hn. 3

Tbn. 1

Tbn. 2

Tbn. 3

Euph.

Tuba

61

D. S.

# ARRAIÁ DO JORGE NOBRE DO SAX

8

71

Fl.

B $\flat$  Cl. 1

B $\flat$  Cl. 2

B $\flat$  Cl. 3

A. Sx. 1

A. Sx. 2

T. Sx. 1

T. Sx. 2

B. Sx.

71

B $\flat$  Tpt. 1

B $\flat$  Tpt. 2

B $\flat$  Tpt. 3

Hn. 1

Hn. 2

Hn. 3

Tbn. 1

Tbn. 2

Tbn. 3

Euph.

Tuba

71

D. S.

**B**

80

Fl.

B<sup>b</sup> Cl. 1

B<sup>b</sup> Cl. 2

B<sup>b</sup> Cl. 3

A. Sx. 1

A. Sx. 2

T. Sx. 1

T. Sx. 2

B. Sx.

B<sup>b</sup> Tpt. 1

B<sup>b</sup> Tpt. 2

B<sup>b</sup> Tpt. 3

Hn. 1

Hn. 2

Hn. 3

Tbn. 1

Tbn. 2

Tbn. 3

Euph.

Tuba

D. S.

80

ARRAIÁ DO JORGE NOBRE DO SAX

90

*Tocar só na 2ª vez*

Fl.

*Tocar só na 2ª vez*

B $\flat$  Cl. 1

*Tocar só na 2ª vez*

B $\flat$  Cl. 2

*Tocar só na 2ª vez*

B $\flat$  Cl. 3

A. Sx. 1

A. Sx. 2

T. Sx. 1

T. Sx. 2

B. Sx.

90

B $\flat$  Tpt. 1

B $\flat$  Tpt. 2

B $\flat$  Tpt. 3

Hn. 1

Hn. 2

Hn. 3

Tbn. 1

Tbn. 2

Tbn. 3

Euph.

Tuba

90

D. S.

This musical score is for the piece "ARRAIÁ DO JORGE NOBRE DO SAX". It is arranged for a large ensemble and includes the following parts:

- Fl. (Flute)
- B♭ Cl. 1 (B-flat Clarinet 1)
- B♭ Cl. 2 (B-flat Clarinet 2)
- B♭ Cl. 3 (B-flat Clarinet 3)
- A. Sx. 1 (Alto Saxophone 1)
- A. Sx. 2 (Alto Saxophone 2)
- T. Sx. 1 (Tenor Saxophone 1)
- T. Sx. 2 (Tenor Saxophone 2)
- B. Sx. (Baritone Saxophone)
- B♭ Tpt. 1 (B-flat Trumpet 1)
- B♭ Tpt. 2 (B-flat Trumpet 2)
- B♭ Tpt. 3 (B-flat Trumpet 3)
- Hn. 1 (Horn 1)
- Hn. 2 (Horn 2)
- Hn. 3 (Horn 3)
- Tbn. 1 (Trombone 1)
- Tbn. 2 (Trombone 2)
- Tbn. 3 (Trombone 3)
- Euph. (Euphonium)
- Tuba
- D. S. (Drum Set)

ARRAIÁ DO JORGE NOBRE DO SAX

12

110

Fl.

B $\flat$  Cl. 1

B $\flat$  Cl. 2

B $\flat$  Cl. 3

A. Sx. 1

A. Sx. 2

T. Sx. 1

T. Sx. 2

B. Sx.

B $\flat$  Tpt. 1

B $\flat$  Tpt. 2

B $\flat$  Tpt. 3

Hn. 1

Hn. 2

Hn. 3

Tbn. 1

Tbn. 2

Tbn. 3

Euph.

Tuba

110

D. S.

120

Fl.

B $\flat$  Cl. 1

B $\flat$  Cl. 2

B $\flat$  Cl. 3

A. Sx. 1

A. Sx. 2

T. Sx. 1

T. Sx. 2

B. Sx.

120

B $\flat$  Tpt. 1

B $\flat$  Tpt. 2

B $\flat$  Tpt. 3

Hn. 1

Hn. 2

Hn. 3

Tbn. 1

Tbn. 2

Tbn. 3

Euph.

Tuba

120

D. S.

ARRAIÁ DO JORGE NOBRE DO SAX

130

Fl.

B $\flat$  Cl. 1

B $\flat$  Cl. 2

B $\flat$  Cl. 3

A. Sx. 1

A. Sx. 2

T. Sx. 1

T. Sx. 2

B. Sx.

130

B $\flat$  Tpt. 1

B $\flat$  Tpt. 2

B $\flat$  Tpt. 3

Hn. 1

Hn. 2

Hn. 3

Tbn. 1

Tbn. 2

Tbn. 3

Euph.

Tuba

130

D. S.

140

Fl.

B $\flat$  Cl. 1

B $\flat$  Cl. 2

B $\flat$  Cl. 3

A. Sx. 1

A. Sx. 2

T. Sx. 1

T. Sx. 2

B. Sx.

140

B $\flat$  Tpt. 1

B $\flat$  Tpt. 2

B $\flat$  Tpt. 3

Hn. 1

Hn. 2

Hn. 3

Tbn. 1

Tbn. 2

Tbn. 3

Euph.

Tuba

140

D. S.

ARRAIÁ DO JORGE NOBRE DO SAX

C

150

Fl.

B $\flat$  Cl. 1

B $\flat$  Cl. 2

B $\flat$  Cl. 3

A. Sx. 1

A. Sx. 2

T. Sx. 1

T. Sx. 2

B. Sx.

150

B $\flat$  Tpt. 1

B $\flat$  Tpt. 2

B $\flat$  Tpt. 3

Hn. 1

Hn. 2

Hn. 3

Tbn. 1

Tbn. 2

Tbn. 3

Euph.

Tuba

150

D. S.

160

Fl.

B $\flat$  Cl. 1

B $\flat$  Cl. 2

B $\flat$  Cl. 3

A. Sx. 1

A. Sx. 2

T. Sx. 1

T. Sx. 2

B. Sx.

B $\flat$  Tpt. 1

B $\flat$  Tpt. 2

B $\flat$  Tpt. 3

Hn. 1

Hn. 2

Hn. 3

Tbn. 1

Tbn. 2

Tbn. 3

Euph.

Tuba

160

D. S.

ARRAIÁ DO JORGE NOBRE DO SAX

170

Fl.

B $\flat$  Cl. 1

B $\flat$  Cl. 2

B $\flat$  Cl. 3

A. Sx. 1

A. Sx. 2

T. Sx. 1

T. Sx. 2

B. Sx.

170

B $\flat$  Tpt. 1

B $\flat$  Tpt. 2

B $\flat$  Tpt. 3

Hn. 1

Hn. 2

Hn. 3

Tbn. 1

Tbn. 2

Tbn. 3

Euph.

Tuba

170

D. S.

180

Fl.

B $\flat$  Cl. 1

B $\flat$  Cl. 2

B $\flat$  Cl. 3

A. Sx. 1

A. Sx. 2

T. Sx. 1

T. Sx. 2

B. Sx.

180

B $\flat$  Tpt. 1

B $\flat$  Tpt. 2

B $\flat$  Tpt. 3

Hn. 1

Hn. 2

Hn. 3

Tbn. 1

Tbn. 2

Tbn. 3

Euph.

Tuba

180

D. S.

ARRAIÁ DO JORGE NOBRE DO SAX

190

Fl.

B $\flat$  Cl. 1

B $\flat$  Cl. 2

B $\flat$  Cl. 3

A. Sx. 1

A. Sx. 2

T. Sx. 1

T. Sx. 2

B. Sx.

190

B $\flat$  Tpt. 1

B $\flat$  Tpt. 2

B $\flat$  Tpt. 3

Hn. 1

Hn. 2

Hn. 3

Tbn. 1

Tbn. 2

Tbn. 3

Euph.

Tuba

190

D. S.

200

Fl.

B♭ Cl. 1

B♭ Cl. 2

B♭ Cl. 3

A. Sx. 1

A. Sx. 2

T. Sx. 1

T. Sx. 2

B. Sx.

200

B♭ Tpt. 1

B♭ Tpt. 2

B♭ Tpt. 3

Hn. 1

Hn. 2

Hn. 3

Tbn. 1

Tbn. 2

Tbn. 3

Euph.

Tuba

200

D. S.

ARRAIÁ DO JORGE NOBRE DO SAX

210

Fl.

B $\flat$  Cl. 1

B $\flat$  Cl. 2

B $\flat$  Cl. 3

A. Sx. 1

A. Sx. 2

T. Sx. 1

T. Sx. 2

B. Sx.

210

B $\flat$  Tpt. 1

B $\flat$  Tpt. 2

B $\flat$  Tpt. 3

Hn. 1

Hn. 2

Hn. 3

Tbn. 1

Tbn. 2

Tbn. 3

Euph.

Tuba

210

D. S.

220

Fl.

B $\flat$  Cl. 1

B $\flat$  Cl. 2

B $\flat$  Cl. 3

A. Sx. 1

A. Sx. 2

T. Sx. 1

T. Sx. 2

B. Sx.

220

B $\flat$  Tpt. 1

B $\flat$  Tpt. 2

B $\flat$  Tpt. 3

Hn. 1

Hn. 2

Hn. 3

Tbn. 1

Tbn. 2

Tbn. 3

Euph.

Tuba

220

D. S.

1.

2.

ARRAIÁ DO JORGE NOBRE DO SAX

230

Fl.

B $\flat$  Cl. 1

B $\flat$  Cl. 2

B $\flat$  Cl. 3

A. Sx. 1

A. Sx. 2

T. Sx. 1

T. Sx. 2

B. Sx.

230

B $\flat$  Tpt. 1

B $\flat$  Tpt. 2

B $\flat$  Tpt. 3

Hn. 1

Hn. 2

Hn. 3

Tbn. 1

Tbn. 2

Tbn. 3

Euph.

Tuba

230

D. S.

240

Fl.

B $\flat$  Cl. 1

B $\flat$  Cl. 2

B $\flat$  Cl. 3

A. Sx. 1

A. Sx. 2

T. Sx. 1

T. Sx. 2

B. Sx.

240

B $\flat$  Tpt. 1

B $\flat$  Tpt. 2

B $\flat$  Tpt. 3

Hn. 1

Hn. 2

Hn. 3

Tbn. 1

Tbn. 2

Tbn. 3

Euph.

Tuba

240

D. S.

# ARRAIÁ DO JORGE NOBRE DO SAX

(A) Trem do Forró - (B) Arraiá Da Capitá - (C) Forró Folia

Flauta

Autor: Jorge Nobre  
Gravação: MasTruZ Com Leite

137

146

155

163

171

181

189

199

210

220

231

240

# ARRAIÁ DO JORGE NOBRE DO SAX

(A) Trem do Forró - (B) Arraiá Da Capitá - (C) Forró Folia

Autor: Jorge Nobre

Gravação: MasTruZ Com Leite

Clarinete B $\flat$  1

The musical score is written for Clarinet B $\flat$  1 in 2/4 time. It consists of two main sections, A and B, with various musical notations and markings.

Clarinete B $\flat$  1

ARRAIÁ DO JORGE NOBRE DO SAX

2

140

149

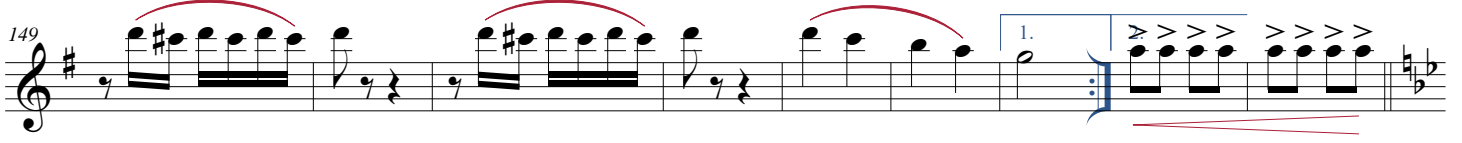

C

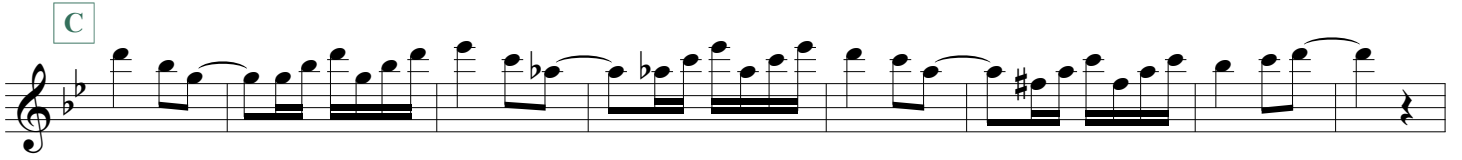

166

173

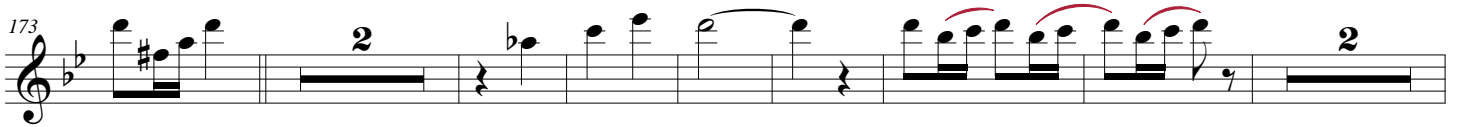

184

193

206

217

229

240

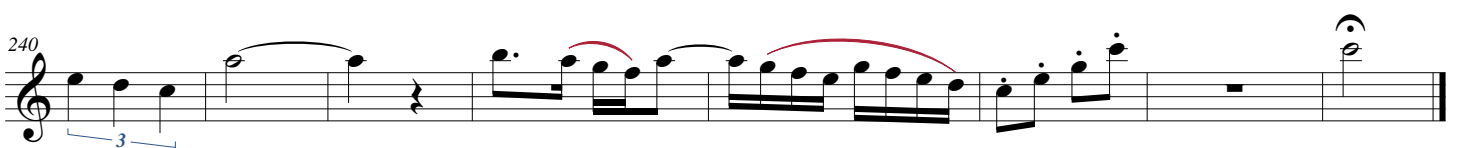

# ARRAIÁ DO JORGE NOBRE DO SAX

(A) Trem do Forró - (B) Arraiá Da Capitá - (C) Forró Folia

Clarinete B $\flat$  2

Autor: Jorge Nobre  
Gravação: MasTruZ Com Leite

The musical score is written for Clarinet B $\flat$  2 in 2/4 time. It consists of two main sections, A and B, with various musical notations and markings.

140

150

160

169

179

188

199

211

220

231

240

# ARRAIÁ DO JORGE NOBRE DO SAX

(A) Trem do Forró - (B) Arraiá Da Capitá - (C) Forró Folia

Clarinete B $\flat$  3

Autor: Jorge Nobre  
Gravação: MasTruZ Com Leite

The musical score is written for Clarinet B $\flat$  3 in 2/4 time. It consists of two main sections, A and B, with various musical notations and performance instructions.

**Measure Numbers:** 12, 29, 47, 60, 72, 82, 91, 101, 112, 123, 133.

# ARRAIÁ DO JORGE NOBRE DO SAX

(A) Trem do Forró - (B) Arraiá Da Capitá - (C) Forró Folia

Autor: Jorge Nobre

Gravação: MasTruZ Com Leite

Bass Clarinet

A

11

22

31

41

52

63

72

B

91

102

112

2 Bass Clarinet

ARRAIÁ DO JORGE NOBRE DO SAX

124

136

148

159

171

183

195

207

219

229

240

1.

2.

C

1.

2.

3.

# ARRAIÁ DO JORGE NOBRE DO SAX

(A) Trem do Forró - (B) Arraiá Da Capitá - (C) Forró Folia

Sax Alto E $\flat$  1

Autor: Jorge Nobre  
Gravação: MasTruZ Com Leite

**A**

12

22

38

61

72

**B**

89

99

108

118

128

Sax Alto E $\flat$  1

ARRAIÁ DO JORGE NOBRE DO SAX

2

# ARRAIÁ DO JORGE NOBRE DO SAX

(A) Trem do Forró - (B) Arraiá Da Capitá - (C) Forró Folia

Sax Alto E $\flat$  2

Autor: Jorge Nobre  
Gravação: MasTruZ Com Leite

The musical score is written for Sax Alto E $\flat$  2 in 2/4 time. It consists of two main sections, A and B, with various musical notations and markings.

Sax Alto E $\flat$  2

ARRAIÁ DO JORGE NOBRE DO SAX

2

131

140

149

C

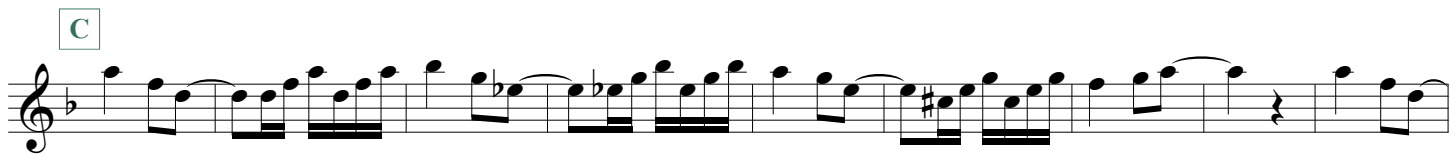

167

174

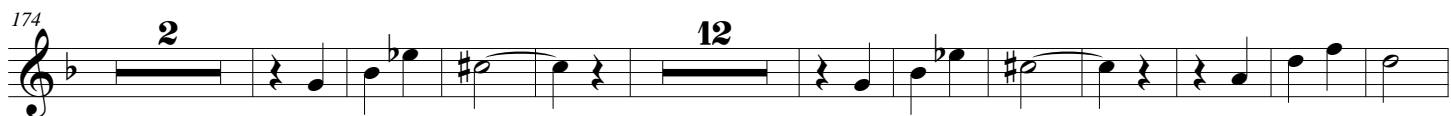

199

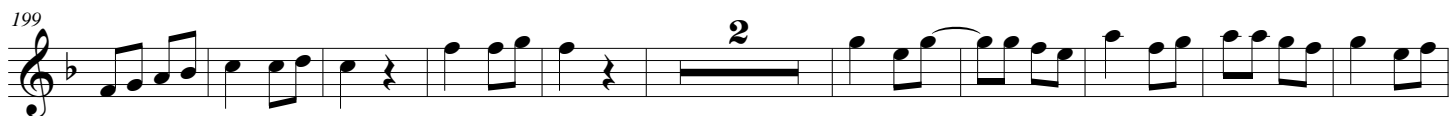

211

220

231

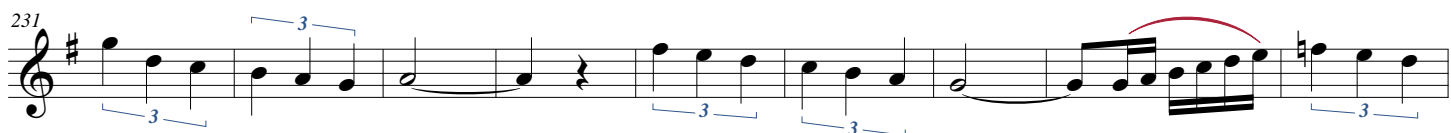

240

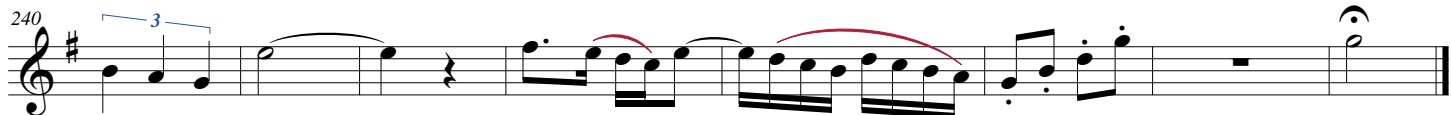

# ARRAIÁ DO JORGE NOBRE DO SAX

(A) Trem do Forró - (B) Arraiá Da Capitá - (C) Forró Folia

Autor: Jorge Nobre

Gravação: MasTruZ Com Leite

Sax Tenor B $\flat$  1

The musical score is written for Sax Tenor B $\flat$  1 in 2/4 time. It consists of two main sections, A and B, with various musical notations and fingerings.

# Sax Tenor B $\flat$ 1

## ARRAIÁ DO JORGE NOBRE DO SAX

2

144

153

160

171

182

194

206

217

229

240

Sax Tenor B $\flat$  2

ARRAIÁ DO JORGE NOBRE DO SAX

2

137

147

156

166

177

189

202

214

226

238

# ARRAIÁ DO JORGE NOBRE DO SAX

(A) Trem do Forró - (B) Arraiá Da Capitá - (C) Forró Folia

Sax Barítono E $\flat$

Autor: Jorge Nobre  
Gravação: MasTruZ Com Leite

**A**

11

22

31

41

52

63

72

**B**

91

102

112

2 Sax Barítono E $\flat$

ARRAIÁ DO JORGE NOBRE DO SAX

124

136

148

C

170

182

194

206

218

228

238

# ARRAIÁ DO JORGE NOBRE DO SAX

(A) Trem do Forró - (B) Arraiá Da Capitá - (C) Forró Folia

Autor: Jorge Nobre

Gravação: MasTruZ Com Leite

Trompete B $\flat$  1

# Trompeta B $\flat$ 1

## ARRAIÁ DO JORGE NOBRE DO SAX

2

147

156

164

174

184

193

204

221

231

241

1.

2.

3.

C

10

2

3

3

# ARRAIÁ DO JORGE NOBRE DO SAX

(A) Trem do Forró - (B) Arraiá Da Capitá - (C) Forró Folia

Trompete B $\flat$  2

Autor: Jorge Nobre  
Gravação: MasTruZ Com Leite

# Trompete B $\flat$ 2

## ARRAIÁ DO JORGE NOBRE DO SAX

2

156 C

164

172

180

190

199 **10**

216

225 **1.** **2.** **2**

233 **3**

241 **3**

# ARRAIÁ DO JORGE NOBRE DO SAX

(A) Trem do Forró - (B) Arraiá Da Capitá - (C) Forró Folia

Trompete B $\flat$  3

Autor: Jorge Nobre  
Gravação: MasTruZ Com Leite

# Trompete B $\flat$ 3

## ARRAIÁ DO JORGE NOBRE DO SAX

2

147

156

164

174

182

192

200

219

229

240

# ARRAIÁ DO JORGE NOBRE DO SAX

(A) Trem do Forró - (B) Arraiá Da Capitá - (C) Forró Folia

Autor: Jorge Nobre

Gravação: MasTruZ Com Leite

Trompa in F 1

**A**

10

21

31

41

51

61

71

**B**

1. 2.

91

101

1. 2.

111

# Trompa in F 1

## ARRAIÁ DO JORGE NOBRE DO SAX

2  
122

133

144

155 1. 2. >>>> >>>> C

165

175

185

195

205

215

224 1. 2.

233

241

# ARRAIÁ DO JORGE NOBRE DO SAX

(A) Trem do Forró - (B) Arraiá Da Capitá - (C) Forró Folia

Autor: Jorge Nobre

Gravação: MasTruZ Com Leite

Trompa in F 2

# Trompa in F 2

## ARRAIÁ DO JORGE NOBRE DO SAX

2  
120

130

140

150

1. 2. C

160

170

180

190

200

210

220

1. 2.

239

# Trompa in F 3 ARRAIÁ DO JORGE NOBRE DO SAX

(A) Trem do Forró - (B) Arraiá Da Capitá - (C) Forró Folia

Autor: Jorge Nobre  
Gravação: MasTruZ Com Leite

A

11

21

31

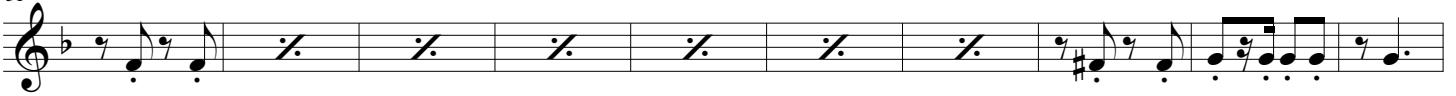

41

51

61

71

B

91

101

111

# Trompa in F 3

## ARRAIÁ DO JORGE NOBRE DO SAX

2  
121

131

141

151

1. 2. C

161

171

181

191

201

211

221

1. 2.

231

241

# ARRAIÁ DO JORGE NOBRE DO SAX

(A) Trem do Forró - (B) Arraiá Da Capitá - (C) Forró Folia

Horn in E $\flat$  1

Autor: Jorge Nobre  
Gravação: MasTruZ Com Leite

2 Horn in E $\flat$  1

ARRAIÁ DO JORGE NOBRE DO SAX

121

131

141

151

160

170

180

190

200

210

220

231

241

# ARRAIÁ DO JORGE NOBRE DO SAX

(A) Trem do Forró - (B) Arraiá Da Capitá - (C) Forró Folia

Horn in E $\flat$  2

Autor: Jorge Nobre  
Gravação: MasTruZ Com Leite

Horn in E $\flat$  2

ARRAIÁ DO JORGE NOBRE DO SAX

70

130

140

150

159

169

179

189

199

209

219

229

239

# ARRAIÁ DO JORGE NOBRE DO SAX

(A) Trem do Forró - (B) Arraiá Da Capitá - (C) Forró Folia

Horn in E $\flat$  3

Autor: Jorge Nobre  
Gravação: MasTruZ Com Leite

**A**

11

21

31

41

51

61

71

**B**

1. 2.

90

1. 2.

109

# Horn in E $\flat$ 3

## ARRAIÁ DO JORGE NOBRE DO SAX

2  
119

129

139

148

1. 2.

C

168

178

188

198

208

218

228

1. 2.

238

# ARRAIÁ DO JORGE NOBRE DO SAX

(A) Trem do Forró - (B) Arraiá Da Capitá - (C) Forró Folia

Trombone 1

Autor: Jorge Nobre  
Gravação: MasTruZ Com Leite

# Trombone 1

## ARRAIÁ DO JORGE NOBRE DO SAX

2

140

148

156

164

172

195

202

213

225

239

# ARRAIÁ DO JORGE NOBRE DO SAX

(A) Trem do Forró - (B) Arraiá Da Capitá - (C) Forró Folia

Trombone 2

Autor: Jorge Nobre  
Gravação: MasTruZ Com Leite

Trombone 2

ARRAIÁ DO JORGE NOBRE DO SAX

2

140

148

156

164

172

194

201

213

225

239

# ARRAIÁ DO JORGE NOBRE DO SAX

Trombone 3

(A) Trem do Forró - (B) Arraiá Da Capitá - (C) Forró Folia

Autor: Jorge Nobre  
Gravação: MasTruZ Com Leite

# Trombone 3

## ARRAIÁ DO JORGE NOBRE DO SAX

2

140

148

156

164

172

194

201

213

225

239

# ARRAIÁ DO JORGE NOBRE DO SAX

(A) Trem do Forró - (B) Arraiá Da Capitá - (C) Forró Folia

Autor: Jorge Nobre

Gravação: MasTruZ Com Leite

Bombardino B $\flat$

# Bombardino B $\flat$

## ARRAIÁ DO JORGE NOBRE DO SAX

2

132

140

148

156

164

172

195

206

220

231

239

3

1.

2.

C

2

16

2

3

2

3

3

# ARRAIÁ DO JORGE NOBRE DO SAX

(A) Trem do Forró - (B) Arraiá Da Capitá - (C) Forró Folia

Bombardino C

Autor: Jorge Nobre  
Gravação: MasTruZ Com Leite

9

23

34

48

63

74

89

103

123

**A**

**B**

# Bombardino C

## ARRAIÁ DO JORGE NOBRE DO SAX

2

132

140

148

156

164

172

195

206

219

229

239

3

1.

2.

C

2

16

2

3

2.

2

2

3

# Tuba B $\flat$    ARRAIÁ DO JORGE NOBRE DO SAX

(A) Trem do Forró - (B) Arraiá Da Capitá - (C) Forró Folia

Autor: Jorge Nobre  
Gravação: MasTruZ Com Leite

# Tuba B $\flat$

## ARRAIÁ DO JORGE NOBRE DO SAX

2

133

145

157

168

180

192

204

216

228

236

# ARRAIÁ DO JORGE NOBRE DO SAX

(A) Trem do Forró - (B) Arraiá Da Capitá - (C) Forró Folia

Tuba E $\flat$

Autor: Jorge Nobre  
Gravação: MasTruZ Com Leite

A

11

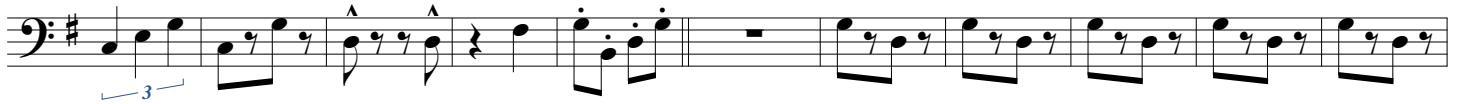

22

32

43

54

65

76

87

98

109

121

# Tuba E $\flat$

## ARRAIÁ DO JORGE NOBRE DO SAX

2

133

145

157

168

180

192

204

216

226

236

# ARRAIÁ DO JORGE NOBRE DO SAX

(A) Trem do Forró - (B) Arraiá Da Capitá - (C) Forró Folia

Tuba C

Autor: Jorge Nobre  
Gravação: MasTruZ Com Leite

# Tuba C

## ARRAIÁ DO JORGE NOBRE DO SAX

2

131

143

155

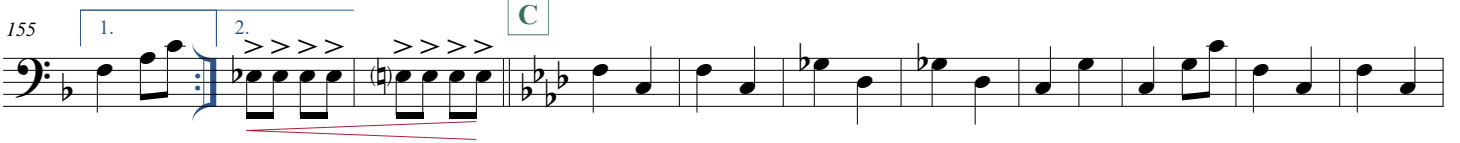

166

178

190

202

213

224

235

# ARRAIÁ DO JORGE NOBRE DO SAX

(A) Trem do Forró - (B) Arraiá Da Capitá - (C) Forró Folia

Autor: Jorge Nobre  
Gravação: MasTruZ Com Leite

**A**

10

20

31

42

53

61

70

**B**

80

90

100

110

# Bateria

## ARRAIÁ DO JORGE NOBRE DO SAX

121

132

142

153

163

174

185

196

207

218

228

238
