

PALHAÇO

Frisco de Almeida
Digitalização Sibellius: Sgt Almiro

116

f

Regencia

Flauta in C

Requinta in Eb

1º Clarinete in Bb

2º Clarinete in Bb

3º Clarinete in Bb

Saxofone Alto

Saxofone Tenor

Saxofone Baritono

1º Trompa in F

2º Trompa in F

3º Trompa in F

1º Trompete Bb

2º Trompete Bb

3º Trompete Bb

1º Trombone

2º Trombone

3º Trombone

Bombardino in C

Bombardino Bb

Baritono in Bb

Tuba in Bb

Tuba in Eb

Bombo

Pratos

Caixa

f

116

f

f

16

Reg. *p* *mf*

Fl. *p* *mf*

E♭ Req. *p* *mf*

Cl. *p* *mf*

Cl. *p* *mf*

Cl. *p* *mf*

A. Sax. *p* *mf*

T. Sax. *p* *mf*

B. Sax. *p* *mf*

Hn. *p*

Hn. *p*

Hn. *p*

Tpt. *p* *mf*

Tpt. *p* *mf*

Tpt. *p* *mf*

Tbn. *p* *mf*

Tbn. *p* *mf*

Tbn. *p* *mf*

Euph. *p* *mf*

Euph. *p* *mf*

Bar. *p* *mf*

Tub Bb. *p* *mf*

Tub Eb. *p* *mf*

Bomb. *p* *mf*

Pts. *p* *mf*

Cx. *p* *mf*

34

Reg. *p*

Fl. *p*

Eb Req. *p*

Cl. *p*

Cl. *p*

Cl. *p*

A. Sax. *p*

T. Sax. *p*

B. Sax. *p* *f*

Hn.

Hn.

Hn.

Tpt. *p*

Tpt. *p*

Tpt. *p*

Tbn. *p*

Tbn.

Tbn.

Euph. *p*

Euph. *p*

Bar. *p*

Tub Bb. *p* *f*

Tub Eb. *p* *f*

Bomb. *p* *f*

Pts. *p* *f*

Cx. *p* *f*

This musical score is for the piece "PALHAÇO" and is page 4 of a larger work. It features a large ensemble of instruments. The woodwind section includes Flute (Fl.), English Horn (En Req.), Clarinet (Cl.), Alto Saxophone (A. Sax.), Tenor Saxophone (T. Sax.), Bass Saxophone (B. Sax.), Horn (Hn.), Trumpet (Tpt.), Trombone (Tbn.), Euphonium (Euph.), Baritone (Bar.), Tub Euphonium (Tub Eb.), Bombardone (Bomb.), and Percussion (Pts.). The brass section includes Trumpet (Tpt.), Trombone (Tbn.), Euphonium (Euph.), Baritone (Bar.), Tub Euphonium (Tub Eb.), and Bombardone (Bomb.). The percussion section includes Percussion (Pts.) and Cymbal (Cx.). The score is written in a key signature of two flats (B-flat and E-flat) and a 4/4 time signature. It begins at measure 51. The music is characterized by a strong dynamic of fortissimo (f) throughout. A first ending bracket is present at the top of the page, spanning measures 51 to 54. A second ending bracket is present at the bottom of the page, spanning measures 55 to 58. The score is arranged in a standard orchestral layout with woodwinds on the left, brass in the middle, and percussion on the right.

69

Reg. *mf*

Fl. *pp*

Eb Req. *pp*

Cl. *pp*

Cl. *pp*

Cl. *pp*

A. Sax. *mf*

T. Sax. *mf*

B. Sax. *pp* *f*

Hn. *pp* *f*

Hn. *pp* *f*

Hn. *pp* *f*

Tpt. *mf*

Tpt. *pp* *f*

Tpt. *pp* *f*

Tbn. *mf*

Tbn. *pp* *f*

Tbn. *pp* *f*

Euph. *mf*

Euph. *mf*

Bar. *mf*

Tub Bb. *pp* *f*

Tub Eb. *pp* *f*

Bomb. *pp* *f*

Pts. *pp* *f*

Cx. *pp* *f*

88

Reg.

Fl.

Es Req.

Cl.

Cl.

Cl.

A. Sax.

T. Sax.

B. Sax.

Hn.

Hn.

Hn.

Tpt.

Tpt.

Tpt.

Tbn.

Tbn.

Tbn.

Euph.

Euph.

Bar.

Tub Bb.

Tub Eb.

Bomb.

Pts.

Cx.

1.

2.

D.S. al Coda

Coda

Fine

p

105

Reg. Fl. Eb Req. Cl. Cl. Cl. A. Sax. T. Sax. B. Sax. Hn. Hn. Hn. Tpt. Tpt. Tpt. Tbn. Tbn. Tbn. Euph. Euph. Bar. Tub Bb. Tub Eb. Bomb. Pts. Cx.

119

Reg.

Fl.

Eb Req.

Cl.

Cl.

Cl.

A. Sax.

T. Sax.

B. Sax.

Hn.

Hn.

Hn.

Tpt.

Tpt.

Tpt.

Tbn.

Tbn.

Tbn.

Euph.

Euph.

Bar.

Tub Bb.

Tub Eb.

Bomb.

Pts.

Cx.

1.

2.

D.C. al Fine

D.C. al Fine

PALHAÇO

Frisco de Almeida
Digitalização Sibelius: Sgt Almiro

$\text{♩} = 116$

f

8

16 ||: *p* ||: *p*

25 *p* ||: *p* ||: *mf*

34 *p*

43

51 *f*

59 1. 2. *f*

66 *mf*

Regencia
PALHAÇO
2º Parte

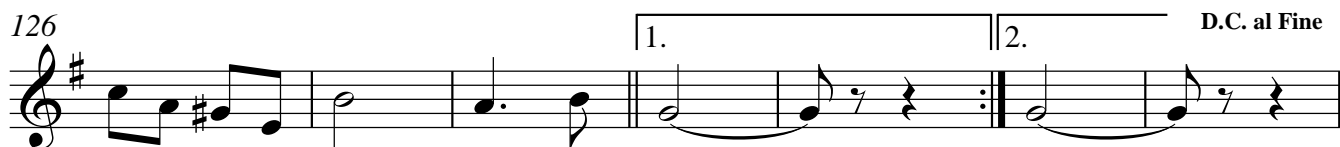
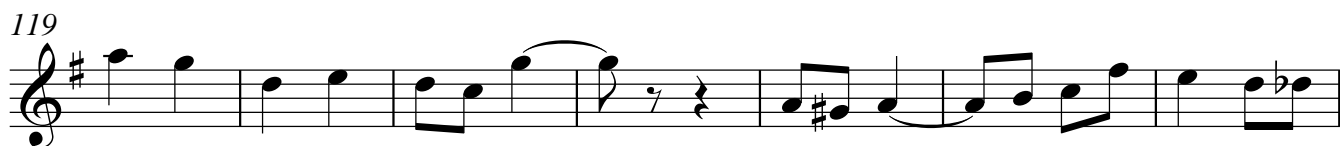
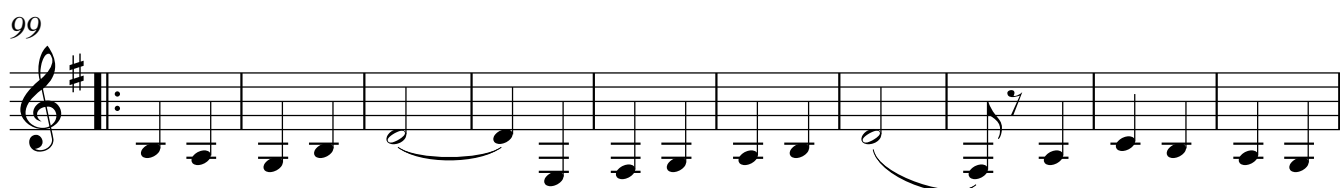
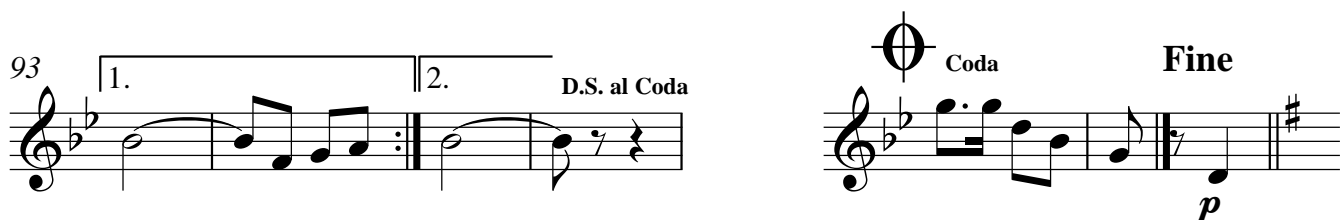
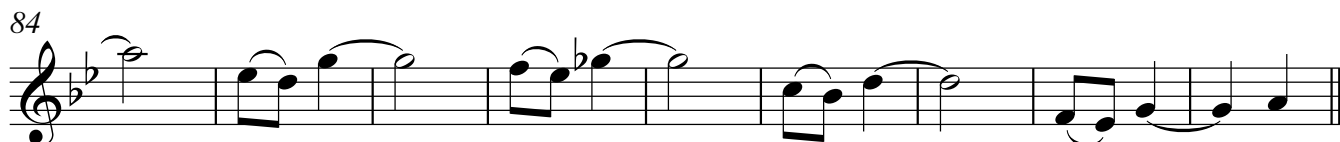

PALHAÇO

Frisco de Almeida
Digitalização Sibelius: Sgt Almiro

$\text{♩} = 116$

f

7

13

p *p*

23

p *mf*

32

p

41

49

f

58

1. 2.

f

Flauta in C
PALHAÇO
2º Parte

65

pp

74

81

91

D.S. al Coda

98

Fine

15

f

119

126

D.C. al Fine

PALHAÇO

Frisco de Almeida
Digitalização Sibelius: Sgt Almiro

$\text{♩} = 116$

f

7

13

p *p*

22

p *mf*

31

p

39

47

f

56

1. 2.

Requinta in E \flat

PALHAÇO

2º Parte

62 *f*

69 *pp*

76

83

92 *D.S. al Coda*

98 **Fine**

15 *f*

119

126 *D.C. al Fine*

1° Clarinete in B \flat

PALHAÇO

Frisco de Almeida
Digitalização Sibelius: Sgt Almiro

$\text{♩} = 116$

8 *f*

16 *p*

25 *p* *mf*

33 *p*

42

50 *f*

59 *f*

66 *pp*

1° Clarinete in B \flat
PALHAÇO
2° Parte

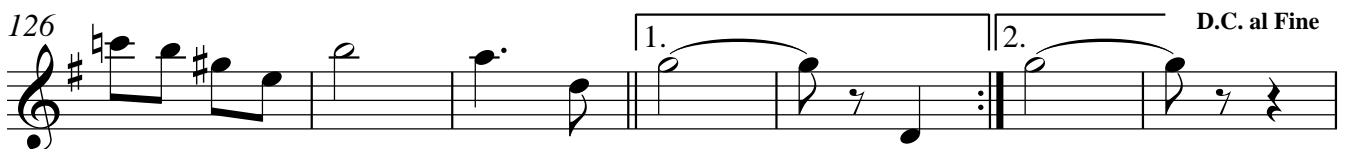
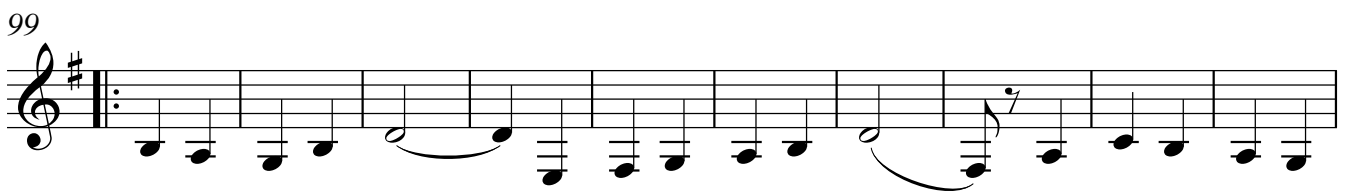
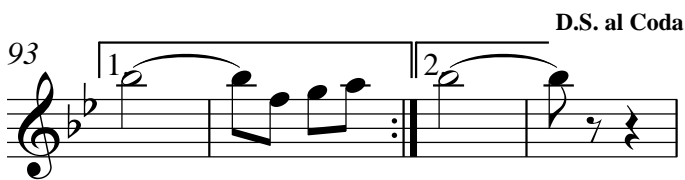
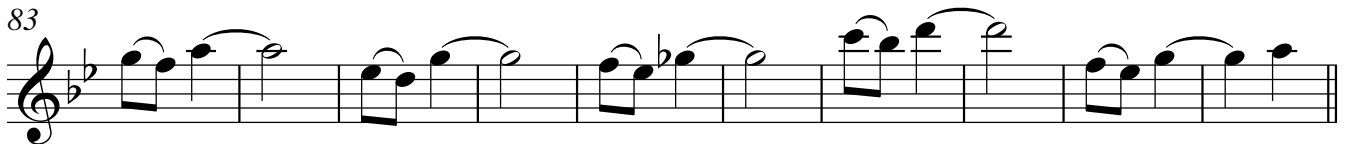
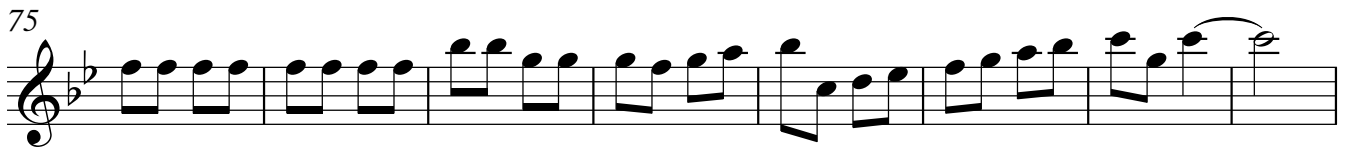

PALHAÇO

$\text{♩} = 116$

7 *f*

14 §

14 *p* *p*

24

24 *p* *p* *mf*

32

32 *p*

40

40

48

48 *f*

57

57 *f*

64

64 *pp*

2° Clarinete in B \flat

PALHAÇO

2° Parte

73

80

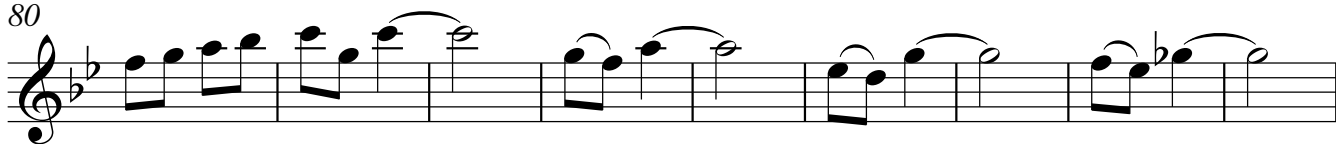

89

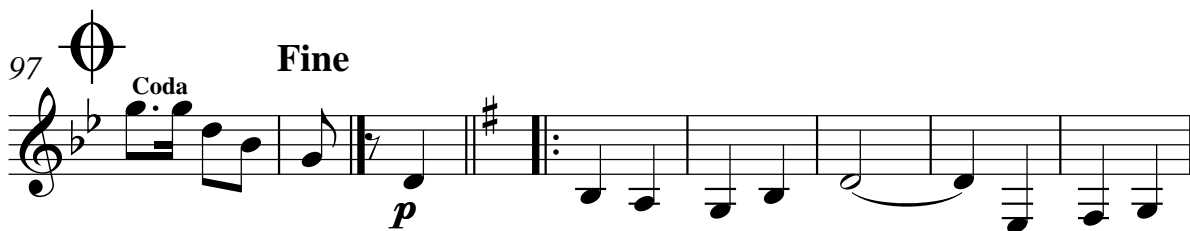
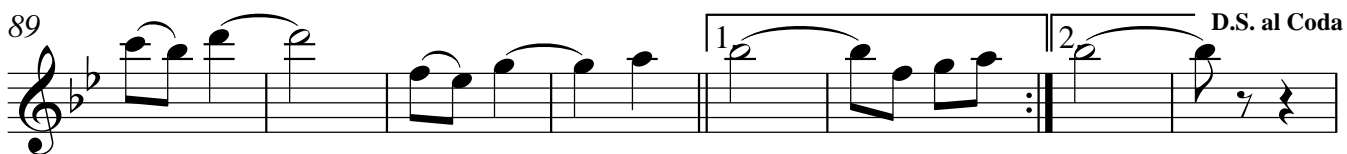

104

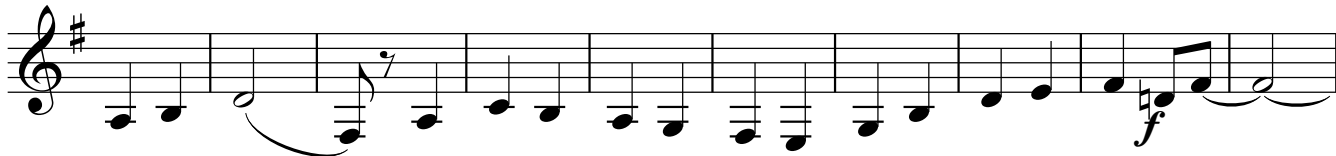

114

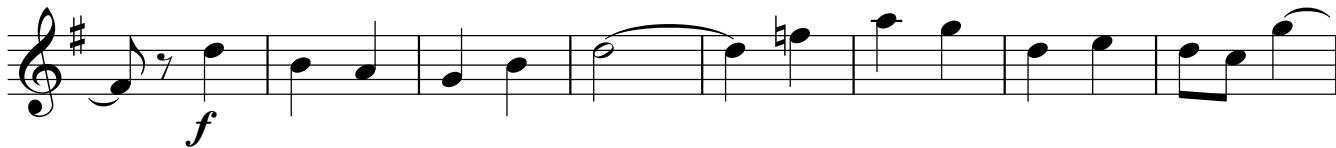

122

129

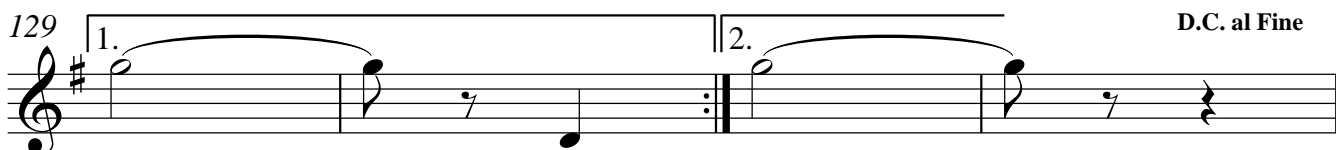

3° Clarinete in B \flat

PALHAÇO

Frisco de Almeida
Digitalização Sibelius: Sgt Almiro

$\text{♩} = 116$

f

8

16 \S

p *p* *p*

26

p *mf*

34

p

43

51 Φ

f

59 1. 2.

f

67

pp

3° Clarinete in B \flat
PALHAÇO
2° Parte

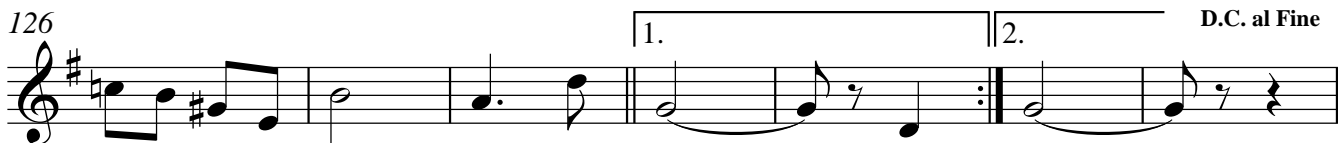
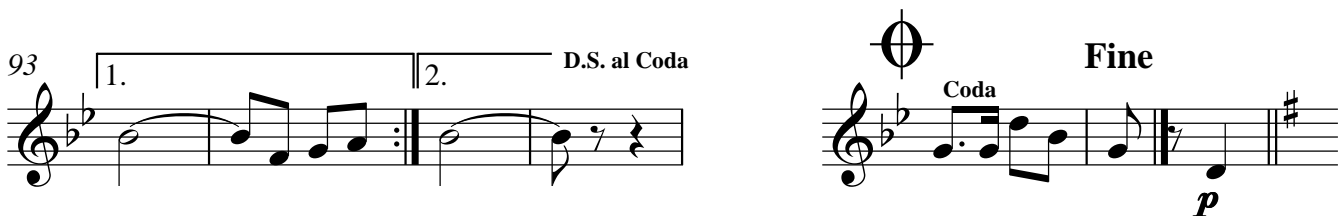

Saxofone Alto

PALHAÇO

Friscio de Almeida
Digitalização Sibelius: Sgt Almiro

♩=116

f

9

p

19

p

30

mf *p*

38

46

53

Saxofone Alto
PALHAÇO
2º Parte

56  1. 2. *f* *f*

64 *mf*

75

84

93 1. 2. D.S. al Coda  Coda **Fine** *p*

99

110 3 *f*

120

129 1. 2. D.C. al Fine

Saxofone Tenor

PALHAÇO

Frisco de Almeida

Digitalização Sibelius: Sgt Almiro

$\text{♩} = 116$

8

f

8

f

17

p

25

mf

34

p

44

p

52

f

59

f

66

mf

V.S.

Saxofone Tenor

PALHAÇO

2º Parte

75

84

92

99

110

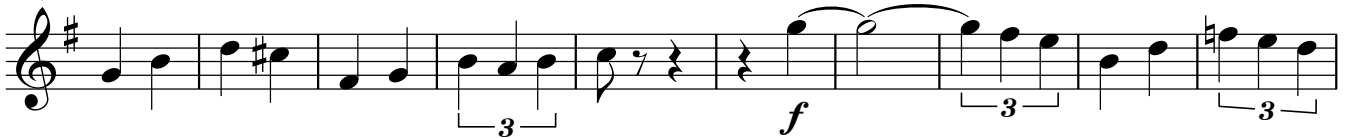

120

128

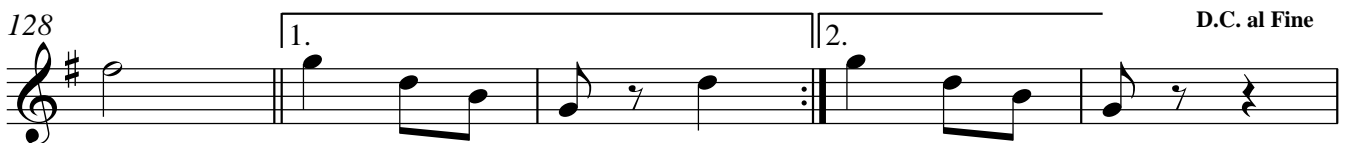

Saxofone Barítono

PALHAÇO

Frisko de Almeida
Digitalização Sibelius: Sgt Almiro

♩=116

f

8

f

17

p

26

mf

36

p

47

f

58

f

65

pp

73

f

Saxofone Barítono
PALHAÇO
2º Parte

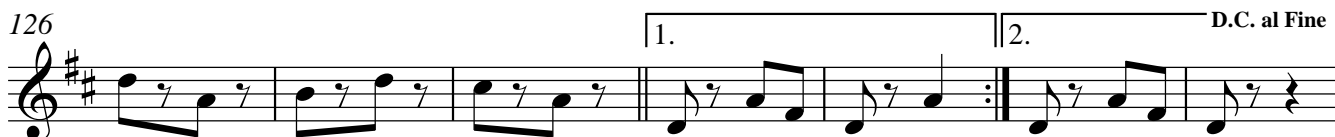

1° Trompa in F

PALHAÇO

Frisko de Almeida
Digitalização Sibelius: Sgt Almiro

$\text{♩} = 116$

5

8

16

25

33

41

50

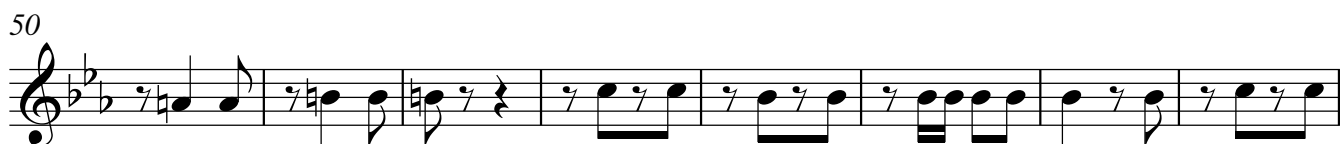

58

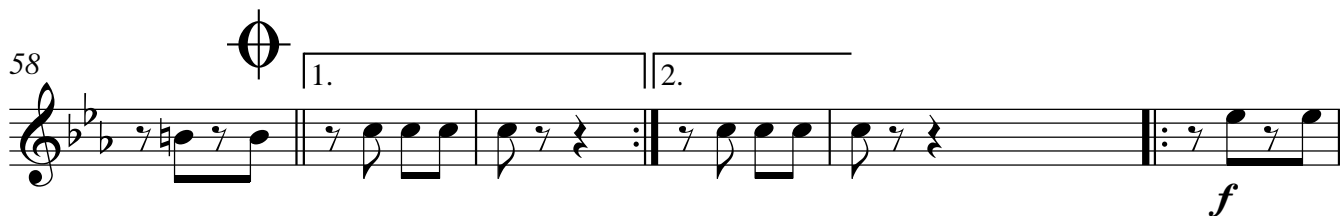

64

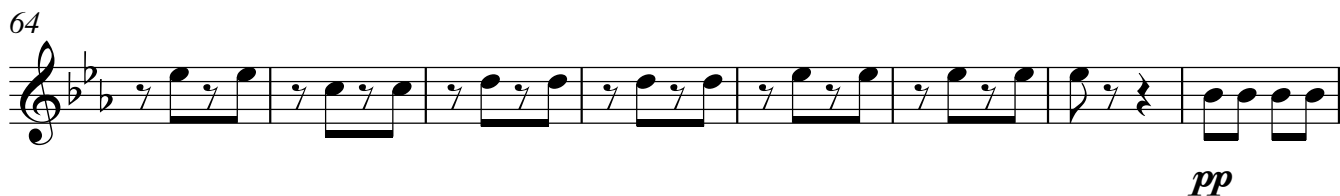

1° Trompa in F

PALHAÇO

2° Parte

72

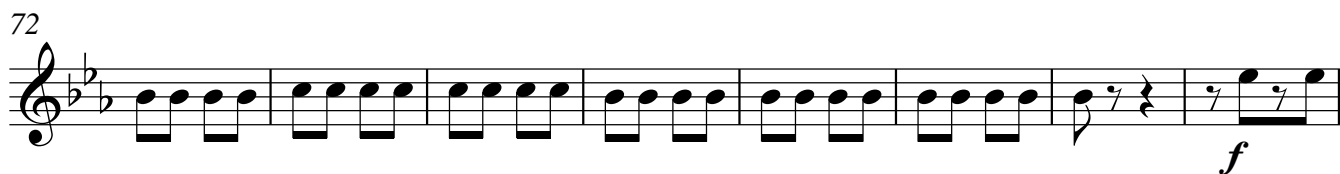

f

80

87

93

1. 2. D.S. al Coda

Coda

Fine

99

p

106

114

f

121

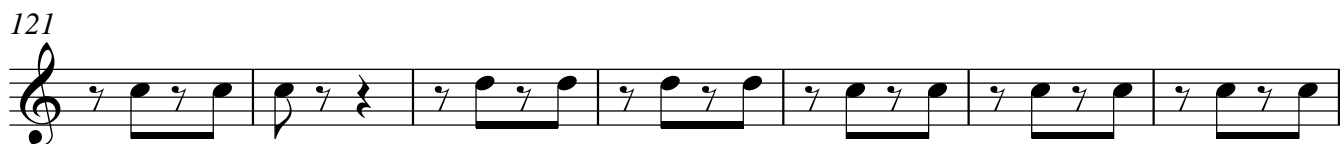

128

1. 2. D.C. al Fine

2° Trompa in F

PALHAÇO

Frisco de Almeida
Digitalização Sibelius: Sgt Almiro

$\text{♩} = 116$

8

f

16

S

24

p

32

40

48

56

1. 2.

63

f

2° Trompa in F
PALHAÇO
2° Parte

71

pp

79

f

86

93

1. || 2. D.S. al Coda

 Coda **Fine**

99

p

106

114

f

121

128

1. || 2. D.C. al Fine

3° Trompa in F

PALHAÇO

Frisco de Almeida
Digitalização Sibelius: Sgt Almiro

$\text{♩} = 116$

9

f

18

p

27

36

45

52

59

f

66

pp

74

f

3° Trompa in F
PALHAÇO
2° Parte

82

90

97 

Coda **Fine**

104

112

120

127

1° Trompete B \flat

PALHAÇO

Frisco de Almeida
Digitalização Sibelius: Sgt Almiro

$\text{♩} = 116$
f

8

16 §
p

25
p *mf*

33
p

40

47

53

1° Trompete B♭
PALHAÇO
2° Parte

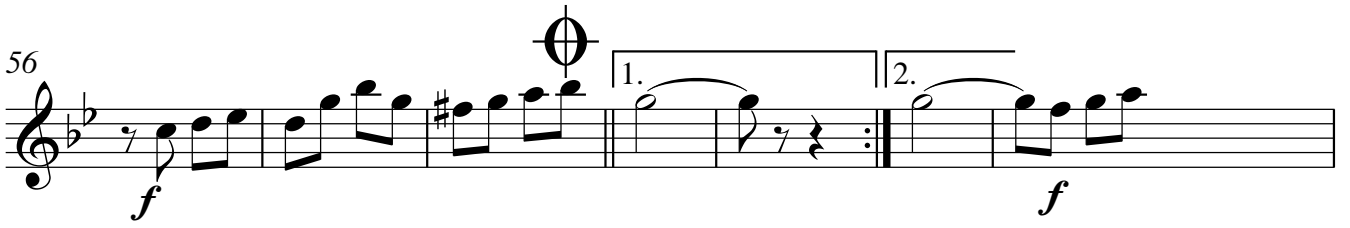
56 

63 

71 

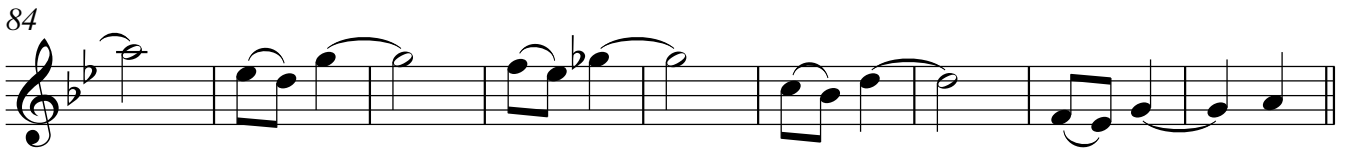
84 

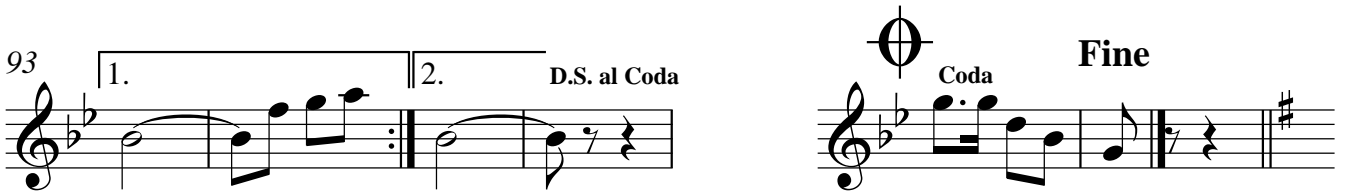
93 

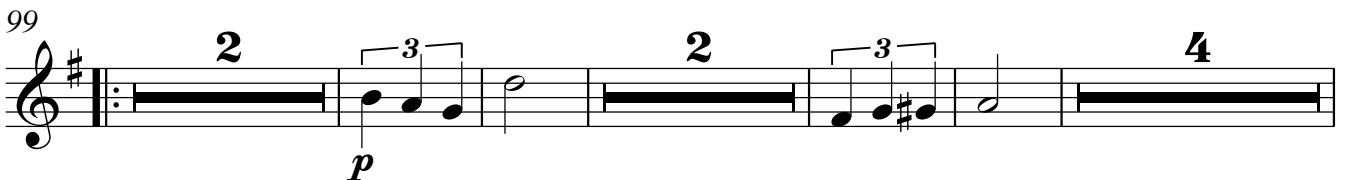
99 

111 

121 

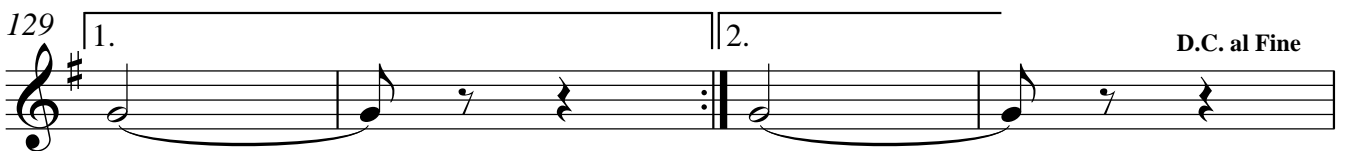
129 

2° Trompete B \flat

PALHAÇO

Frisco de Almeida
Digitalização Sibelius: Sgt Almiro

$\text{♩} = 116$

1 *f*

8

16 §

p *p* *p*

26

p *mf*

35

p

43

51 ⊕

f

59

1. 2.

f

65

7

2° Trompete B \flat
PALHAÇO
2° Parte

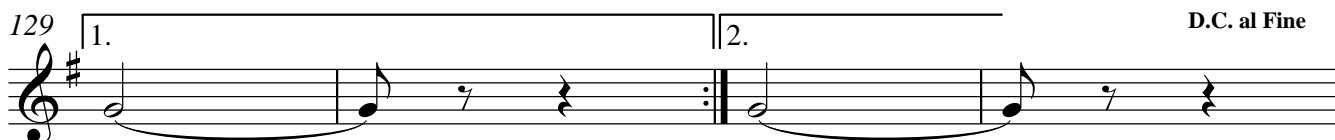
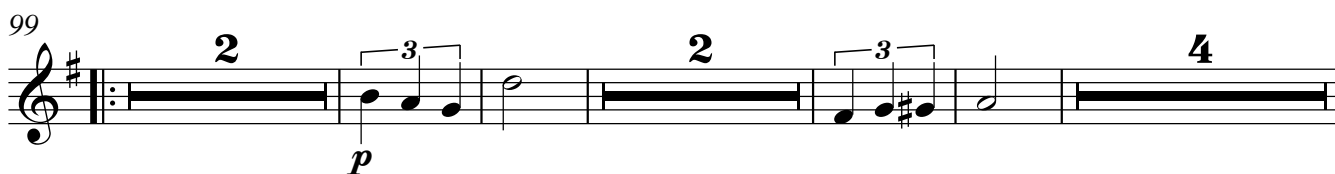
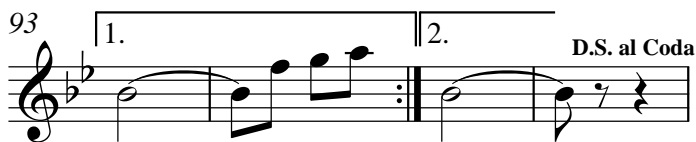
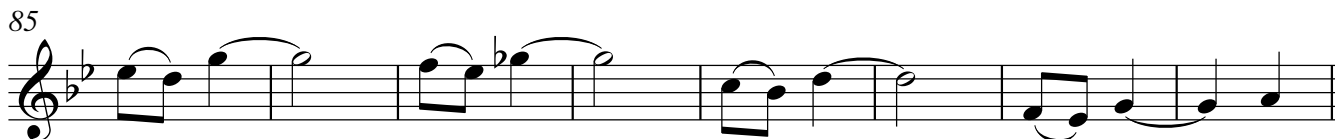

3° Trompete B♭

PALHAÇO

Frisco de Almeida
Digitalização Sibelius: Sgt Almiro

$\text{♩} = 116$

4 *f*

8

16 §

p *p* *p*

26

p *mf*

34

p

42

50

f

58 ⊕

1. 2. *f*

64 7

3° Trompete B \flat
PALHAÇO
2° Parte

78

85

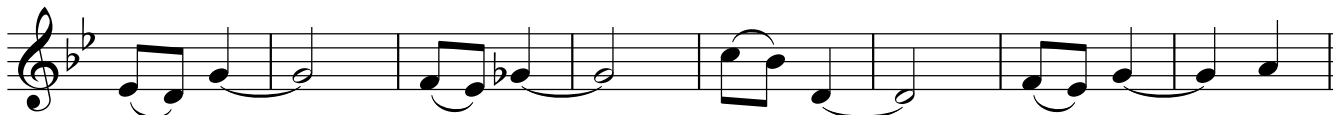

93

Coda

Fine

99

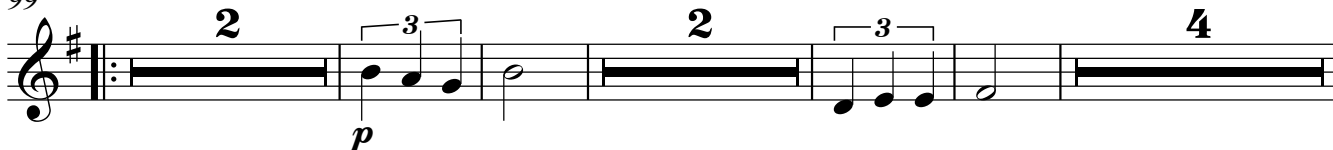

111

120

128

1° Trombone

PALHAÇO

Frisko de Almeida
Digitalização Sibelius: Sgt Almiro

♩=116

8

f

8

f

17

p

25

mf

34

p

44

p

52

f

59

f

66

mf

1° Trombone
PALHAÇO
2° Parte

75

84

92

99

110

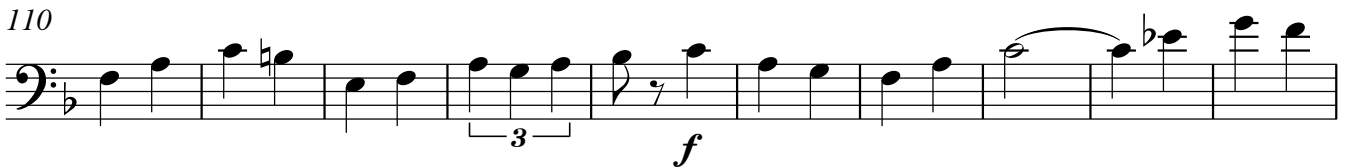

120

128

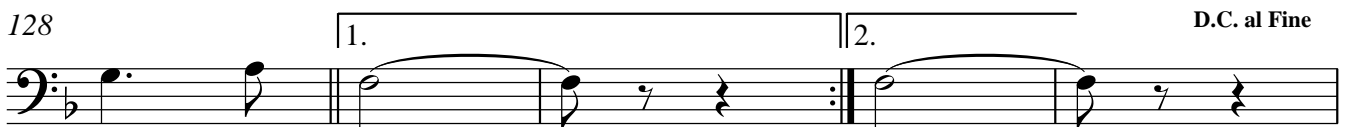

2° Trombone

PALHAÇO

Frisco de Almeida
Digitalização Sibelius: Sgt Almiro

$\text{♩} = 116$

f

8

17 

p

25

mf

34

43

52 

59 

f

66

pp

2° Trombone
PALHAÇO
2° Parte

74

82

90

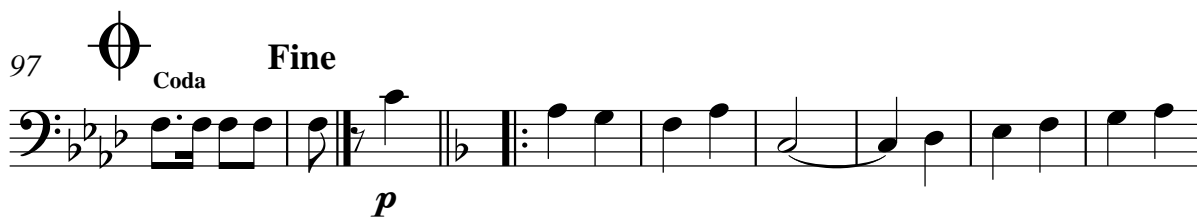
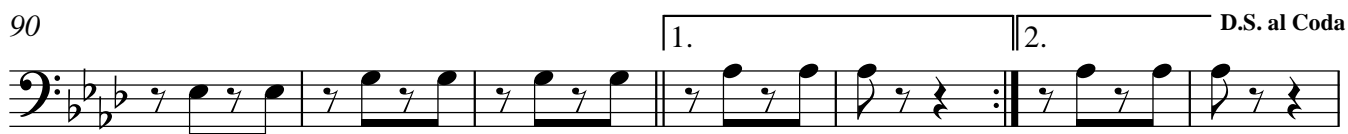

105

115

121

128

3° Trombone

PALHAÇO

Frisco de Almeida
Digitalização Sibelius: Sgt Almiro

$\text{♩} = 116$

f

9

p

18

27

mf

36

45

52

⊖

59

f

66

pp

3° Trombone
PALHAÇO
2° Parte

74

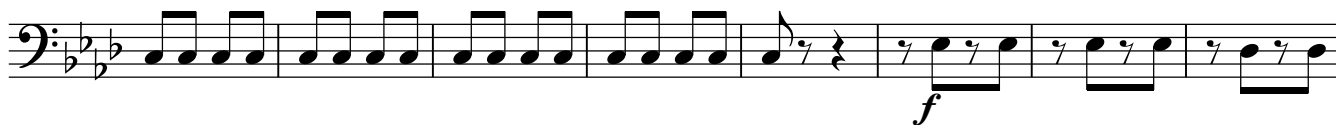

82

90

97  Coda **Fine**

106

116

122

128

Bombardino in C

PALHAÇO

Frisco de Almeida
Digitalização Sibelius: Sgt Almiro

$\text{♩} = 116$

7

f

7

15

p

23

mf

31

p

40

49

f

57

f

63

Bombardino in C
PALHAÇO
2º Parte

71

80

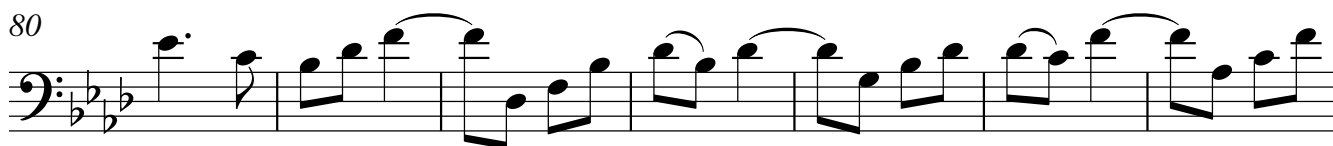

87

93

D.S. al Coda

Coda

Fine

99

109

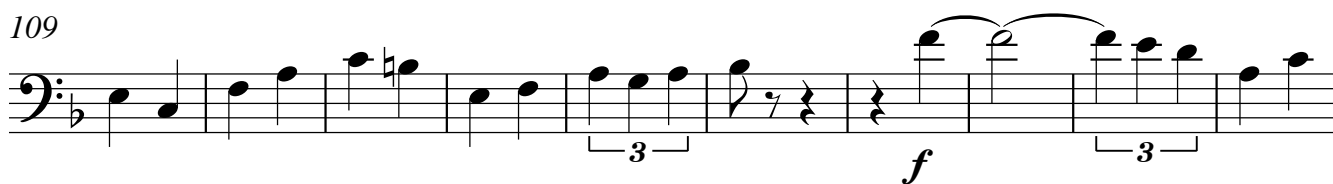

119

126

D.C. al Fine

Bombardino Bb

PALHAÇO

Frisco de Almeida
Digitalização Sibelius: Sgt Almiro

$\text{♩} = 116$

f

7

f

15

p

24

mf

32

p

41

p

51

f

59

f

66

mf

Bombardino Bb
PALHAÇO
2º Parte

75

84

92

99

109

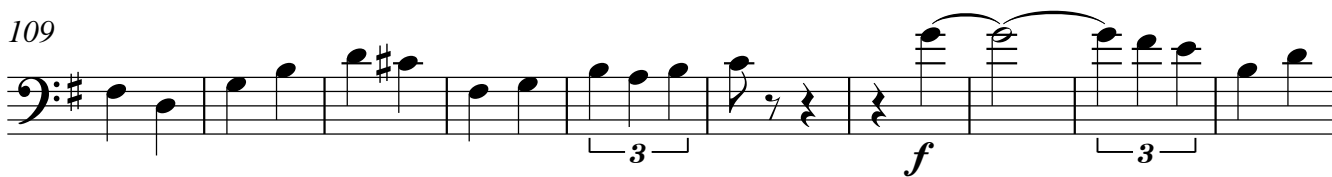

119

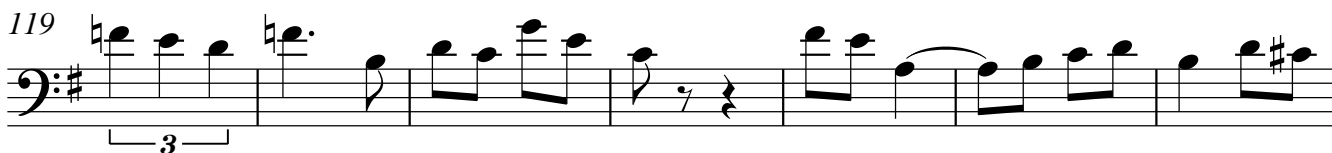

126

Baritono in Bb

PALHAÇO

Frisko de Almeida
Digitalização Sibelius: Sgt Almiro

$\text{♩} = 116$

f

8

f

17

p

26

mf

35

p

45

f

55

f

62

f

69

mf

Baritono in Bb
PALHAÇO
2º Parte

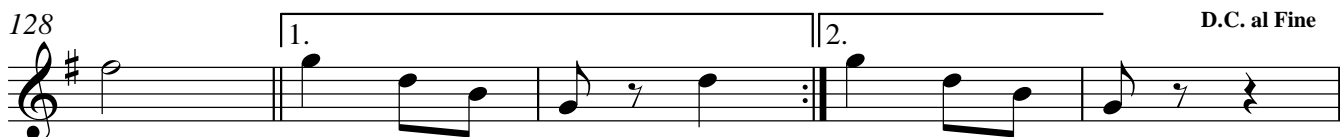
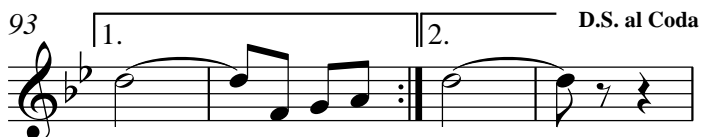
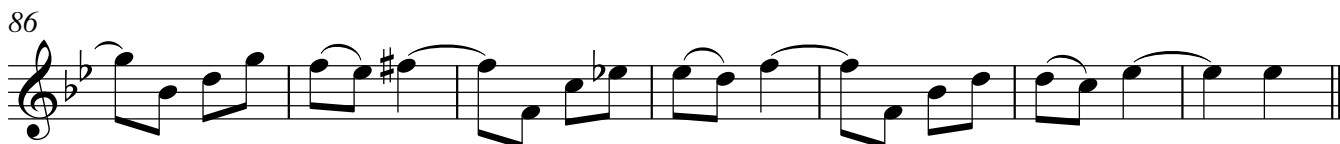
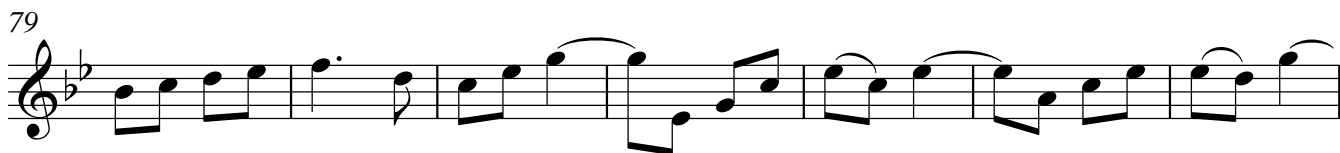

Tuba in B \flat

PALHAÇO

Frisco de Almeida
Digitalização Sibelius: Sgt Almiro

$\text{♩} = 116$

f

8

17 §

p

26

mf

36

p

47

f

58 ⊕

f

65

pp

73

f

Tuba in B \flat
PALHAÇO
2º Parte

81

87

93

D.S. al Coda

*p*

99

110

*f*

119

126

D.C. al Fine

Tuba in Eb

PALHAÇO

Frisko de Almeida
Digitalização Sibelius: Sgt Almiro

♩=116

8

f

8

f

17

p

26

mf

36

p

47

f

58

f

65

pp

73

f

Tuba in Eb
PALHAÇO
2º Parte

81

Bombo
PALHAÇO
2º Parte

82

90

97 **Fine**

105

115

121

128

Pratos

PALHAÇO

Frisko de Almeida
Digitalização Sibelius: Sgt Almiro

♩=116

f

11 **§**

p

21 **mf**

31 **p**

42 **f**

51 **⊙**

59 **f**

66 **pp**

74 **f**

V.S.

Pratos
PALHAÇO
2º Parte

82

90

97

105

115

122

128

Caixa

PALHAÇO

Frisko de Almeida
Digitalização Sibelius: Sgt Almiro

$\text{♩} = 116$

8 *f* 

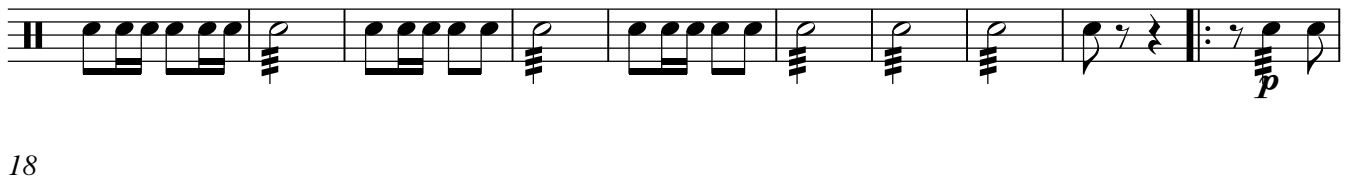
18 

27 

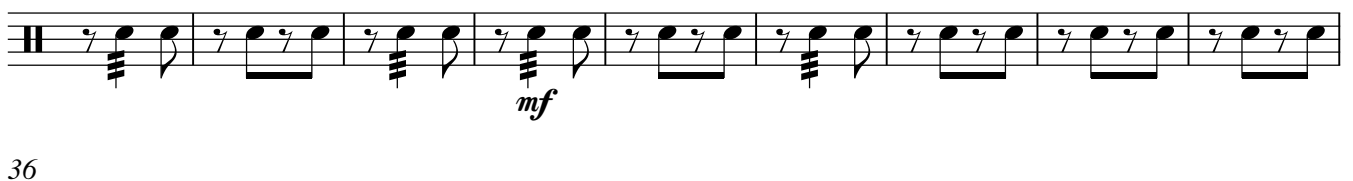
36 *mf* 

45 *p* 

53 *f* 

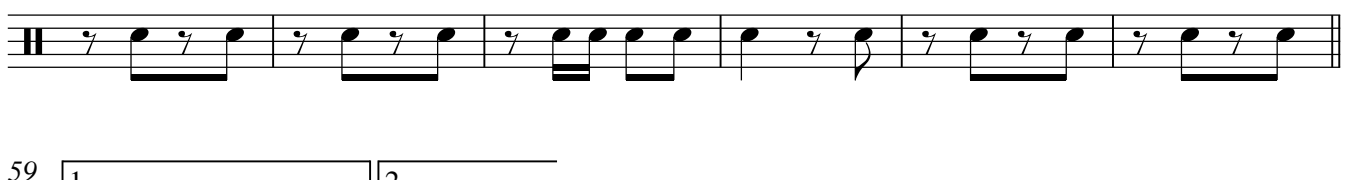
59 

66 *f* 

66 *pp* 

Caixa
PALHAÇO
2º Parte

74

82

88

93

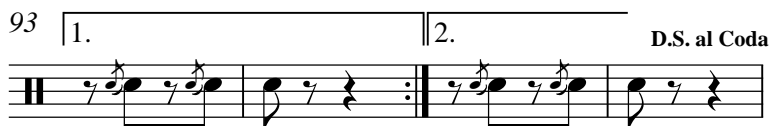

Coda

Fine

99

107

115

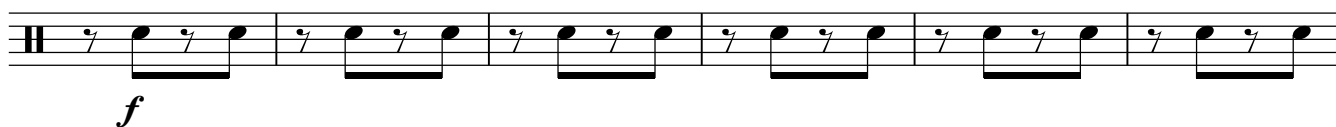

121

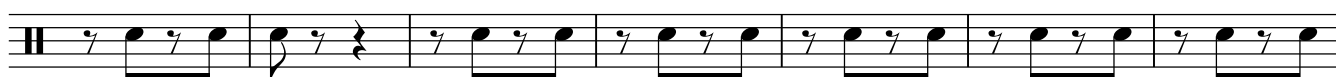

128

