

# QUANDO JESUS PASSAR

Score

Pe. Zezinho

Arr. Jorge Nobre

**A**

Flauta *mf*

Clarinete B<sup>1</sup> *mf*

Clarinete B<sup>2</sup> *mf*

Clarinete B<sup>3</sup> *mf*

Sax Alto E<sup>1</sup> *mf*

Sax Alto E<sup>2</sup> *mf*

Sax Tenor B<sup>1</sup> *mp* *mf*

Sax Barítono E<sup>1</sup> *mp*

Trompete B<sup>1</sup> *mf*

Trompete B<sup>2</sup> *mf*

Trompete B<sup>3</sup> *mf*

Horn in E<sup>1</sup> *mp*

Horn in E<sup>2</sup> *mp*

Horn in E<sup>3</sup> *mp*

Trombone 1 *p* *mf*

Trombone 2 *p* *mf*

Trombone 3 *p* *mf*

Eufonium C *mp* *mf*

Tuba C *mp*

Caixa *mp*

Bumbo e Pratos *mp*

QUANDO JESUS PASSAR

- Flute (FL)
- B♭ Clarinet 1 (B♭ Cl. 1)
- B♭ Clarinet 2 (B♭ Cl. 2)
- B♭ Clarinet 3 (B♭ Cl. 3)
- Alto Saxophone 1 (A. Sx. 1)
- Alto Saxophone 2 (A. Sx. 2)
- Tenor Saxophone (T. Sx.)
- Bass Saxophone (B. Sx.)
- B♭ Trumpet 1 (B♭ Tpt. 1)
- B♭ Trumpet 2 (B♭ Tpt. 2)
- B♭ Trumpet 3 (B♭ Tpt. 3)
- Horn 1 (Hn. 1)
- Horn 2 (Hn. 2)
- Horn 3 (Hn. 3)
- Trombone 1 (Tbn. 1)
- Trombone 2 (Tbn. 2)
- Trombone 3 (Tbn. 3)
- Euphonium (Euph.)
- Tuba
- Drum Set (D. S.)

# QUANDO JESUS PASSAR

Flauta

Pe. Zezinho

Arr. Jorge Nobre

# QUANDO JESUS PASSAR

Pe. Zezinho

Arr. Jorge Nobre

Clarinete B $\flat$  1

**A**

*mf*

6

12

*mf*

**B**

22

**C**

33

*mf*

39

*rit. . . .*

*ff*

# QUANDO JESUS PASSAR

Pe. Zezinho

Arr. Jorge Nobre

Clarinete B $\flat$  2

**A**

*mf*

6

*mf*

12

*mf*

**B**

22

**C**

33

*mf*

39

*rit. . . .*

*ff*

# QUANDO JESUS PASSAR

Pe. Zezinho

Arr. Jorge Nobre

Clarinete B $\flat$  3

**A**

*mf*

6

12

*fz* *fz*

**B**

*mf*

22

**C**

33

*mf*

39

*rit. . . .*

*ff*

# QUANDO JESUS PASSAR

Pe. Zezinho

Bass Clarinet

Arr. Jorge Nobre

**A**  
*mp*

6  
*mf*

12

**B**  
*mf*

22

**C**  
*mp*

33  
*mf*

39 *rit. . . .*  
*ff*

# QUANDO JESUS PASSAR

Pe. Zezinho

Arr. Jorge Nobre

Sax Alto E $\flat$  1

**A**

*mf*

7

13

**B**

*mf*

18

22

**C**

33

*mf*

39

*rit. . . .*

*ff*

# QUANDO JESUS PASSAR

Pe. Zezinho

Arr. Jorge Nobre

Sax Alto E $\flat$  2

7

13

18

22

33

39

*mf*

*mf*

*rit. . . .*

*ff*

A

B

C

# QUANDO JESUS PASSAR

Pe. Zezinho

Arr. Jorge Nobre

Sax Tenor B $\flat$ 1

# QUANDO JESUS PASSAR

Pe. Zezinho

Sax Tenor B $\flat$  2

Arr. Jorge Nobre

**A**

*mp*

7

*mf*

14

*mf*

18

22

**C**

*mp*

32

*mf*

39

*rit. . . .*

*ff*

# QUANDO JESUS PASSAR

Pe. Zezinho

Arr. Jorge Nobre

Sax Barítono E $\flat$

6

12

18

22

33

39 *rit. . . .*

*mp*

*mf*

*ff*

A

B

C

# QUANDO JESUS PASSAR

Pe. Zezinho

Arr. Jorge Nobre

Trompete B $\flat$  1

# QUANDO JESUS PASSAR

Pe. Zezinho

Arr. Jorge Nobre

Trompete B $\flat$  2

# QUANDO JESUS PASSAR

Pe. Zezinho

Arr. Jorge Nobre

Trompete B $\flat$  3

**A**

*mf*

13

*mf*

**B**

*mf*

21

**C**

*mf*

39 *rit. . . .*

*ff*

# QUANDO JESUS PASSAR

Pe. Zezinho

Arr. Jorge Nobre

Trompa in F 1

**A**

*mp*

6

*mf*

12

**B**

*mf*

22

**C**

*mp*

32

*mf*

37

*rit. . . .*

*ff*

# QUANDO JESUS PASSAR

Pe. Zezinho

Arr. Jorge Nobre

Trompa in F 2

**System 2:** Continues from the first ending. The music is marked mezzo-forte (*mf*).

**System 3:** Continues the musical phrase.

**System 4:** Starts with a second ending bracket labeled **B**. The music is marked mezzo-forte (*mf*).

**System 5:** Continues the musical phrase.

**System 6:** Starts with a third ending bracket labeled **C**. The music is marked mezzo-piano (*mp*).

**System 7:** Continues the musical phrase.

**System 8:** Continues the musical phrase. The music is marked mezzo-forte (*mf*).

**System 9:** Continues the musical phrase. The music is marked *rit. . . .* (ritardando).

**System 10:** Ends with a final flourish. The music is marked fortissimo (*ff*).

# QUANDO JESUS PASSAR

Pe. Zezinho

Arr. Jorge Nobre

Trompa in F 3

A

*mp*

6

*mf*

12

B

*mf*

24

C

*mp*

29

35

*mf*

39

*rit. . . .*

*ff*

# QUANDO JESUS PASSAR

Pe. Zezinho

Arr. Jorge Nobre

Horn in E $\flat$  1

**A**

*mp*

6

*mf*

12

**B**

*mf*

22

**C**

*mp*

32

*mf*

37

*rit. . . .*

*ff*

# QUANDO JESUS PASSAR

Pe. Zezinho

Horn in E $\flat$  2

Arr. Jorge Nobre

**A**

*mp*

6

*mf*

12

**B**

*mf*

22

**C**

*mp*

32

*mf*

37

*rit. . . .*

*ff*

# QUANDO JESUS PASSAR

Pe. Zezinho

Horn in E $\flat$  3

Arr. Jorge Nobre

**A**

*mp*

6

*mf*

12

**B**

*mf*

24

**C**

*mp*

29

35

*mf*

39

*rit. . . .*

*ff*

# QUANDO JESUS PASSAR

Pe. Zezinho

Arr. Jorge Nobre

## Trombone 1

# QUANDO JESUS PASSAR

Pe. Zezinho

Arr. Jorge Nobre

Trombone 2

# QUANDO JESUS PASSAR

Pe. Zezinho

Trombone 3

Arr. Jorge Nobre

**A**

*p*

8

*mf*

14

**B**

*mf*

19

23

**C**

*mp*

34

*mf*

39

*rit. . . .*

*ff*

# QUANDO JESUS PASSAR

Pe. Zezinho

Arr. Jorge Nobre

Bombardino B $\flat$

**A**

*mp*

7

*mf*

14

**B**

*mf*

18

23

**C**

*mp*

34

*mf*

39

*rit. . . .*

*ff*

# QUANDO JESUS PASSAR

Pe. Zezinho

Euphonium C

Arr. Jorge Nobre

**A**

*mp*

7

*mf*

13

**B**

*mf*

18

23

**C**

*mp*

34

*mf*

39

*rit. . . .*

*ff*

# QUANDO JESUS PASSAR

Pe. Zezinho

Arr. Jorge Nobre

Tuba B $\flat$

# QUANDO JESUS PASSAR

Pe. Zezinho

Arr. Jorge Nobre

Tuba C

A

6

12

B

22

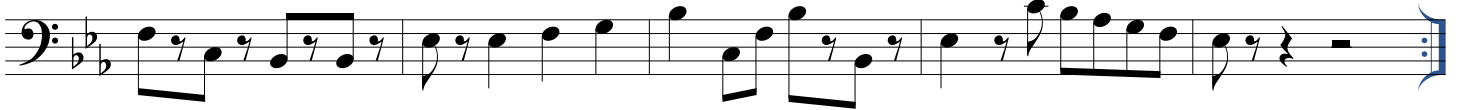

C

32

38

rit. . . .

# QUANDO JESUS PASSAR

Pe. Zezinho

Caixa

Arr. Jorge Nobre

A

*mp*

6

*mf*

11

B

22

C

*mp*

32

*mf*

37

*ff*

# QUANDO JESUS PASSAR

Pe. Zezinho

Bumbo e Pratos

Arr. Jorge Nobre

**A**

*mp*

6

*mf*

11

**B**

21

**C**

*mp*

32

*mf*

37

*rit.*

*ff*