

Aristóteles no Frevo

Frevo

de Jaime M. Brito

Cópia de Arthur Antunes

The ensemble includes:

- Flute
- Clarinet in E^b
- Clarinet in B^b 1
- Clarinet in B^b 2
- Clarinet in B^b 3
- Alto Sax 1
- Alto Sax 2
- Tenor Sax
- Horn in E^b 1
- Horn in E^b 2
- Horn in E^b 3
- Trumpet in B^b 1
- Trumpet in B^b 2
- Trumpet in B^b 3
- Trombone 1
- Trombone 2
- Trombone 3
- Euphonium in Bb 1
- Euphonium in C 2
- Tuba in Bb 1
- Tuba in C 2
- Tuba in Eb 3

Aristóteles no Frevo

This musical score is for the piece "Aristóteles no Frevo". It is a full orchestral score with the following instruments and parts:

- Flute (Fl.)
- Clarinet in E-flat (E♭ Cl.)
- Clarinet in B-flat 1 (B♭ Cl. 1)
- Clarinet in B-flat 2 (B♭ Cl. 2)
- Clarinet in B-flat 3 (B♭ Cl. 3)
- Saxophone in A-flat 1 (A. Sx. 1)
- Saxophone in A-flat 2 (A. Sx. 2)
- Saxophone in A-flat 3 (T. Sx.)
- Horn in F 1 (Hn. 1)
- Horn in F 2 (Hn. 2)
- Horn in F 3 (Hn. 3)
- Trumpet in B-flat 1 (B♭ Tpt. 1)
- Trumpet in B-flat 2 (B♭ Tpt. 2)
- Trumpet in B-flat 3 (B♭ Tpt. 3)
- Trombone in B-flat 1 (Tbn. 1)
- Trombone in B-flat 2 (Tbn. 2)
- Trombone in B-flat 3 (Tbn. 3)
- Euphonium in B-flat 1 (Euph. Bb 1)
- Euphonium in C 2 (Euph. C 2)
- Tuba in B-flat 1 (Tba. Bb 1)
- Tuba in C 2 (Tba. C 2)
- Tuba in E-flat 3 (Tba. Eb 3)

Aristóteles no Frevo

- Fl. (Flute)
- E♭ Cl. (E-flat Clarinet)
- B♭ Cl. 1 (B-flat Clarinet 1)
- B♭ Cl. 2 (B-flat Clarinet 2)
- B♭ Cl. 3 (B-flat Clarinet 3)
- A. Sx. 1 (Alto Saxophone 1)
- A. Sx. 2 (Alto Saxophone 2)
- T. Sx. (Tenor Saxophone)
- Hn. 1 (Horn 1)
- Hn. 2 (Horn 2)
- Hn. 3 (Horn 3)
- B♭ Tpt. 1 (B-flat Trumpet 1)
- B♭ Tpt. 2 (B-flat Trumpet 2)
- B♭ Tpt. 3 (B-flat Trumpet 3)
- Tbn. 1 (Tuba 1)
- Tbn. 2 (Tuba 2)
- Tbn. 3 (Tuba 3)
- Euph. Bb 1 (Euphonium B-flat 1)
- Euph. C 2 (Euphonium C 2)
- Tba. Bb 1 (Tuba B-flat 1)
- Tba. C 2 (Tuba C 2)
- Tba. Eb 3 (Tuba E-flat 3)

Aristóteles no Frevo

Frevo

de Jaime M. Brito
Cópia de Arthur Antunes

♩

f *p* *cresc.*

7

14 1. 2. *f* *p*

21 *cresc.*

26 *p*

31 1. 2. > ao $\text{♩} \text{e} \text{♩}$

38

©

Aristóteles no Frevo

Frevo

de Jaime M. Brito
Cópia de Arthur Antunes

7

14

21

25

30

37

f

p *cresc.*

f

p

cresc.

p

1.

2.

ao \S e \emptyset

Aristóteles no Frevo

Frevo

de Jaime M. Brito
Cópia de Arthur Antunes

7

14

21

28

36

f *p* *cresc.*

f *p*

cresc. *f*

p

ao S e $\text{\textcircled{\emptyset}}$

©

Aristóteles no Frevo

Frevo

de Jaime M. Brito
Cópia de Arthur Antunes

7

14

21

28

36

f *p* *cresc.*

f *p*

cresc. *f*

p

1. 2.

1.

2.

ao S e O

©

Aristóteles no Frevo

Frevo

de Jaime M. Brito
Cópia de Arthur Antunes

7

14

21

28

36

f *p* *cresc.*

1. 2.

cresc. *f*

p

2. *ao* S e O

Aristóteles no Frevo

Frevo

de Jaime M. Brito
Cópia de Arthur Antunes

7

14

21

28

36

f

p *cresc.*

f

p

cresc.

f

p

1.

2.

ao S e O

Aristóteles no Frevo

Frevo

de Jaime M. Brito
Cópia de Arthur Antunes

8

15

23

31

f *p* *cresc.*

1. 2.

1. 2.

ao $\text{\textcircled{S}}$ e $\text{\textcircled{\emptyset}}$

Tenor Sax

Aristóteles no Frevo

Frevo

de Jaime M. Brito

Cópia de Arthur Antunes

§

f *p* *cresc.*

7

14 Φ 1. 2. *f* *p*

21 *cresc.* *f*

28 1.

36 2. ao § e Φ Φ

Aristóteles no Frevo

Frevo

de Jaime M. Brito
Cópia de Arthur Antunes

Horn in E♭ 2

Aristóteles no Frevo

Frevo

de Jaime M. Brito

Cópia de Arthur Antunes

§

9

18

27

36

Horn in E \flat 3

Aristóteles no Frevo

Frevo

de Jaime M. Brito
Cópia de Arthur Antunes

♩

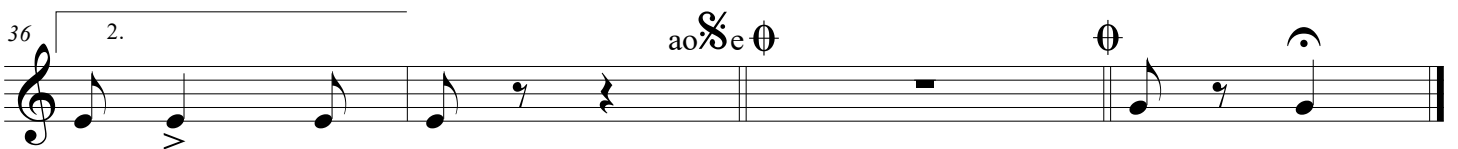
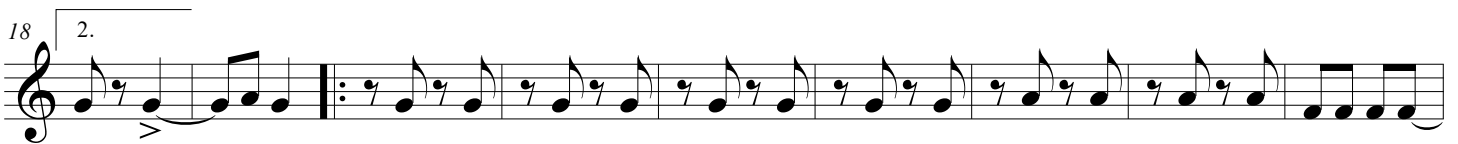

Trumpet in B \flat 1

Aristóteles no Frevo

Frevo

de Jaime M. Brito

Cópia de Arthur Antunes

9

17

26

f

3

6

1. > 2.

1. > 2.

ao $\$$ e \emptyset

Trumpet in B \flat 2

Aristóteles no Frevo

Frevo

de Jaime M. Brito
Cópia de Arthur Antunes

9

16

25

39

f

f

3

1.

2.

1.

2.

6

ao S e O

©

Trumpet in B \flat 3

Aristóteles no Frevo

Frevo

de Jaime M. Brito
Cópia de Arthur Antunes

9

17

26

f

3

6

1.

2.

1.

2.

ao $\$$ e \emptyset

Aristóteles no Frevo

Frevo

de Jaime M. Brito

Cópia de Arthur Antunes

Aristóteles no Frevo

Frevo

de Jaime M. Brito

Cópia de Arthur Antunes

9

15

24

37

f

6

1.

2.

1.

2.

ao $\text{S e } \emptyset$

Aristóteles no Frevo

Frevo

de Jaime M. Brito
Cópia de Arthur Antunes

9

16

25

38

f

3

1. > 2. >

1. > 2. >

6

ao e e e

Aristóteles no Frevo

Frevo

de Jaime M. Brito

Cópia de Arthur Antunes

6

12

18

26

33

1.

2.

ao $\text{S}^{\#}$ e \emptyset

f

p

cresc.

f

p

f

p

Aristóteles no Frevo

Frevo

de Jaime M. Brito

Cópia de Arthur Antunes

6

12

18

25

32

f *p* *cresc.* *f* *p* *f* *p* *f* *p*

1. 2.

ao $\text{\textcircled{S}}$ e $\text{\textcircled{\emptyset}}$

Tuba in Bb

Aristóteles no Frevo

Frevo

de Jaime M. Brito
Cópia de Arthur Antunes

8 $\frac{2}{4}$ f p *cresc.*

10 f f

20 p *cresc.* f p

30 f p ao \S e \emptyset

Tuba in C

Aristóteles no Frevo

Frevo

de Jaime M. Brito

Cópia de Arthur Antunes

8 S

f *p* *cresc.*

10 e 1. 2. *f* *f*

20 *p* *cresc.* *f* *p*

30 1. 2. *f* *p* S e e e

Tuba in Eb

Aristóteles no Frevo

Frevo

de Jaime M. Brito

Cópia de Arthur Antunes

8

f *p* *cresc.*

10

8

f *f*

20

8

p *cresc.* *f* *p*

31

8

1. 2. *ao* *Se* \emptyset