

PARIS BELFORT

J.Farigold

Digitalização Sibelius: Sgt Almiro

♩=116

Regencia *f*

Flute *f*

Requinta in Eb *f*

I Clarinet Bb *f*

II Clarinet Bb *f*

III Clarinet Bb *f*

Sax Alto Eb *f*

Sax Tenor Bb *f*

Sax Barítono Eb *f*

1ª Trompa F *f*

2ª Trompa F *f*

3ª Trompa F *f*

1º Trompeta Bb *f*

2º Trompeta Bb *f*

3º Trompeta Bb *f*

1º Trombone *f*

2º Trombone *f*

3º Trombone *f*

Euphonium C *f*

Euphonium Bb *f*

Baritone Bb *f*

Sousaphone in Eb *f*

Sousaphone in Bb *f*

Bombo *f*

♩=116

Pratos *f*

Caixa *f*

12

Reg.
Fl.
Eb Cl.
Cl.
Cl.
A. Sax.
T. Sax.
Bar. Sax.
Hn.
Hn.
Hn.
Tpt.
Tpt.
Tpt.
Tbn.
Tbn.
Tbn.
Euph.
Euph.
Bar.
Sousa
Sousa.
Bomb.
Pt.
Cx.

24

Reg.
Fl.
Eb Cl.
Cl.
Cl.
A. Sax.
T. Sax.
Bar. Sax.
Hn.
Hn.
Hn.
Tpt.
Tpt.
Tpt.
Tbn.
Tbn.
Tbn.
Euph.
Euph.
Bar.
Sousa
Sousa.
Bomb.
Pt.
Cx.

47

Reg.
Fl.
Eb Cl.
Cl.
Cl.
A. Sax.
T. Sax.
Bar. Sax.
Hn.
Hn.
Hn.
Tpt.
Tpt.
Tpt.
Tbn.
Tbn.
Tbn.
Euph.
Euph.
Bar.
Sousa
Sousa
Bomb.
Pt.
Cx.

61

Reg.
Fl.
Eb Cl.
Cl.
Cl.
Cl.
A. Sax.
T. Sax.
Bar. Sax.
Hn.
Hn.
Hn.
Tpt.
Tpt.
Tpt.
Tbn.
Tbn.
Tbn.
Euph.
Euph.
Bar.
Sousa.
Sousa.
Bomb.
Pt.
Cx.

80

Reg.
Fl.
Eb Cl.
Cl.
Cl.
A. Sax.
T. Sax.
Bar. Sax.
Hn.
Hn.
Hn.
Tpt.
Tpt.
Tpt.
Tbn.
Tbn.
Tbn.
Euph.
Euph.
Bar.
Sousa
Sousa.
Bomb.
Pt.
Cx.

85

Reg.
Fl.
Eb Cl.
Cl.
Cl.
Cl.
A. Sax.
T. Sax.
Bar. Sax.
Hn.
Hn.
Hn.
Tpt.
Tpt.
Tpt.
Tbn.
Tbn.
Tbn.
Euph.
Euph.
Bar.
Sousa
Sousa.
Bomb.
Pt.
Cx.

92

Reg.
Fl.
Eb Cl.
Cl.
Cl.
A. Sax.
T. Sax.
Bar. Sax.
Hn.
Hn.
Hn.
Tpt.
Tpt.
Tpt.
Tbn.
Tbn.
Tbn.
Euph.
Euph.
Bar.
Sousa
Sousa.
Bomb.
Pt.
Cx.

102

Reg.
Fl.
Eb Cl.
Cl.
Cl.
Cl.
A. Sax.
T. Sax.
Bar. Sax.
Hn.
Hn.
Hn.
Tpt.
Tpt.
Tpt.
Tbn.
Tbn.
Tbn.
Euph.
Euph.
Bar.
Sousa.
Sousa.
Bomb.
Pt.
Cx.

1. 2. D.C. al Fine

D.C. al Fine

D.C. al Fine

Regencia

PARIS BELFORT

J.Farigold
Digitalização Sibelius: Sgt Almiro

♩=116
f

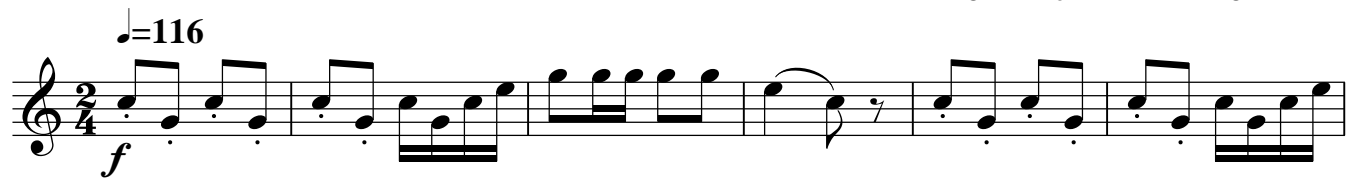

7

14

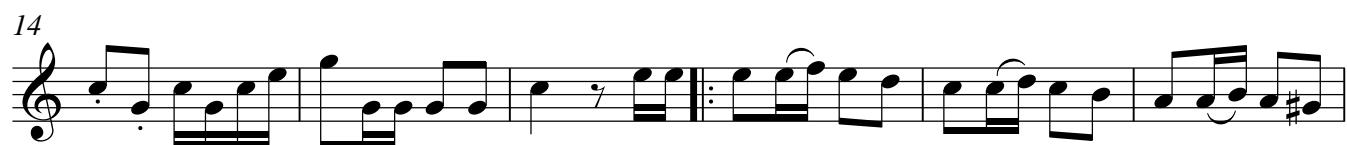

20

27

34

40

1. 2. **Fine**

Flute

PARIS BELFORT

J.Farigold

Digitalização Sibelius: Sgt Almiro

$\text{♩} = 116$

f

7

13

19

26

31

37

40

1. 2. Fine

Flute
PARIS BELFORT
2° Parte

44

p

53

61

70

74

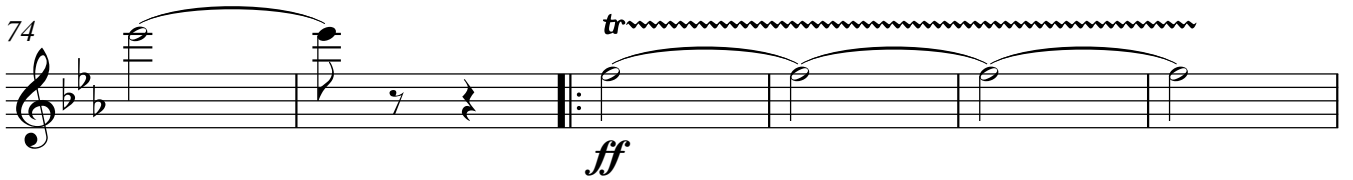

ff

80

88

96

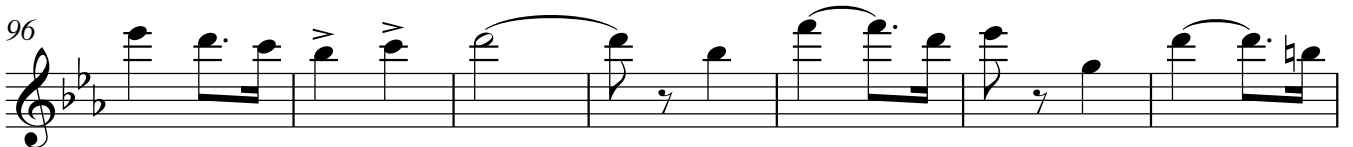

103

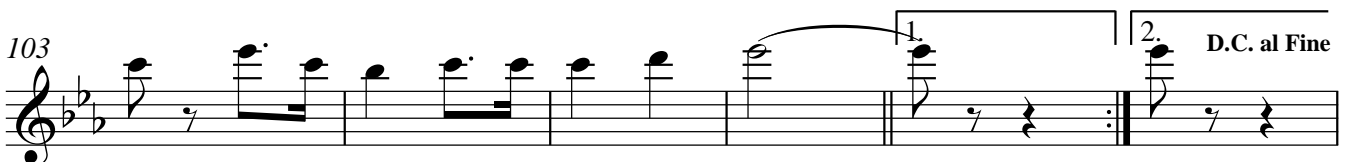

D.C. al Fine

Requinta in Eb

PARIS BELFORT

J.Farigold

Digitalização Sibelius: Sgt Almiro

♩=116

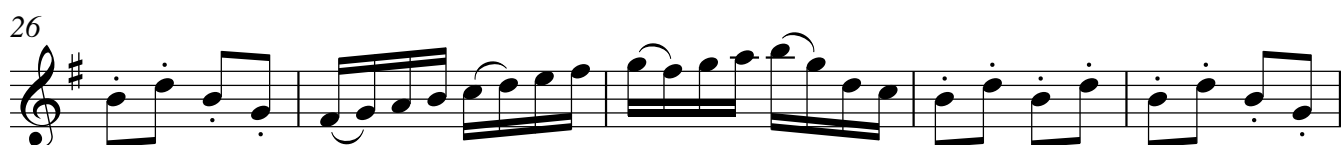
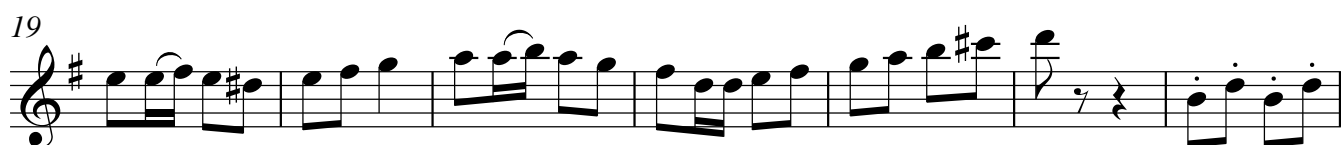
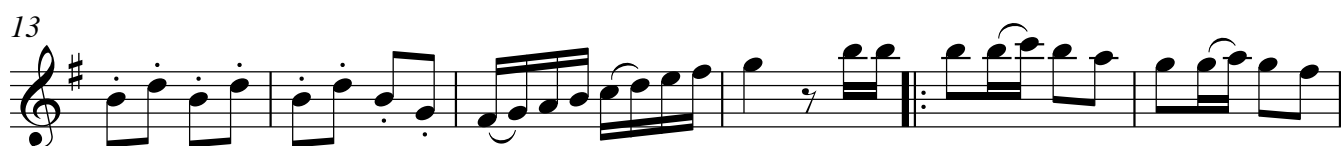
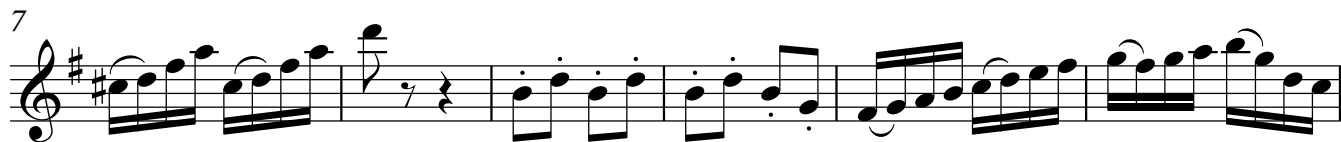

Requinta in Eb
PARIS BELFORT
2° Parte

44

52

60

68

73

80

88

95

102

107

I Clarinet B \flat

PARIS BELFORT

J.Farigold

Digitalização Sibelius: Sgt Almiro

$\text{♩} = 116$

7

f

13

19

26

31

37

40

Fine

I Clarinet B \flat
PARIS BELFORT
2 $^{\circ}$ Parte

44

p

53

62

71

80

88

96

103

D.C. al Fine

II Clarinet B \flat

PARIS BELFORT

J.Farigold

Digitalização Sibelius: Sgt Almiro

$\text{♩} = 116$

7

f

13

19

26

31

36

40

40

Fine

II Clarinet B \flat
PARIS BELFORT
2 $^{\circ}$ Parte

p

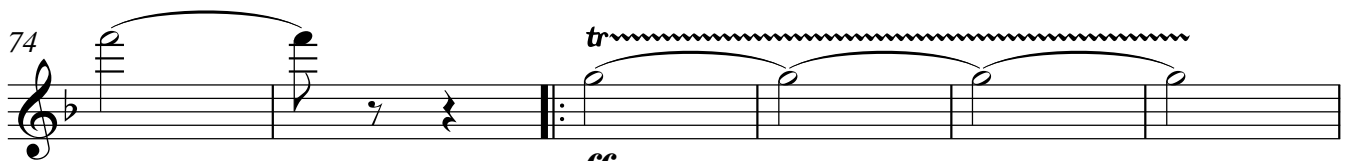
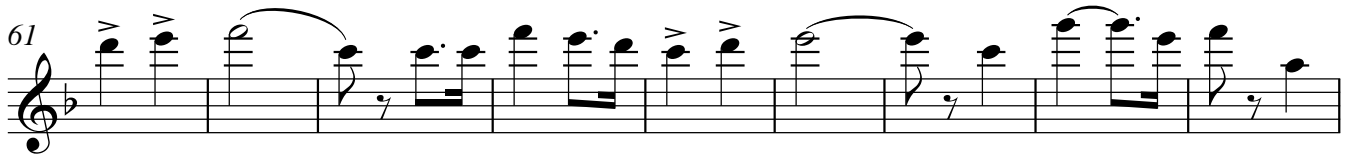

ff

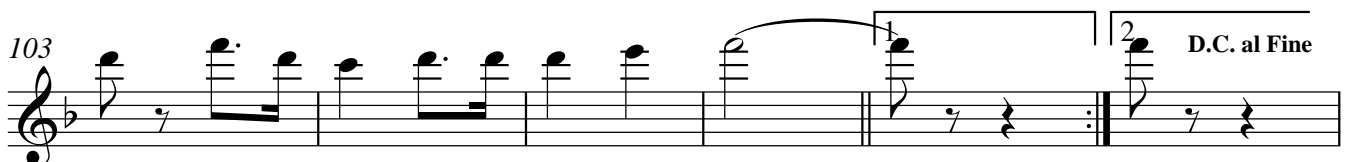

D.C. al Fine

III Clarinet B \flat

PARIS BELFORT

J.Farigold

Digitalização Sibelius: Sgt Almiro

$\text{♩} = 116$

7

f

13

19

26

31

37

40

40

1. *Fine*

2.

III Clarinet B \flat
PARIS BELFORT
2 $^{\circ}$ Parte

44

p

53

62

71

tr

ff

80

tr

88

96

103

1. | 2. D.C. al Fine

Sax Alto Eb

PARIS BELFORT

J.Farigold

Digitalização Sibelius: Sgt Almiro

$\text{♩} = 116$

f

7

13

20

27

33

38

1. 2. Fine

Sax Alto E \flat
PARIS BELFORT
2° Parte

44

p

52

60

68

74

ff

80

87

94

101

107

D.C. al Fine

Sax Tenor B \flat

PARIS BELFORT

J.Farigold

Digitalização Sibelius: Sgt Almiro

$\text{♩} = 116$

8

f

15

23

30

37

44

53

61

Sax Tenor B \flat
PARIS BELFORT
2^o Parte

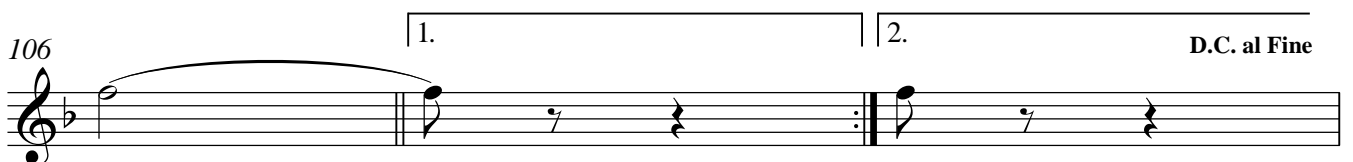
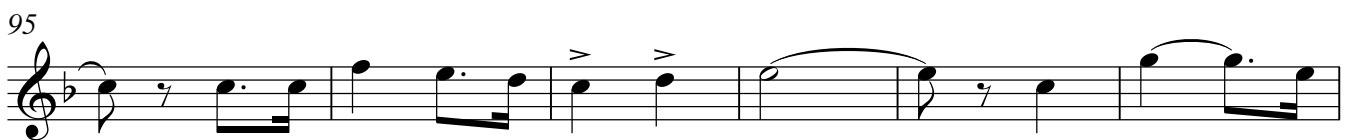
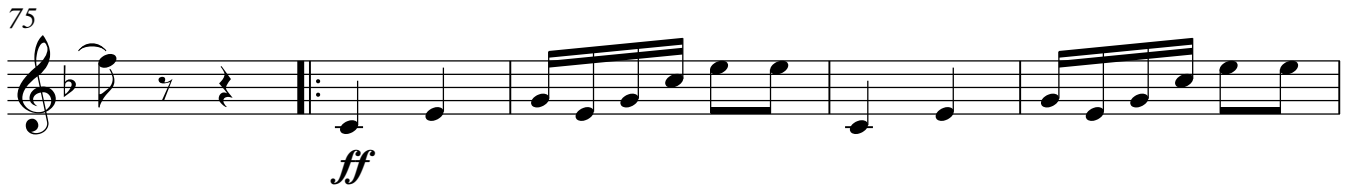

Sax Barítono Eb

PARIS BELFORT

J.Farigold

Digitalização Sibelius: Sgt Almiro

$\text{♩} = 116$

8

f

15

22

29

35

40

Fine

Sax Barítono E \flat
PARIS BELFORT
2° Parte

44

p

53

62

71

75

75

ff

80

87

94

100

106

1. 2. D.C. al Fine

1ª Trompa F

PARIS BELFORT

J.Farigold

Digitalização Sibelius: Sgt Almiro

♩=116

7

f

13

20

27

33

38

1. | 2.

Fine

1ª Trompa F
PARIS BELFORT
2º Parte

44

53

62

71

80

88

96

103

1.

2.

D.C. al Fine

2ª Trompa F

PARIS BELFORT

J.Farigold

Digitalização Sibelius: Sgt Almiro

♩=116

7

f

7

14

21

28

34

40

1. 2. Fine

2ª Trompa F
PARIS BELFORT
2º Parte

44

54

63

72

80

88

96

103

1.

2.

D.C. al Fine

3ª Trompa F

PARIS BELFORT

J.Farigold

Digitalização Sibelius: Sgt Almiro

♩=116

7

f

13

20

27

33

39

1. || 2. Fine

3^a Trompa F
PARIS BELFORT
2^o Parte

44

p

53

62

71

ff

80

88

96

103

1. | 2. D.C. al Fine

1° Trompete B♭

PARIS BELFORT

J.Farigold

Digitalização Sibelius: Sgt Almiro

$\text{♩} = 116$

f

8

15

22

29

35

40 1. || 2. **Fine**

44 *p*

52

1° Trompète B \flat
PARIS BELFORT
2° Parte

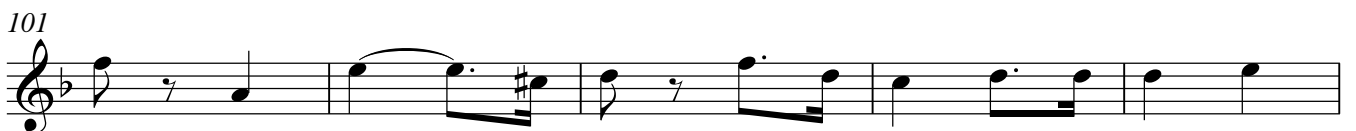
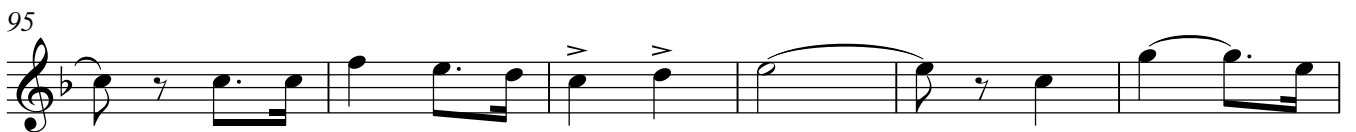
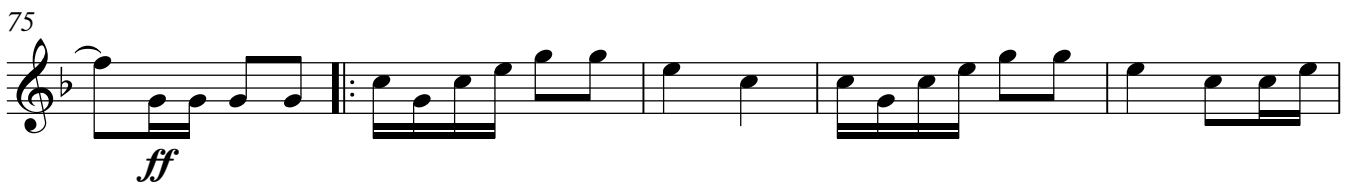

2° Trompete B♭

PARIS BELFORT

J.Farigold

Digitalização Sibelius: Sgt Almiro

♩=116

f

8

15

22

29

35

40

1. || 2.

Fine

44

p

52

2° Trompette B \flat
PARIS BELFORT
2° Parte

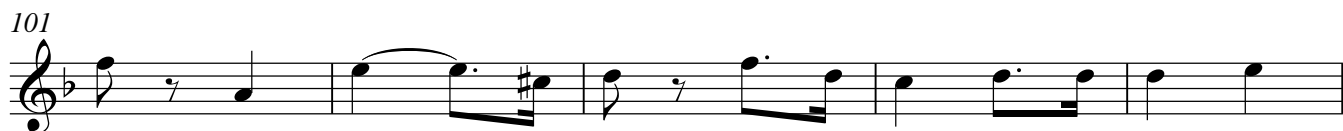
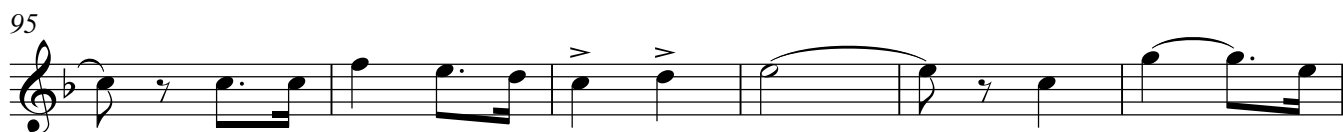
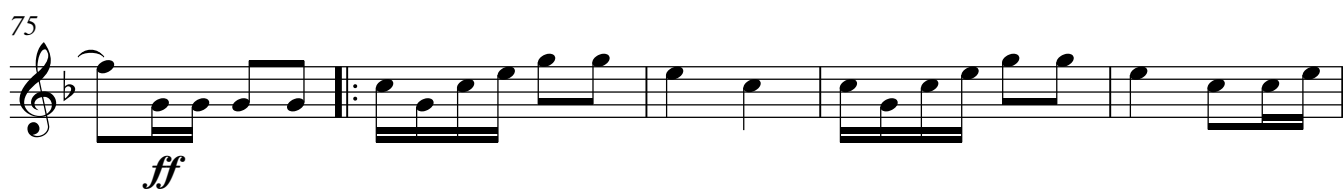
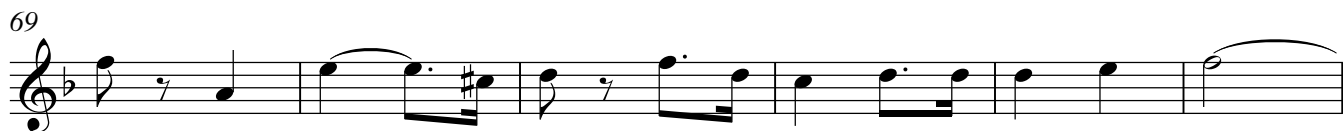

3° Trompete B \flat

PARIS BELFORT

J.Farigold

Digitalização Sibelius: Sgt Almiro

$\text{♩} = 116$
f

8

15

22

29

35

40 | 1. | 2. **Fine**

44 *p*

52

3° Trompette B \flat
PARIS BELFORT
2° Parte

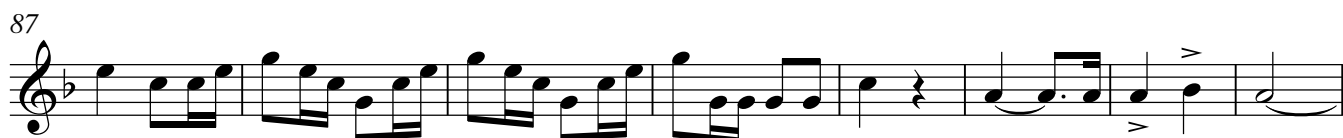

1° Trombone

PARIS BELFORT

J.Farigold

Digitalização Sibelius: Sgt Almiro

$\text{♩} = 116$
f

7

13

20

27

33

38

1. || 2.

Fine

1° Trombone
PARIS BELFORT

44 *2° Parte*

52 *p*

60

68

75 *ff*

80

86

92

99

106 1. 2. *D.C. al Fine*

2° Trombone

PARIS BELFORT

J.Farigold

Digitalização Sibelius: Sgt Almiro

♩=116
f

7

13

20

27

33

38

1. 2. **Fine**

3° Trombone

PARIS BELFORT

J.Farigold

Digitalização Sibelius: Sgt Almiro

$\text{♩} = 116$
f

7

14

21

28

34

40

1. 2. Fine

3° Trombone
PARIS BELFORT
2° Parte

44

54

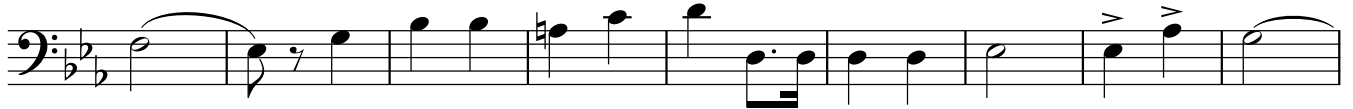

63

72

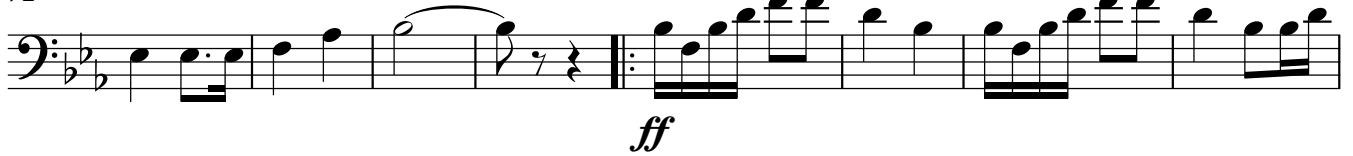

80

86

93

100

106

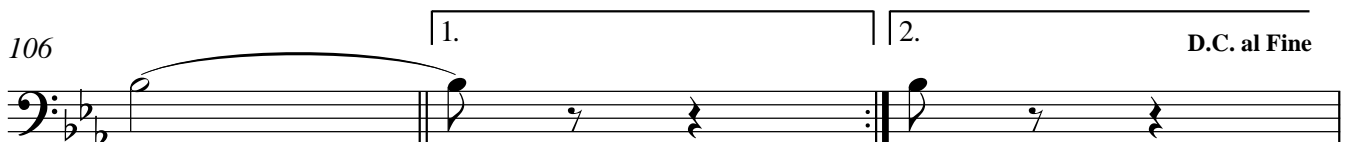

Euphonium C

PARIS BELFORT

J.Farigold

Digitalização Sibelius: Sgt Almiro

$\text{♩} = 116$

9 *f*

17

24

32

40

1. || 2.

Fine

44

p

52

60

Euphonium C
PARIS BELFORT
2° Parte

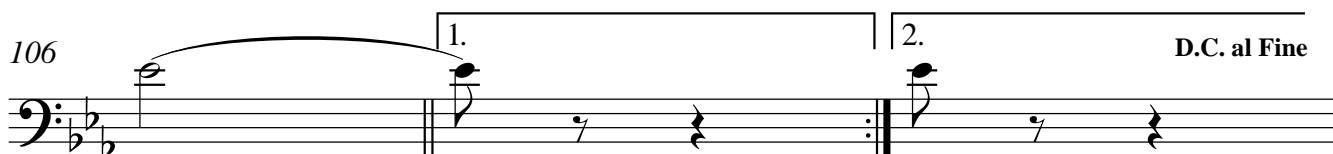
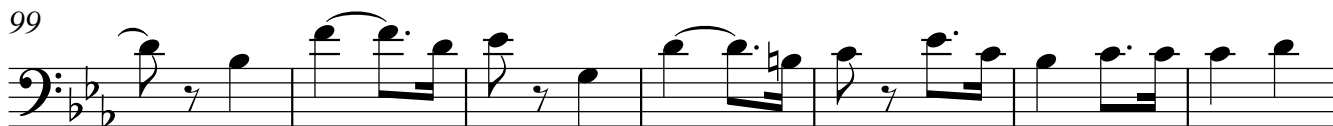
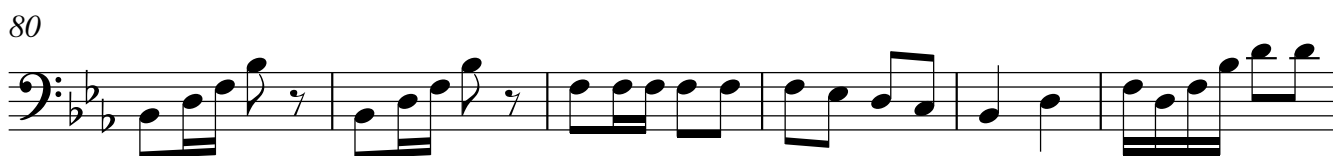
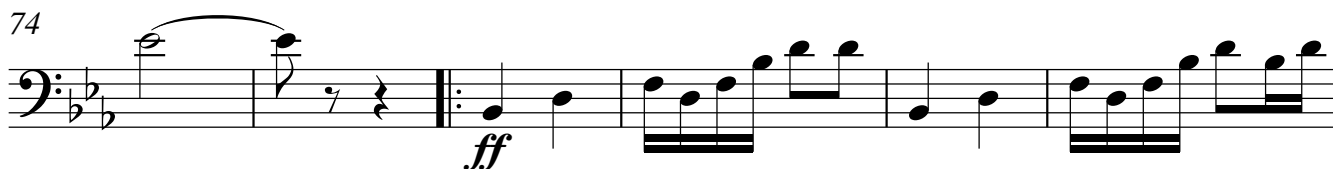

Euphonium Bb

PARIS BELFORT

J. Farigold

Digitalização Sibelius: Sgt Almiro

♩=116

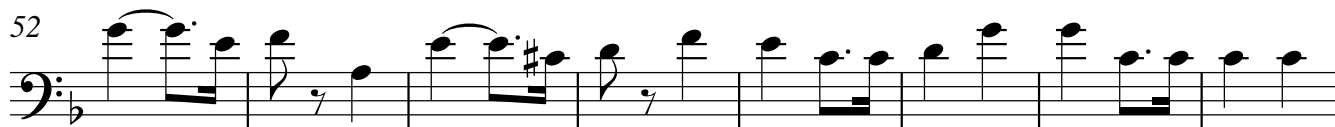
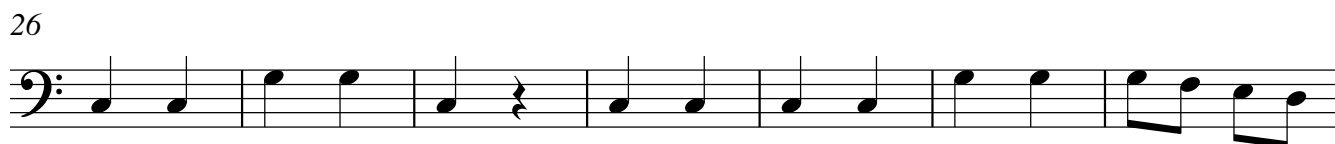

Fine

Euphonium Bb
PARIS BELFORT
2° Parte

68

74

80

86

92

99

106

Baritone Bb

PARIS BELFORT

J.Farigold

Digitalização Sibelius: Sgt Almiro

$\text{♩} = 116$

9 *f*

18

26

33

40 1. 2. Fine

44 *p*

52

60

Baritone Bb
PARIS BELFORT
2° Parte

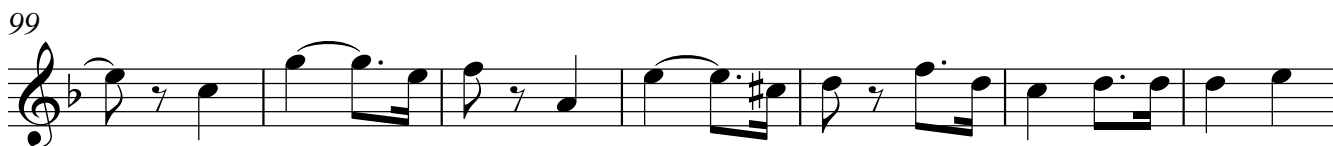
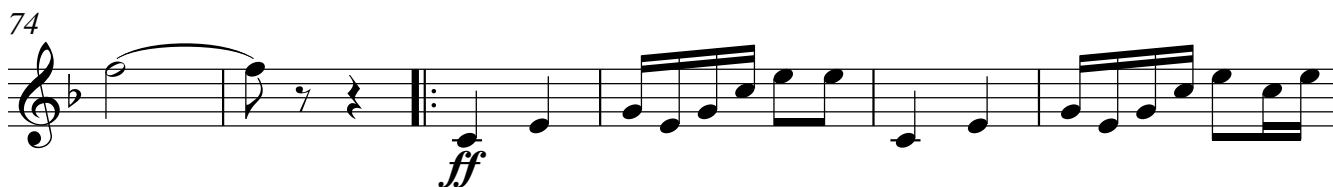

Sousaphone in B \flat

PARIS BELFORT

J.Farigold

Digitalização Sibelius: Sgt Almiro

$\text{♩} = 116$

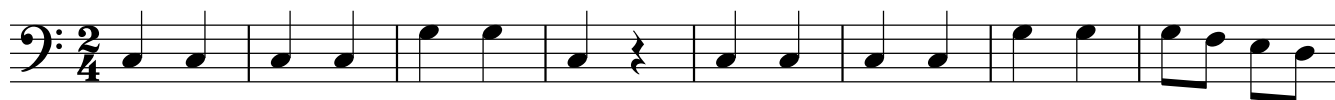

9 *f*

18

26

33

40 1.

2.

Fine

44

53

62

Sousaphone in B \flat
PARIS BELFORT
2^o Parte

71

75

80

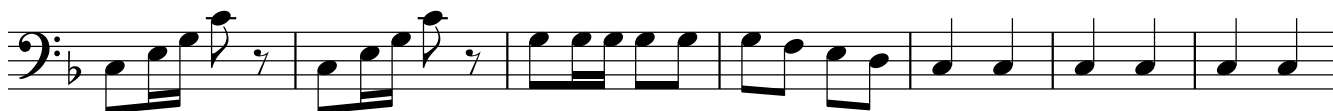

87

94

100

106

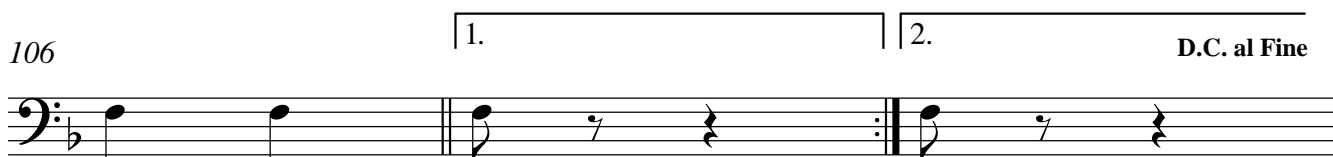

Sousaphone in E \flat

PARIS BELFORT

J.Farigold

Digitalização Sibelius: Sgt Almiro

$\text{♩} = 116$

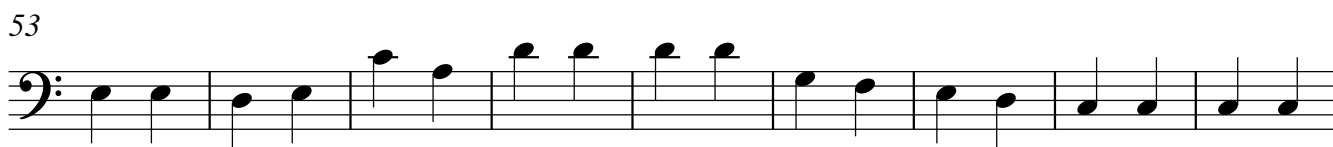
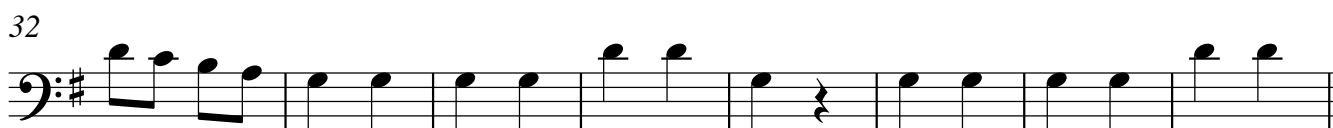
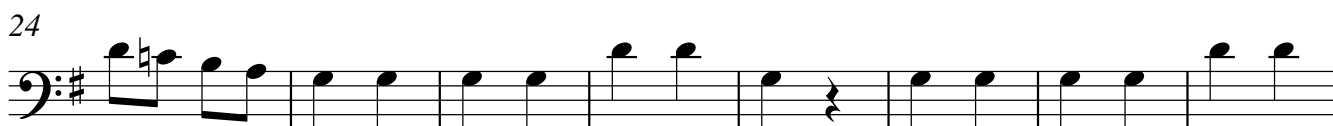
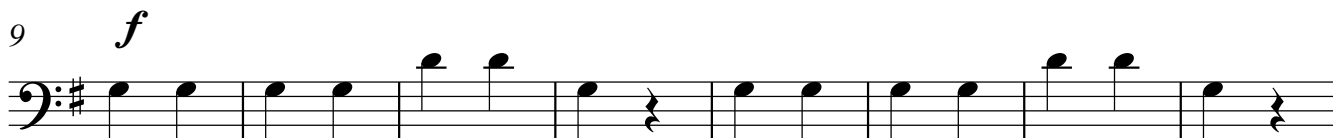

Sousaphone in E \flat
PARIS BELFORT
2° Parte

71

75

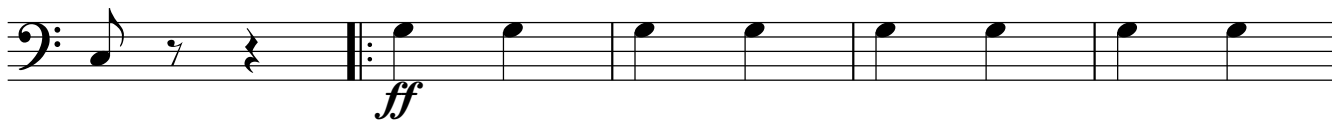

80

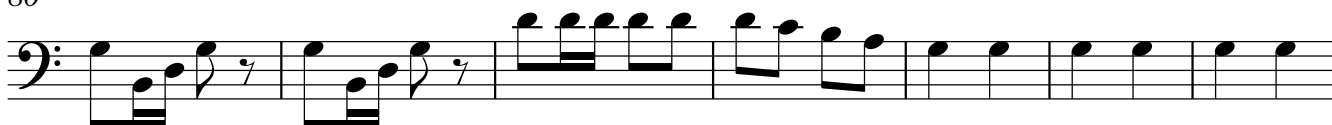

87

94

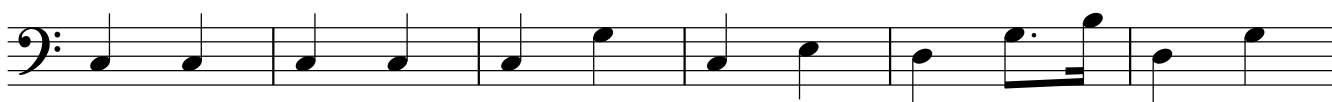

100

106

PARIS BELFORT

Bombo

J.Farigold

$\text{♩} = 116$

Digitalização Sibelius: Sgt Almiro

8 *f*

16

24

32

40 1. 2. **Fine**

44

52

60

66

Bombo
PARIS BELFORT
2° Parte

71

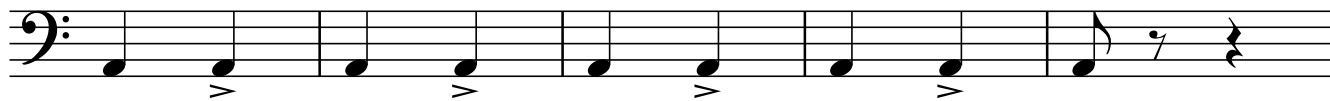

76

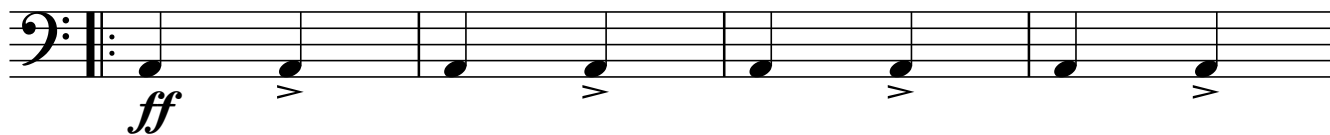

80

87

94

101

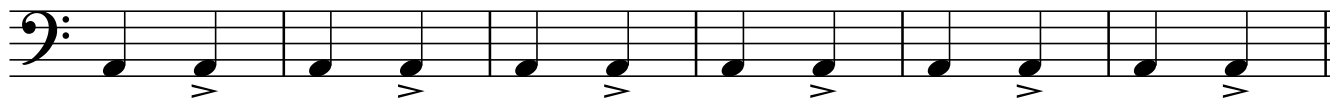

107 1. 2. D.C. al Fine

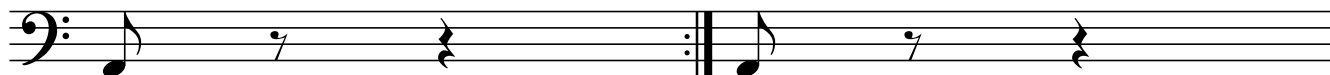

Pratos

PARIS BELFORT

J.Farigold

Digitalização Sibelius: Sgt Almiro

$\text{♩} = 116$

7 *f*

14

20

27

34

40

1. 2. **Fine**

Pratos
PARIS BELFORT
2º Parte

44

32

80

86

92

99

104

1. 2. D.C. al Fine

PARIS BELFORT

J.Farigold

Digitalização Sibelius: Sgt Almiro

♩=116

7 *f*

14

21

28

34

40

Fine

44

51

58

62

Caixa
PARIS BELFORT
2° Parte

66

69

75

80

86

92

99

104

1. | 2. D.C. al Fine

