

# Carruagem de fogo

Vangelis

♩ = 63

Flautim *mp*

Flauta *mp*

Clarineta Bb *mp*

Clarineta Bb *mp*

Saxofone Alto *mp*

Saxofone Tenor *mp*

Trompa em F *mp*

Trompa em F *mp*

Trompete Bb *mp*

Trompete Bb *mp*

Trombone *pp*

Trombone *pp*

Bombardino

Tuba

Caixa

Pratos

Bombo

4

Flt. *mp*

Fl. *mp*

Cl. Bb *mp*

Cl. Bb *mp*

A. Sax

Sax. Tn. *mp*

Trom. F *pp*

Trom. F *pp*

Tpt. Bb

Tpt. Bb *mp*

Tbn.

Tbn.

Bomb.

Tba. *p* *mp*

Cax.

Cym.

Bmb.

To Coda

13 <sup>8</sup>

The musical score is for a piece titled "To Coda" and is marked with a rehearsal sign (13 <sup>8</sup>). The score is written for a large ensemble of instruments. The woodwind section includes Flute (Flt.), Flute (Fl.), Clarinet in Bb (Cl. Bb), Clarinet in Bb (Cl. Bb), Alto Saxophone (A. Sax), and Saxophone in Bb (Sax. Tn.). The brass section includes Trombone in F (Trom. F), Trombone in F (Trom. F), Trumpet in Bb (Tpt. Bb), Trumpet in Bb (Tpt. Bb), Tuba (Tbn.), and Bombardone (Bomb.). The percussion section includes Caxixim (Cax.), Cymbals (Cym.), and Bumbão (Bmb.). The woodwinds and brasses play mostly sustained notes or simple rhythmic patterns. The two Trumpet in Bb parts feature prominent triplet eighth-note figures. The Bumbão part has a complex, syncopated rhythmic pattern. The Flute and Clarinet parts have a melodic line that begins in the final measure of the page, marked with a dynamic of *mf* and a triplet of eighth notes.

25 8

Flt.

Fl.

Cl. Bb

Cl. Bb

A. Sax

Sax. Tn.

Trom. F

Trom. F

Tpt. Bb

Tpt. Bb

Tbn.

Tbn.

Bomb.

Tba.

Cax.

Cym.

Bmb.

30

Flt. *mp*

Fl. *mp*

Cl. Bb *mp*

Cl. Bb *mp*

A. Sax *mp*

Sax. Tn.

Trom. F

Trom. F

Tpt. Bb

Tpt. Bb

Tbn.

Tbn.

Bomb.

Tba.

Cax. *pp* *mfpp* *mfpp*

Cym.

Bmb.

36 <sup>8</sup>

Flt.

Fl.

Cl. Bb

Cl. Bb

A. Sax

Sax. Tn.

Trom. F

Trom. F

Tpt. Bb

Tpt. Bb

Tbn.

Tbn.

Bomb.

Tba.

Cax.

Cym.

Bmb.

*mp*

*mf*

*mf*

# Carruagem de fogo

1 Clarineta Bb

Vangelis

$\text{♩} = 63$

$\text{♩} = 70$   $\frac{3}{4}$

To Coda  
4

D.S. al Coda

# Carruagem de fogo

Flauta

Vangelis

♩ = 63

♩ = 70

To Coda

D.S. al Coda

# Carruagem de fogo

Flautim

Vangelis

♩ = 63

♩ = 70

To Coda

*mp*

*mf*

*mp*

*mf*

D.S. al Coda

*mp*

# Carruagem de fogo

1 Trompa F

Vangelis

♩ = 63

mp pp

6 ♩ = 70

mp

12 % To Coda

mp mf

22

1. 2.

29 D.S. al Coda

30

36

mp

# Carruagem de fogo

Sax Tenor 2,4

Vangelis

$\text{♩} = 63$

*mp* *mf* *mp*

$\text{♩} = 70\%$  To Coda  $\frac{4}{4}$   $\frac{4}{4}$

20 *mf* 1.

27 2. D.S. al Coda

30 3 3 3 3 3

36 3

# Carruagem de fogo

Sax Alto 1,3

Vangelis

$\text{♩} = 63$   $\text{♩} = 70 \%$  To Coda

*mp* *mp* *mf* *mp*

20 28 30

D.S. al Coda

2 Trombone

# Carruagem de fogo

Vangelis

♩ = 63

*pp*

3

5

7

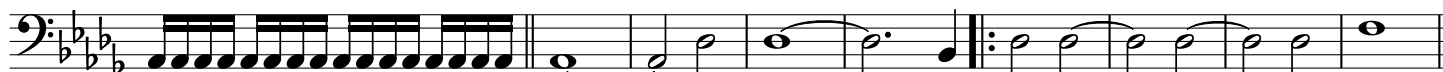

♩ = 70

To Coda

*mp*

*mp*

16

27

D.S. al Coda

30

*mf*

# Carruagem de fogo

1 Trombone

Vangelis

♩ = 63

1 *pp*

3

5

7  $\text{♩} = 70 \%$  To Coda

16 *mf*

25 D.S. al Coda

30

# Carruagem de fogo

2 Trompete Bb

Vangelis

$\text{♩} = 63$

2

*mp* *mp*

7

$\text{♩} = 70$  §

*mp* *mf* 3 3

13

To Coda

3 3 3 3 3 3

19

3 3 3 3 3

24

1.

3 3 3 3

28

2.

D.S. al Coda

3 3

30

3 3 3 3 3

36

*mp*

1 Trompete Bb

# Carruagem de fogo

Vangelis

$\text{♩} = 63$

$\text{♩} = 70$

Bombardino C

# Carruagem de fogo

Vangelis

♩ = 63

♩ = 70  $\frac{3}{8}$

To Coda

7

*mp* *mp*

18

1.

D.S. al Coda

28

2.

30

*mf*

# Carruagem de fogo

Bombardino Bb

Vangelis

$\text{♩} = 63$   $\text{♩} = 70 \%$  To Coda

*mp* *mp*

18 1.

28 2.

D.S. al Coda

*mf*

Tuba Bb

# Carruagem de fogo

Vangelis

♩ = 63

♩ = 70

3

*p* *mp* *mp*

14 To Coda

D.S. al Coda

26

1. 2.

30

Tuba C

# Carruagem de fogo

Vangelis

♩ = 63

♩ = 70

3

*p* *mp*

12

To Coda

*mp*

23

D.S. al Coda

1. 2.

30

# Carruagem de fogo

1 Sax Horn Eb

Vangelis

♩ = 63

# Carruagem de fogo

2 Sax Horn

Vangelis

♩ = 63

# Carruagem de fogo

Caixa

Vangelis

$\text{♩} = 63$   $\text{♩} = 70$

*pp*

To Coda

D.S. al Coda

19

30

*pp*

# Carruagem de fogo

Bombo

Vangelis

To Coda

$\text{♩} = 63$   $\text{♩} = 70$  %

*mp*

16

22

D.S. al Coda

28

30

36