

Comandante Nixon

Dobrado

Por Fábio Mesquita

♩ = 116

Piccolo

Flauta

Clarinete in Eb

1º Clarinete Bb

2º Clarinete Bb

3º Clarinete Bb

Sax Alto

Sax Tenor

Sax Bariton

Trumpet in Bb 1

Trumpet in Bb 2

Trumpet in Bb 3

Horn in F 1, 2

Horn in F 3, 4

Trombone 1

Trombone 2

Trombone 3

Euphonium Bb

Tuba

Caixa

Bumbo

Pratos

A

10

Picc. *mf*

Fl. *mf*

E♭ Cl. *mf*

Cl. 1 *mf*

Cl. 2 *mf*

Cl. 3 *mf*

A Sax. *mf*

T Sax. *mf*

B Sax. *mf*

Tpt. 1 *mf*

Tpt. 2 *mf*

Tpt. 3 *mf*

Hn. 1 *mp*

Hn. 2,3 *mp*

Tbn. 1 *mf*

Tbn. 2 *mf*

Tbn. 3 *mf*

Euph. *mf*

Tba. *mf*

Cx. *mp*

Bb. *mf*

Pts. *mf*

20

1. *tr*

Picc.
Fl.
Eb Cl.
Cl. 1
Cl. 2
Cl. 3
A Sax.
T Sax.
B Sax.
Tpt. 1
Tpt. 2
Tpt. 3
Hn. 1
Hn. 2,3
Tbn. 1
Tbn. 2
Tbn. 3
Euph.
Tba.
Cx.
Bb
Pts

Φ

B

29

Picc. (4)

Fl. (4)

E♭ Cl. (4)

Cl. 1 (4)

Cl. 2 (4)

Cl. 3 (4)

A Sax. (4)

T Sax. (4)

B Sax. (4)

Tpt. 1 (4)

Tpt. 2 (4)

Tpt. 3 (4)

Hn. 1 (4)

Hn. 2,3 (4)

Tbn. 1 (4)

Tbn. 2 (4)

Tbn. 3 (4)

Euph. (4)

Tba. (4)

Cx. $\frac{2}{\text{X}}$

Bb. $\frac{2}{\text{X}}$

Pts. $\frac{2}{\text{X}}$

p

38

Picc. (4) (8)

Fl. (4) (8)

E♭ Cl. (4) (8)

Cl. 1 (4) (8)

Cl. 2 (4) (8)

Cl. 3 (4) (8)

A Sax.

T Sax.

B Sax. (4) (8)

Tpt. 1

Tpt. 2

Tpt. 3

Hn. 1 (4) (8)

Hn. 2, 3 (4)

Tbn. 1

Tbn. 2

Tbn. 3

Euph.

Tba.

Cx. 2

Bb. 2

Pts. 2

50

Picc. (4)

Fl. (4)

E♭ Cl. (4)

Cl. 1 (4)

Cl. 2 (4)

Cl. 3 (4)

A Sax.

T Sax.

B Sax. (4)

Tpt. 1

Tpt. 2

Tpt. 3

Hn. 1 (4) (8) (4)

Hn. 2,3 (4) (8) (4)

Tbn. 1

Tbn. 2

Tbn. 3

Euph.

Tba.

Cx. 2

Bb. 2

Pts. 2

62

1. 2.

Picc. *f* 3 3 3 3

Fl. *f* 3 3 3 3

E♭ Cl. *f* 3 3 3 3

Cl. 1 *f* 3 3 3 3

Cl. 2 *f* 3 3 3 3

Cl. 3 *f* 3 3 3 3

A Sax. *f* 3 3 3 3

T Sax. *ff* 3 3 3 3

B Sax. *ff* 3 3 3 3

Tpt. 1 *f* 3 3 3 3

Tpt. 2 *f* 3 3 3 3

Tpt. 3 *f* 3 3 3 3

Hn. 1 3 3 3 3

Hn. 2,3 3 3 3 3

Tbn. 1 *ff* 3 3 3 3

Tbn. 2 *ff* 3 3 3 3

Tbn. 3 *ff* 3 3 3 3

Euph. *ff* 3 3 3 3

Tba. *ff* 3 3 3 3

Cx. 2/4

Bb. 2/4 *f*

Pts. 2/4

71 C

Picc. *mf*

Fl. *mf*

E♭ Cl. *mf*

Cl. 1 *mf*

Cl. 2 *mf*

Cl. 3 *mf*

A Sax. *mf*

T Sax. *mf*

B Sax. *mf*

Tpt. 1 *mf*

Tpt. 2 *mf*

Tpt. 3 *mf*

Hn. 1 *p*

Hn. 2, 3 *p*

Tbn. 1 *mf*

Tbn. 2 *mf*

Tbn. 3 *mf*

Euph. *mf*

Tba. *mp*

Cx. *mp*

Bb. *mp*

Pts. *mp*

Comandante Nixon

92

Picc.
Fl.
Eb Cl.
Cl. 1
Cl. 2
Cl. 3
A Sax.
T Sax.
B Sax.
Tpt. 1
Tpt. 2
Tpt. 3
Hn. 1
Hn. 2,3
Tbn. 1
Tbn. 2
Tbn. 3
Euph.
Tba.
Cx.
Bb.
Pts.

3

(4)

(20)

(24)

2

2

2

2

102

1. 2.

Picc. *ff* 3 3 3 3

Fl. *ff* 3 3 3 3

E♭ Cl. *ff* 3 3 3 3

Cl. 1 *ff* 3 3 3 3

Cl. 2 *ff* 3 3 3 3

Cl. 3 *ff* 3 3 3 3

A Sax. *ff* 3 3 3 3

T Sax. *ff*

B Sax. *ff*

Tpt. 1 *f* 3 3 3 3

Tpt. 2 *f* 3 3 3 3

Tpt. 3 *f* 3 3 3 3

Hn. 1 *f* 3 3 3 3

Hn. 2,3 *f* 3 3 3 3

Tbn. 1 *ff*

Tbn. 2 *ff*

Tbn. 3 *ff*

Euph. *ff*

Tba. *ff*

Cx. *f*

Bb

Pts

D Trio

130

Picc. *f*

Fl. *f*

E♭ Cl. *f*

Cl. 1 *f*

Cl. 2 *f*

Cl. 3 *f*

A Sax. *f*

T Sax. *f*

B Sax. *f*

Tpt. 1 *f*

Tpt. 2 *f*

Tpt. 3 *f*

Hn. 1 *mf* 2

Hn. 2, 3 *mf* 2

Tbn. 1 *f*

Tbn. 2 *f*

Tbn. 3 *f*

Euph. *f*

Tba. *f*

Cx. 2

Bb. 2

Pts. (16) *f*

140

Picc.
Fl.
Eb Cl.
Cl. 1
Cl. 2
Cl. 3
A Sax.
T Sax.
B Sax.
Tpt. 1
Tpt. 2
Tpt. 3
Hn. 1
Hn. 2,3
Tbn. 1
Tbn. 2
Tbn. 3
Euph.
Tba.
Cx.
Bb.
Pts

1. 2.

2 2 2

2 2 2

Comandante Nixon

1º Clarinete B♭

Dobrado

Por Fábio Mesquita

♩ = 116

f *f*

8 **A** *mf*

15 3

24 1. *tr* 2.

31 **B** *mf* (4)

40 (4) (8)

50 (4)

1° Clarinete B \flat

60

1. 2.

67

f 3 3 3 3 3 3

74

mf

84

trills *f*

93

3

100

1. 2. AO §

108

ff 3 3 3 3 3 3

112

p *mp*

121

131

f

141

1. 2.

Comandante Nixon

2º Clarinete B♭

Dobrado

Por Fábio Mesquita

♩ = 116

f *f*

7

14 **A** *mf*

22 1. *tr*

28 2. \emptyset

34 **B** *mf* (4) (4)

44 (8)

52 (4)

2° Clarinete B♭

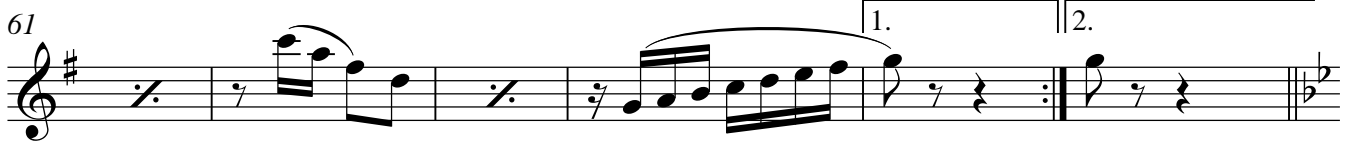
61 

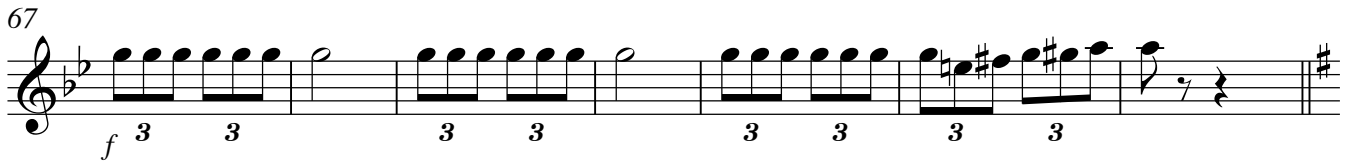
67 

74 

84 

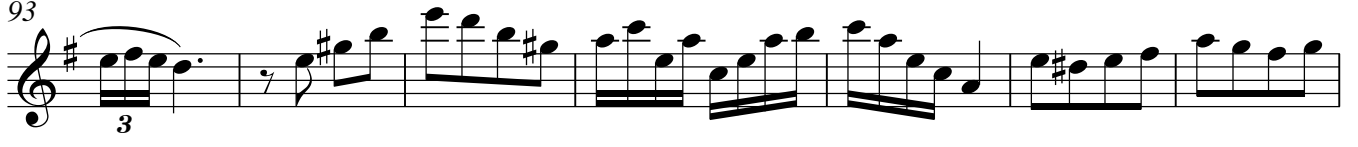
93 

100 

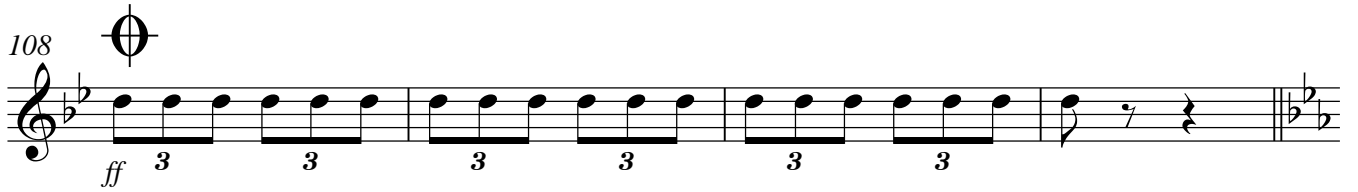
108 

112 

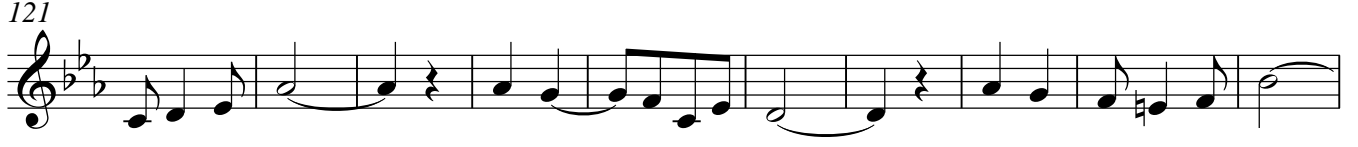
121 

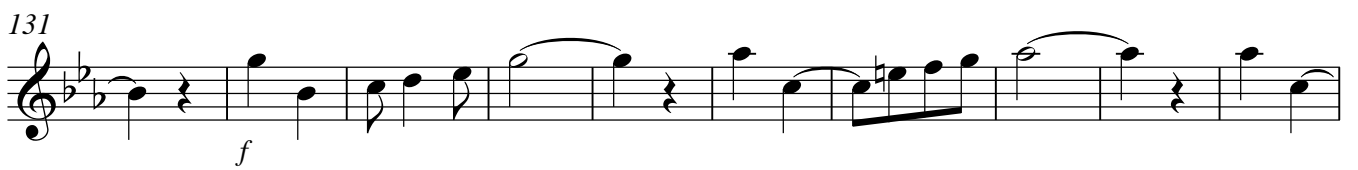
131 

141 

Comandante Nixon

Dobrado

Por Fábio Mesquita

♩ = 116

f *f*

7

14 **A** *mf* 3

23 1. *tr*

30 2. **B** *mf* (4) (4)

40 (4) (8)

50 (4)

61 

67 

74 **C** 

84 

93 

100 

108 

116 **D** **Trio** 

127 

138 

144 

Comandante Nixon

Alto Sax

Dobrado

Por Fábio Mesquita

$\text{♩} = 116$

f *f*

7

14 **A**

23 1. *tr*

28 2.

32 **B** *f*

43

54

62 1. 2.

67 *f* 3 3 3 3 3 3 3 3

Alto Sax

74 **C**

84

93

100

108

112 **D** Trio

122

133

142

Comandante Nixon

Baritone Sax

Dobrado

Por Fábio Mesquita

$\text{♩} = 116$

8

14 **A**
mf

22 1.

28 2.

32 **B**
mp

42 (4) (8)

49 (4)

54

61

67

74

C

82

90

98

106

AO

⌘

⊕

112

D Trio

122

132

Baritone Sax

141

Bumbo

Comandante Nixon

Dobrado

Por Fábio Mesquita

$\text{♩} = 116$

13 **A** mf

23 1. 2.

32 **B** p

44

58 1. 2.

67

74 **C** (4) (8) (12)

86 (16) (20) (24)

98

1. 2. AO

108

116 **D** Trio

128

140

Comandante Nixon

Dobrado

Por Fábio Mesquita

$\text{♩} = 116$

f

8

14 **A**

mp

22

27

32 **B**

p

42

56

66

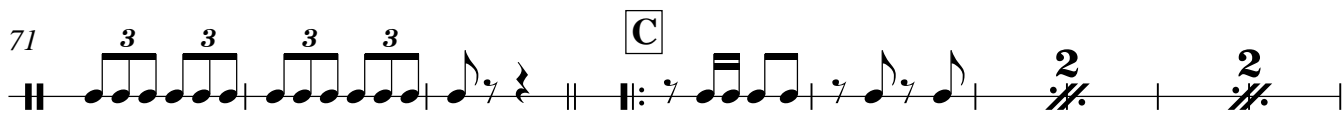
71 

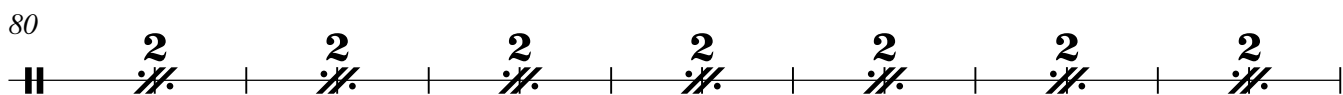
80 

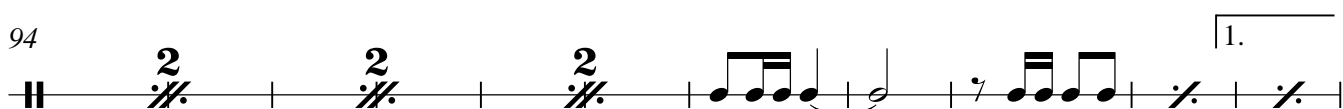
94 

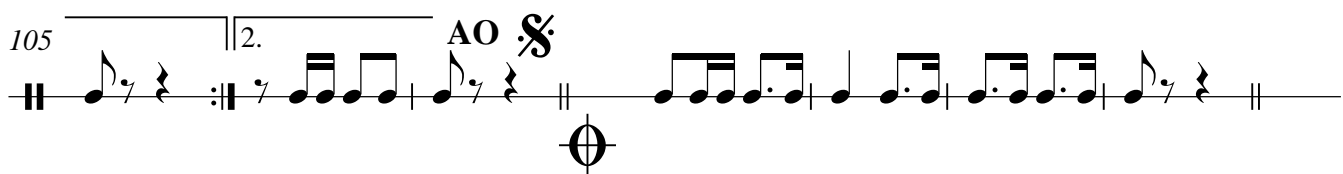
105 

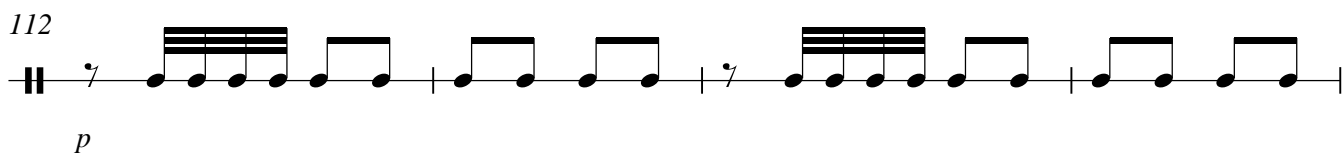
112 

p

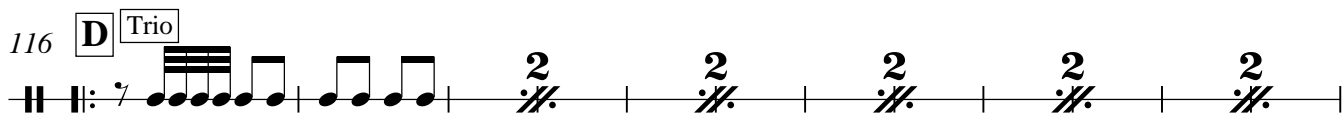
116 

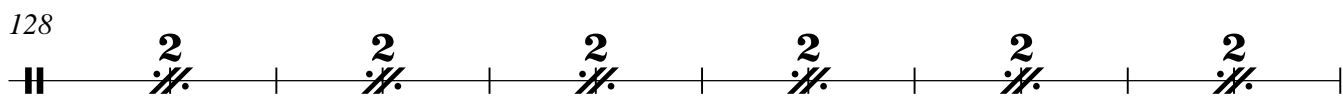
128 

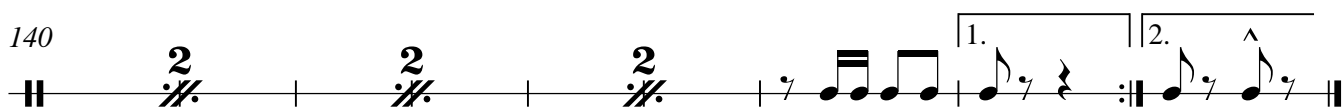
140 

Comandante Nixon

Euphonium B \flat

Dobrado

Por Fábio Mesquita

$\text{♩} = 116$

8

ff

8

14 **A**

mf

21

1.

28

2.

33 **B**

f

44

54

65

ff 3 3 3 3 3 3

73 **C**

Euphonium B♭

82

91

101

108

112

122

133

142

Euphonium C

Comandante Nixon

Dobrado

Por Fábio Mesquita

♩ = 116

8

ff

8

14

mf

21

28

f

34

45

55

66

ff

74

Comandante Nixon
Euphonium C

2

84

93

102

108

116

126

136

144

Fagote

Comandante Nixon

Dobrado

Por Fábio Mesquita

♩ = 116

ff

8

14 **A** §

mf

23

1. 2.

31 **B**

mp

(4)

41

(4) (8)

52

60

1. 2.

67

ff

3 3 3 3 3 3

74 **C**

mp

(4)

Comandante Nixon

Fagote

2

85

(8)

96

103

1.

2.

AO §

108

112

D Trio

123

133

141

1.

2.

Comandante Nixon

Flauta

Dobrado

Por Fábio Mesquita

$\text{♩} = 116$

f *f*

7

14 **A** *mf* 3

23 1. *tr* 3

29 2. **B** *mf* 3

37 (4) (4) (8)

48 (4)

56

64 1. 2. *f* 3 3

69

74 C

mf

84

tr

93

3

100

1. 2. AO

108

ff 3 3 3 3 3 3

112 Trio
D

3 2 *tr* 2 *mf*

123

tr 8 *f*

140

1. 2. ^

Comandante Nixon

Horn in F 1, 2

Dobrado

Por Fábio Mesquita

$\text{♩} = 116$

f *f*

8

14 **A** §
mp

22 1.

28 2. ⊙

32 **B** (4) (4)

42 (4) (8)

49 (4) (8)

Comandante Nixon

Horn in F 1, 2

2

56 (4)

65 1. 2.

72 [C] 3 p

80

90 (4)

100 1. 2. AO 8

108 f 3 3 3 3

112 [D] Trio p 2 2

122 2 2 2 mf

133 2 2 2

142 1. 2.

Horn in F 3, 4

Comandante Nixon

Dobrado

Por Fábio Mesquita

♩ = 116

1. Musical staff 1: Horn in F 3, 4, measures 1-7. Features a series of eighth-note chords. Dynamics: *f*.

2. Musical staff 2: Horn in F 3, 4, measures 8-13. Features eighth-note chords and a final chord with a fermata.

3. Musical staff 3: Horn in F 3, 4, measures 14-20. Section A, first ending. Features eighth-note chords. Dynamics: *mp*.

4. Musical staff 4: Horn in F 3, 4, measures 21-27. Section A, second ending. Features eighth-note chords and a fermata.

5. Musical staff 5: Horn in F 3, 4, measures 28-33. Section A, continuation. Features eighth-note chords. Dynamics: *p*.

6. Musical staff 6: Horn in F 3, 4, measures 34-44. Section B, first ending. Features eighth-note chords with slurs and repeat signs. Dynamics: *mp*.

7. Musical staff 7: Horn in F 3, 4, measures 45-56. Section B, continuation. Features eighth-note chords with slurs and repeat signs. Dynamics: *mp*.

8. Musical staff 8: Horn in F 3, 4, measures 57-65. Section B, continuation. Features eighth-note chords with slurs and repeat signs. Dynamics: *mp*.

9. Musical staff 9: Horn in F 3, 4, measures 66-72. Section B, continuation. Features eighth-note chords with slurs and repeat signs. Dynamics: *mp*.

10. Musical staff 10: Horn in F 3, 4, measures 73-79. Section C. Features eighth-note chords with slurs and repeat signs. Dynamics: *p*.

Comandante Nixon

Horn in F 3, 4

2

80

90

100

108

112

122

133

142

Comandante Nixon

Piccolo

Dobrado

Por Fábio Mesquita

$\text{♩} = 116$

f *f*

7

14 **A** § *mf*

22 1. *tr*

28 2.

34 **B** *mf* (4) (4)

44 (8)

53 (4)

Comandante Nixon

2

Piccolo

62

1. 2.

67

f 3 3 3 3 3 3 3 3

74

mf

84

mf tr

93

3

100

1. 2.

108

ff 3 3 3 3 3 3

112

mf Trio tr

123

f tr

140

1. 2.

Comandante Nixon

Dobrado

Por Fábio Mesquita

♩ = 116

3

12

A

mf

21

28

p

34

46

58

67

74

C

16

Comandante Nixon
Pratos

2

90

100

108

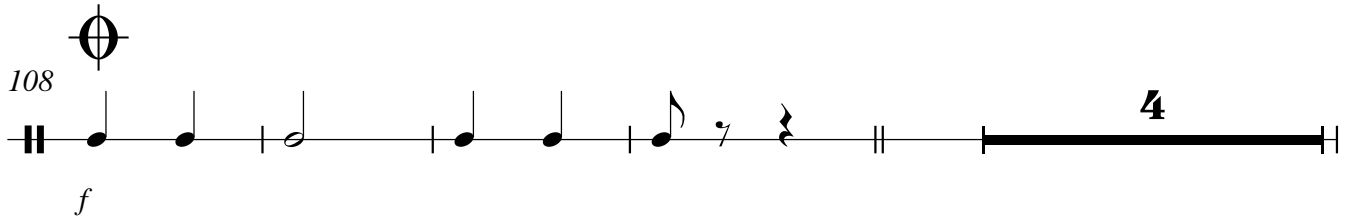

116

D **Trio**

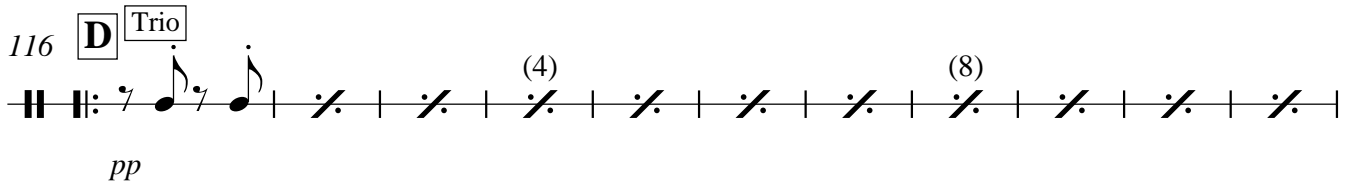

127

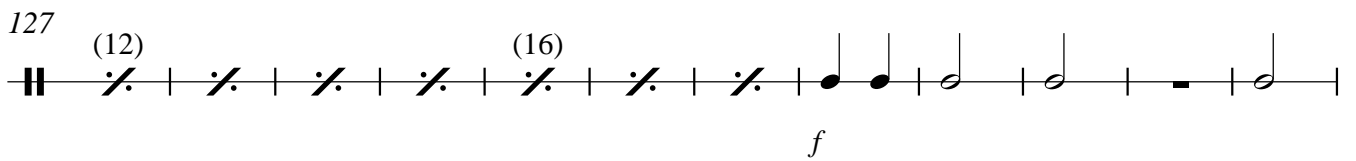

139

Comandante Nixon

Tenor Sax

Dobrado

Por Fábio Mesquita

♩ = 116

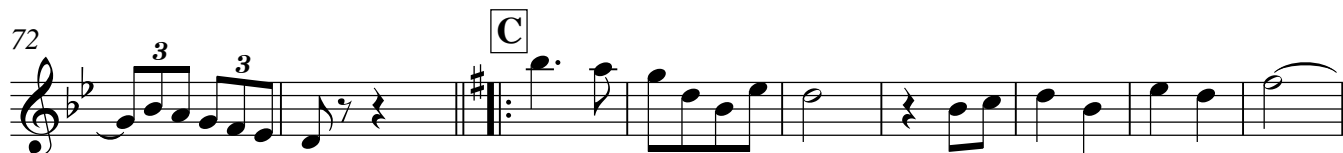
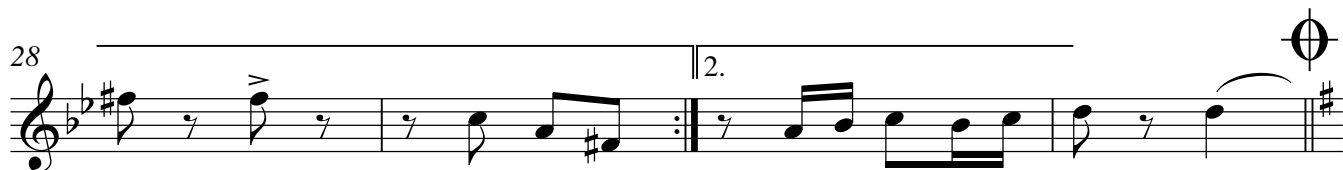

Tenor Sax

81

90

100

106

112

122

133

142

Comandante Nixon

Trombone 1

Dobrado

Por Fábio Mesquita

♩ = 116

ff

ff

14 **A**
mf

22 1.

29 2. \emptyset
f

34 **B**

45

56 1.

66 2. ff 3 3 3 3 3 3

73 **C**

Trombone 1

81

91

100

108

112

122

133

142

Trombone 2

Comandante Nixon

Dobrado

Por Fábio Mesquita

♩ = 116

ff

8

14

A

mf

22

28

32

B

f

42

53

61

V.S.

67 *ff* 3 3 3 3 3 3

74 **C** *mf*

82 2

93

101 1. 2. AO

108 *ff*

112 **D** Trio *p* 2 2

122 2 2 2 *f*

133

142 1. 2. ^

Comandante Nixon

Trombone 3

Dobrado

Por Fábio Mesquita

♩ = 116

ff

8

14 **A**

mf

22

1.

28

2.

32 **B**

f

42

53

61

1. 2.

67

ff

3 3 3 3 3 3

74

C

82

93

101

108

112

D Trio

122

133

142

Comandante Nixon

Dobrado

Por Fábio Mesquita

$\text{♩} = 116$

Trumpet in B \flat 1

80

2 2

91

100

1. 2. AO

108

f 3 3 3 3 3 3

112

4 D Trio 2 2 2

p mf

127

2 f

137

143

1. 2.

Comandante Nixon

Dobrado

Por Fábio Mesquita

$\text{♩} = 116$

84

95

105

111

126

136

143

Comandante Nixon

Trumpet in B \flat 3

Dobrado

Por Fábio Mesquita

$\text{♩} = 116$

1

7

14 **A**
mf

23 **1.** *tr*

28 **2.**

32 **B**
f

43

54

65 **1.** *f*

72 **C**

Trumpet in B♭ 3

80

91

100

108

112

127

137

143

Comandante Nixon

Tuba Bb

Dobrado

Por Fábio Mesquita

♩ = 116

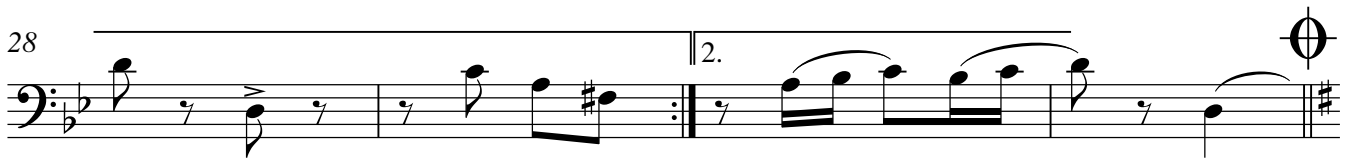
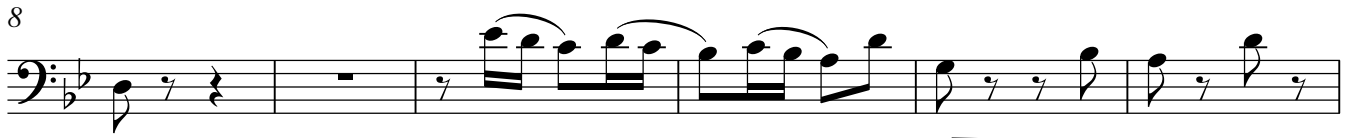

Tuba Bb

67 *ff* 3 3 3 3 3 3

74 **C** *mp*

82

91

100 1. 2.

107 *ff*

112 **D** **Trio** *mp* *p*

122

132 *f*

141 1. 2.

Comandante Nixon

Tuba C

Dobrado

Por Fábio Mesquita

$\text{♩} = 116$

ff

8

14 **A** §

mf

22

1.

28

2.

32 **B**

mp

40

48

56

62

1.

2.

Comandante Nixon

Tuba C

2

67

74

C

82

90

98

106

112

D Trio

122

132

141

Comandante Nixon

Tuba Eb

Dobrado

Por Fábio Mesquita

♩ = 116

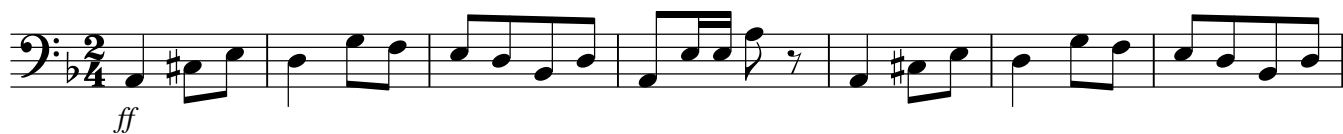

Tuba Eb

67

74

C

82

90

98

106

AO § Ø

112

D Trio

122

132

141
