

EL CHAVO, MEDLEY

Full Score

Tema de Abertura / Boa Noite, Vizinhança / Marcha Turca /
Que Bonita Sua Roupas / Thara's Theme

Arranjo: Francisco da Costa

♩ = 178
Swing! ♩ = ♩♩

The score is for a full band and includes the following parts:

- Flute: *mp* (measures 1-3), *p* (measures 4-7)
- Oboe: *p* (measures 4-7)
- Bassoon: *p* (measures 4-7)
- Clarinet in B♭ 1: *mp* (measures 1-3), *p* (measures 4-7)
- Clarinet in B♭ 2: *mp* (measures 1-3), *p* (measures 4-7)
- Bass Clarinet: *p* (measures 4-7)
- Alto Sax: *mf* (measures 1-7)
- Tenor Sax: *mf* (measures 1-7)
- Baritone Sax: *mf* (measures 1-7)
- Trumpet in B♭ 1: *mf* (measures 1-7)
- Trumpet in B♭ 2: *mf* (measures 1-7)
- Horn in F: *mf* (measures 1-7)
- Trombone: *mf* (measures 1-7)
- Bass Trombone: *mf* (measures 1-7)
- Euphonium: *mf* (measures 1-7)
- Tuba 1: *mf* (measures 1-7)
- Tuba 2: *mf* (measures 1-7)
- Timpani: *mf* (measures 1-7)
- Percussion 1: *mf* (measures 1-7)
- Percussion 2: *mf* (measures 1-7)
- Percussion 3: *mf* (measures 1-7)

EL CHAVO, MEDLEY

Fl.

Ob.

Bsn.

B> Cl. 1

B> Cl. 2 *todos*

B. Cl.

A. Sx.

T. Sx.

B. Sx.

B> Tpt. 1

B> Tpt. 2

Hn.

Tbn.

B. Tbn.

Euph.

Tuba 1

Tuba 2

Timp.

Perc. 1

Perc. 2

Perc. 3

8 9 10 11 12 13 14

EL CHAVO, MEDLEY

Fl.

Ob.

Bsn.

B♭ Cl. 1

B♭ Cl. 2

B. Cl.

A. Sx.

T. Sx.

B. Sx.

B♭ Tpt. 1

B♭ Tpt. 2

Hn.

Tbn.

B. Tbn.

Euph.

Tuba 1

Tuba 2

Timp.

Perc. 1

Perc. 2

Perc. 3

1.

80

mf

Pratos

15 16 17 18 19 20 21

EL CHAVO, MEDLEY

EL CHAVO, MEDLEY

Allegro (M.M. ♩ = c. 120)

accel.

Fl. *mf*

Ob.

Bsn.

B♭ Cl. 1 *mf*

B♭ Cl. 2

B. Cl.

A. Sx.

T. Sx.

B. Sx.

B♭ Tpt. 1

B♭ Tpt. 2

Hn.

Tbn.

B. Tbn.

Euph.

Tuba 1

Tuba 2

Timp.

Perc. 1 *Caixa*

Perc. 2 *Pratos*

Perc. 3 *ff*

EL CHAVO, MEDLEY

Fl. *+Picc*

Ob.

Bsn.

B> Cl. 1 *tr*

B> Cl. 2

B. Cl.

A. Sx.

T. Sx. 8

B. Sx.

B> Tpt. 1

B> Tpt. 2

Hn.

Tbn. *mp*

B. Tbn.

Euph.

Tuba 1

Tuba 2 8

Timp.

Perc. 1

Perc. 2

Perc. 3

35 36 37 38 39

EL CHAVO, MEDLEY

♩ = 150

rit.

Fl. *cresc.*

Ob. *cresc.*

Bsn. *cresc.*

B♭ Cl. 1 *cresc.*

B♭ Cl. 2 *cresc.*

B. Cl. *cresc.*

A. Sx. *cresc.*

T. Sx. *cresc.*

B. Sx. *cresc.*

B♭ Tpt. 1 *cresc.*

B♭ Tpt. 2 *cresc.*

Hn. *cresc.*

Tbn. *cresc.*

B. Tbn. *cresc.*

Euph. *cresc.*

Tuba 1 *cresc.*

Tuba 2 *cresc.*

Timp. *cresc.*

Perc. 1 *cresc.*

Perc. 2

Perc. 3

f *mp* *sfz*

40 41 42 43 44 45

- Flute (Fl.)
- Oboe (Ob.)
- Bassoon (Bsn.)
- B♭ Clarinet 1 (B♭ Cl. 1)
- B♭ Clarinet 2 (B♭ Cl. 2)
- Bass Clarinet (B. Cl.)
- Alto Saxophone (A. Sax.)
- Tenor Saxophone (T. Sax.)
- Bass Saxophone (B. Sax.)
- B♭ Trumpet 1 (B♭ Tpt. 1)
- B♭ Trumpet 2 (B♭ Tpt. 2)
- Horn (Hn.)
- Trombone (Tbn.)
- Bass Trombone (B. Tbn.)
- Euphonium (Euph.)
- Tuba 1
- Tuba 2
- Timpani (Timp.)
- Percussion 1 (Perc. 1)
- Percussion 2 (Perc. 2)
- Percussion 3 (Perc. 3)

EL CHAVO, MEDLEY

- Flute (Fl.)
- Oboe (Ob.)
- Bassoon (Bsn.)
- B♭ Clarinet 1 (B♭ Cl. 1) - marked with a *Solo 1.* and *f* dynamic.
- B♭ Clarinet 2 (B♭ Cl. 2)
- B♭ Clarinet (B. Cl.)
- Alto Saxophone (A. Sax.)
- Tenor Saxophone (T. Sax.) - marked with *mp* dynamic.
- Bass Saxophone (B. Sax.) - marked with *mp* dynamic.
- B♭ Trumpet 1 (B♭ Tpt. 1)
- B♭ Trumpet 2 (B♭ Tpt. 2)
- Horn (Hn.)
- Trombone (Tbn.)
- Bass Trombone (B. Tbn.)
- Euphonium (Euph.)
- Tuba 1
- Tuba 2
- Timpani (Timp.)
- Percussion 1 (Perc. 1)
- Percussion 2 (Perc. 2)
- Percussion 3 (Perc. 3)

1. 2.

Fl.

Ob.

Bsn.

B> Cl. 1

B> Cl. 2

B. Cl.

A. Sx.

T. Sx.

B. Sx.

B> Tpt. 1

B> Tpt. 2

Hn.

Tbn.

B. Tbn.

Euph.

Tuba 1

Tuba 2

Timp.

Perc. 1

Perc. 2

Perc. 3

mf

mf

sfz

f

sfz

f

f

f

f

Meia-Lua

59 60 61 62 63 64

EL CHAVO, MEDLEY

C sus/F

- Flute (Fl.)
- Oboe (Ob.)
- Bassoon (Bsn.)
- B♭ Clarinet 1 (B♭ Cl. 1)
- B♭ Clarinet 2 (B♭ Cl. 2)
- B♭ Clarinet (B. Cl.)
- Alto Saxophone (A. Sx.)
- Tenor Saxophone (T. Sx.)
- Bass Saxophone (B. Sx.)
- B♭ Trumpet 1 (B♭ Tpt. 1)
- B♭ Trumpet 2 (B♭ Tpt. 2)
- Horn (Hn.)
- Trombone (Tbn.)
- Bass Trombone (B. Tbn.)
- Euphonium (Euph.)
- Tuba 1
- Tuba 2
- Timpani (Timp.)
- Percussion 1 (Perc. 1)
- Percussion 2 (Perc. 2)
- Percussion 3 (Perc. 3)

Fl. *rit.* *+Picc*

Ob. *+Picc*

Bsn.

B♭ Cl. 1 *+Picc*

B♭ Cl. 2 *+Picc*

B. Cl.

A. Sx.

T. Sx.

B. Sx.

B♭ Tpt. 1

B♭ Tpt. 2

Hn.

Tbn.

B. Tbn.

Euph.

Tuba 1

Tuba 2

Timp.

Perc. 1 *ff*

Perc. 2 *Pratos* *ff*

Perc. 3

71 72 73 74 75 76 77 78

EL CHAVO, MEDLEY

- Flute (Fl.)
- Oboe (Ob.)
- Bassoon (Bsn.)
- B♭ Clarinet 1 (B♭ Cl. 1)
- B♭ Clarinet 2 (B♭ Cl. 2)
- Bass Clarinet (B. Cl.)
- Alto Saxophone (A. Sax.)
- Tenor Saxophone (T. Sax.)
- Bass Saxophone (B. Sax.)
- B♭ Trumpet 1 (B♭ Tpt. 1)
- B♭ Trumpet 2 (B♭ Tpt. 2)
- Horn (Hn.)
- Trombone (Tbn.)
- Bass Trombone (B. Tbn.)
- Euphonium (Euph.)
- Tuba 1
- Tuba 2
- Timpani (Timp.)
- Percussion 1 (Perc. 1)
- Percussion 2 (Perc. 2)
- Percussion 3 (Perc. 3)

EL CHAVO, MEDLEY

Tema de Abertura / Boa Noite, Vizinhança / Marcha Turca /
Que Bonita Sua Roupas / Thara's Theme

Flauta/Piccolo

Arranjo: Francisco da Costa

$\text{♩} = 178$

Swing! $\text{♩} = \text{♩}^3$

mp *p*

8

13

18 $\text{♩} = 80$

24 *p*

31 *accel.* **Allegro** (M.M. $\text{♩} = c. 120$) *mf*

35 *+Picc* *tr*

39 *cresc.*

EL CHAVO, MEDLEY

43 *+Picc*
rit. $\text{♩} = 150$
f *mp*

48

52

58 *tr*
2 1. 2.

65 *C sus/F*

71 *rit.* $\text{♩} = 122$
a tempo
+Picc
tr

77 *+Picc*

84 *rit.*

EL CHAVO, MEDLEY

Tema de Abertura / Boa Noite, Vizinhança / Marcha Turca /
Que Bonita Sua Roupa / Thara's Theme

Oboe

Arranjo: Francisco da Costa

♩ = 178

Swing! ♩ = ♩³ ♩

2

p

9

14

♩ = 80

19

Allegro (M.M. ♩ = c. 120)

27

♩ = 150

44

50

56

EL CHAVO, MEDLEY

63

♩ = 122
a tempo

69

rit.

ff

75

ff

82

rit.

EL CHAVO, MEDLEY

Tema de Abertura / Boa Noite, Vizinhança / Marcha Turca /
Que Bonita Sua Roupa / Thara's Theme

Fagote

Arranjo: Francisco da Costa

♩ = 178

Swing! ♩ = ♩³ ♩

4

9

10

15

♩ = 80

21

31 *accel.*

Allegro (M.M. ♩ = c. 120)

7

cresc.

42

rit.

♩ = 150

f *mp*

47

53

EL CHAVO, MEDLEY

59

1. 2.

66

rit.

a tempo

a tempo

a tempo

72

4

82

rit.

EL CHAVO, MEDLEY

Tema de Abertura / Boa Noite, Vizinhança / Marcha Turca /
Que Bonita Sua Roupa / Thara's Theme

Clarinete Bb 1

Arranjo: Francisco da Costa

$\text{♩} = 178$

Swing! $\text{♩} = \text{♩}^3$

mp *p*

mf

p

accel. **Allegro** (M.M. $\text{♩} = c. 120$)

mf

tr *cresc.*

EL CHAVO, MEDLEY

♩ = 150

42 *rit.*
f *mp*

46

51 *Solo 1.*
f

56

61 1. 2.
mf

67 *rit.*

72 *a tempo*
mf

79 *rit.*

85 *p*

EL CHAVO, MEDLEY

Tema de Abertura / Boa Noite, Vizinhança / Marcha Turca /
Que Bonita Sua Roupas / Thara's Theme

Clarinete Bb 2

Arranjo: Francisco da Costa

$\text{♩} = 178$
Swing! $\text{♩} = \text{♩}^3$

mp *p*

ap. 2

todos

$\text{♩} = 80$

p

Allegro (M.M. $\text{♩} = \text{c. } 120$)

cresc. *f* *rit.* *mp*

$\text{♩} = 150$

EL CHAVO, MEDLEY

49

54

7

1. 2.

mf

66

rit.

$\text{♩} = 122$
a tempo

71

rit.

tr

78

84

rit.

EL CHAVO, MEDLEY

Tema de Abertura / Boa Noite, Vizinhança / Marcha Turca /
Que Bonita Sua Roupas / Thara's Theme

Clarinete Bb 3

Arranjo: Francisco da Costa

$\text{♩} = 178$
Swing! $\text{♩} = \text{♩}^3$

ap. 2

mp *p*

8 *todos*

12

17 $\text{♩} = 80$

22 *p* **4**

Allegro (M.M. $\text{♩} = \text{c. } 120$)

32 **4**

40 *cresc.* *rit.* *f* *mp*

44 $\text{♩} = 150$

EL CHAVO, MEDLEY

49

54

7

1. 2.

mf

66

rit.

a tempo

$\text{♩} = 122$

71

rit.

78

84

rit.

EL CHAVO, MEDLEY

Tema de Abertura / Boa Noite, Vizinhança / Marcha Turca /
Que Bonita Sua Roupas / Thara's Theme

Clarinete Baixo

Arranjo: Francisco da Costa

♩ = 178

Swing! ♩ = ♩³

4

9

14

19

28

38

44

49

♩ = 80

accel. **Allegro** (M.M. ♩ = c. 120)

resc. *rit.* **f** **mp**

♩ = 150

EL CHAVO, MEDLEY

55

61

1. 2.

rit.

67

a tempo

73

3

rit.

83

EL CHAVO, MEDLEY

Tema de Abertura / Boa Noite, Vizinhança / Marcha Turca /
Que Bonita Sua Roupas / Thara's Theme

Sax Alto 1

Arranjo: Francisco da Costa

$\text{♩} = 178$

Swing! $\text{♩} = \text{♩}^3$

mf

$\text{♩} = 80$

mp

p *accel.* **Allegro** (M.M. $\text{♩} = c. 120$)

cresc.

EL CHAVO, MEDLEY

♩ = 150

43 *rit.*
f *mp* *sfz*

48

53 *mp*

60 1. 2. *sfz* ♩ = 122 *a tempo*

66 *rit.* 3

74 3

81 *rit.* 3

EL CHAVO, MEDLEY

Tema de Abertura / Boa Noite, Vizinhança / Marcha Turca /
Que Bonita Sua Roupa / Thara's Theme

Sax Alto 2

Arranjo: Francisco da Costa

$\text{♩} = 178$

Swing! $\text{♪} = \text{♪}^3$

mf

$\text{♩} = 80$

mp

p *accel.* **Allegro** (M.M. $\text{♩} = c. 120$)

cresc.

EL CHAVO, MEDLEY

♩ = 150

43 *rit.*
f *mp* *sfz*

48

53 *mp*

60 1. 2. *sfz*

♩ = 122
a tempo

66 *rit.* 3

74 3

81 *rit.* 3

EL CHAVO, MEDLEY

Tema de Abertura / Boa Noite, Vizinhança / Marcha Turca /
Que Bonita Sua Roupas / Thara's Theme

Sax Tenor 1

Arranjo: Francisco da Costa

$\text{♩} = 178$
Swing! $\text{♩} = \text{trill}$

mf

5

10

15

$\text{♩} = 80$

20

mp

26

p *accel.*

Allegro (M.M. $\text{♩} = \text{c. } 120$)

32

38

cresc.

EL CHAVO, MEDLEY

♩ = 150

43 *rit.*
f *mp* *sfz*

48

54
mp

61
1. *sfz* *f*
2.

67 *rit.*
♩ = 122
a tempo

73

81 *rit.*

EL CHAVO, MEDLEY

Tema de Abertura / Boa Noite, Vizinhança / Marcha Turca /
Que Bonita Sua Roupas / Thara's Theme

Sax Tenor 2

Arranjo: Francisco da Costa

$\text{♩} = 178$
Swing! $\text{♩} = \text{trill}$

mf

5

10

15

$\text{♩} = 80$

20

mp

26

p *accel.*

Allegro (M.M. $\text{♩} = \text{c. } 120$)

32

38

cresc.

EL CHAVO, MEDLEY

♩ = 150

43 *rit.*
f *mp* *sfz*

48

54
mp

61 1. 2.
sfz *f*

67 *rit.*
♩ = 122
a tempo

73

81 *rit.*

EL CHAVO, MEDLEY

Tema de Abertura / Boa Noite, Vizinhança / Marcha Turca /
Que Bonita Sua Roupas / Thara's Theme

Sax Baritone

Arranjo: Francisco da Costa

♩ = 178

Swing! ♩ = ♩³

4

9

14

19

28

41

46

52

♩ = 80

accel.

Allegro (M.M. ♩ = c. 120)

8

cresc.

♩ = 150

rit.

f

mp

EL CHAVO, MEDLEY

57

1. 2.

63

63 = 122
a tempo

69

rit.

4

78

rit.

EL CHAVO, MEDLEY

Tema de Abertura / Boa Noite, Vizinhança / Marcha Turca /
Que Bonita Sua Roupa / Thara's Theme

Trompete in Bb 1

Arranjo: Francisco da Costa

♩ = 178

Swing! ♩ = ♩³

♩ = 80

Allegro (M.M. ♩ = c. 120)

♩ = 150

EL CHAVO, MEDLEY

61 1. 2.

67 *rit.*

♩ = 122
a tempo

72

78 *rit.*

85

EL CHAVO, MEDLEY

Tema de Abertura / Boa Noite, Vizinhança / Marcha Turca /
Que Bonita Sua Roupa / Thara's Theme

Trompete in Bb 2

Arranjo: Francisco da Costa

♩ = 178

Swing! ♩ = ♩³ ♩

♩ = 80

Allegro (M.M. ♩ = c. 120)

♩ = 150

EL CHAVO, MEDLEY

60

1. 2.

65

70

70

rit.

76

76

3 4

85

85

EL CHAVO, MEDLEY

Tema de Abertura / Boa Noite, Vizinhança / Marcha Turca /
Que Bonita Sua Roupa / Thara's Theme

Trompete in Bb 3

Arranjo: Francisco da Costa

♩ = 178

Swing! ♩ = ♩³ ♩

11

18

♩ = 80

Allegro (M.M. ♩ = c. 120)

28

40

♩ = 150

45

50

55

EL CHAVO, MEDLEY

60

1. 2.

65

70

70

rit.

76

76

rit.

85

85

EL CHAVO, MEDLEY

Tema de Abertura / Boa Noite, Vizinhança / Marcha Turca /
Que Bonita Sua Roupa / Thara's Theme

Horns in F

Arranjo: Francisco da Costa

♩ = 178

Swing! ♩ = ♩³

2 6

13

20

♩ = 80 *accel.*

32 *Allegro* (M.M. ♩ = c. 120) *mp*

39 *cresc.* *f* *rit.* *mp*

44 ♩ = 150 *sfz*

50

55

EL CHAVO, MEDLEY

60

1. 2. **2** *f*

66

rit.

$\bullet = 122$
a tempo

72

5

82

rit.

EL CHAVO, MEDLEY

Tema de Abertura / Boa Noite, Vizinhança / Marcha Turca /
Que Bonita Sua Roupa / Thara's Theme

Trombone C 1

Arranjo: Francisco da Costa

$\text{♩} = 178$

Swing! $\text{♩} = \text{♩}^3$

11

18

$\text{♩} = 80$

28

accel. **Allegro** (M.M. $\text{♩} = c. 120$)

34

39

cresc. *rit.* **f** *mp*

44

$\text{♩} = 150$

49

55

EL CHAVO, MEDLEY

54

59

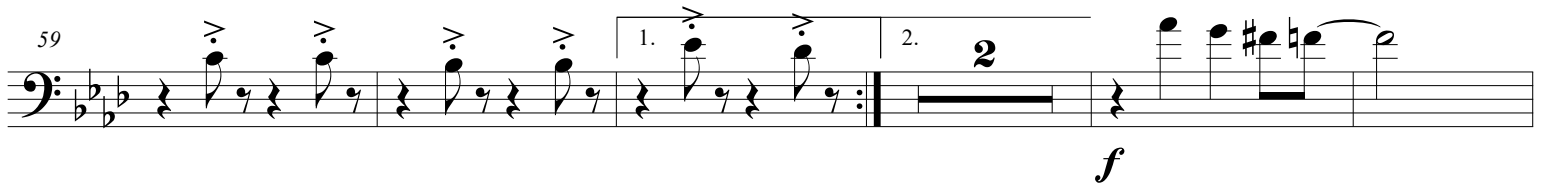

66

72

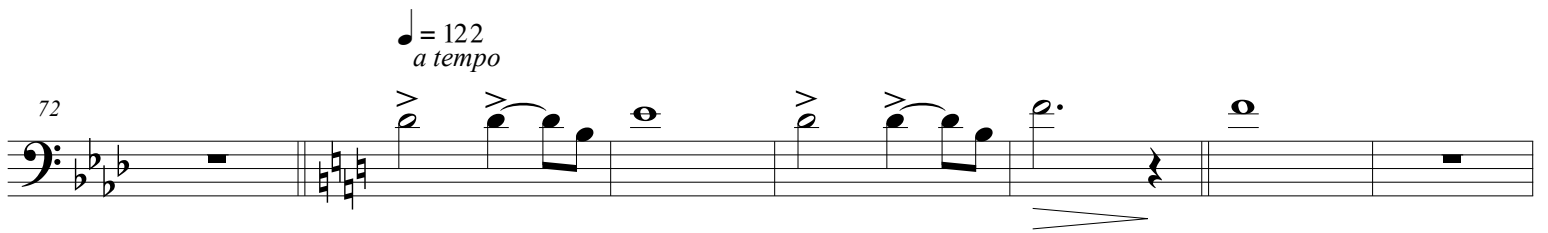

79

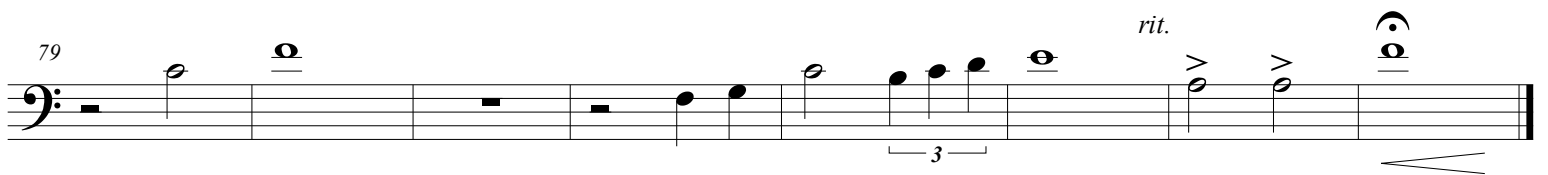

EL CHAVO, MEDLEY

54

59

65

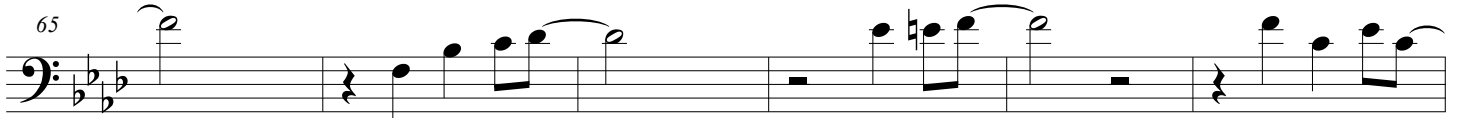

71

77

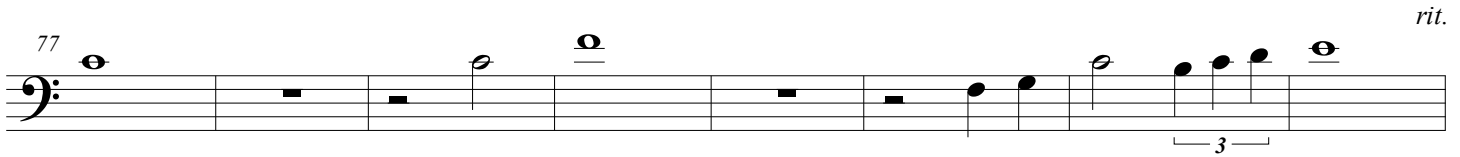

85

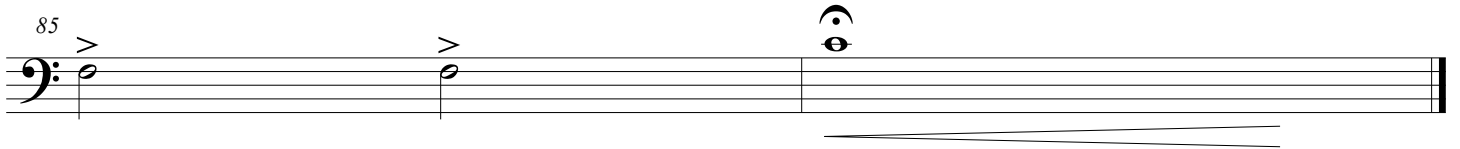

EL CHAVO, MEDLEY

Tema de Abertura / Boa Noite, Vizinhança / Marcha Turca /
Que Bonita Sua Roupa / Thara's Theme

Trombone Baixo

Arranjo: Francisco da Costa

$\text{♩} = 178$

Swing! $\text{♩} = \text{♩}^3$

7 **3** **7** 1. $\text{♩} = 80$ **4**

24 *p* *f*

31 *accel.* **8** *rit.* *cresc.* *mp*

44 $\text{♩} = 150$ *sfz*

49

54

59 1. 2. **6**

EL CHAVO, MEDLEY

♩ = 122
a tempo

rit.

69

75

EL CHAVO, MEDLEY

Tema de Abertura / Boa Noite, Vizinhança / Marcha Turca /
Que Bonita Sua Roupa / Thara's Theme

Euphonium Bb

Arranjo: Francisco da Costa

♩ = 178

Swing! ♩ = $\frac{3}{4}$

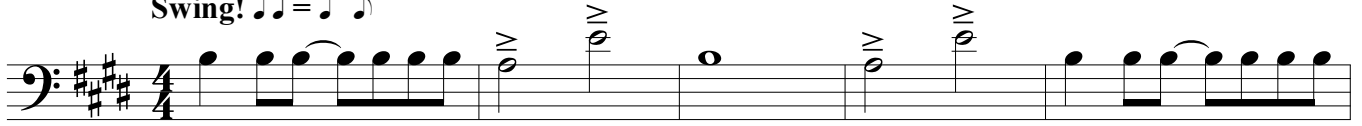

mf

♩ = 80

mp

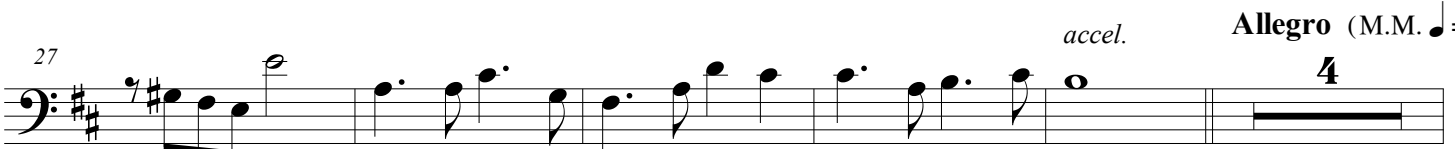

accel.

Allegro (M.M. ♩ = c. 120)

f

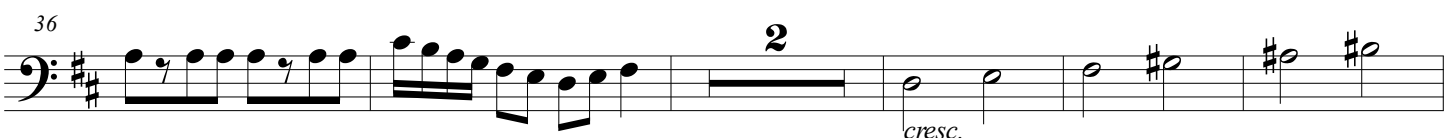

cresc.

♩ = 150

f

mp

EL CHAVO, MEDLEY

53

53

58

58

63

63

68

68

rit.

73

73

♩ = 122
a tempo

5

84

84

rit.

EL CHAVO, MEDLEY

Tema de Abertura / Boa Noite, Vizinhança / Marcha Turca /
Que Bonita Sua Roupa / Thara's Theme

Euphonium C

Arranjo: Francisco da Costa

$\text{♩} = 178$

Swing! $\text{♩} = \text{♩}^3$

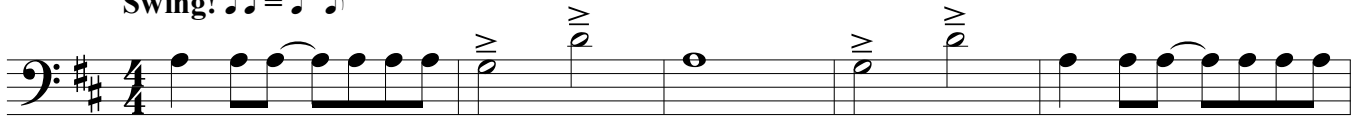

mf

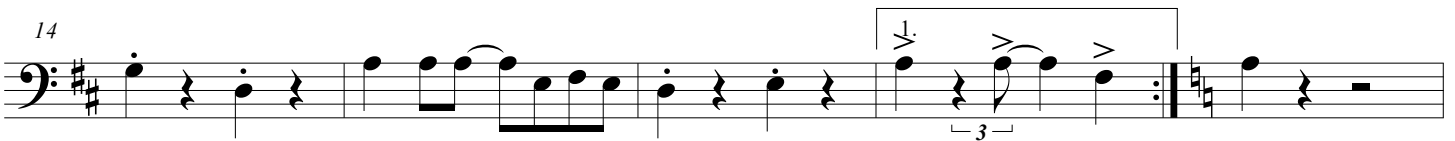

$\text{♩} = 80$

mp

accel.

Allegro (M.M. $\text{♩} = c. 120$)

4

f

cresc.

f

mp

$\text{♩} = 150$

EL CHAVO, MEDLEY

54

59

65

$\text{♩} = 122$
a tempo

70

rit.

75

EL CHAVO, MEDLEY

Tema de Abertura / Boa Noite, Vizinhaça / Marcha Turca /
Que Bonita Sua Roupas / Thara's Theme

Tuba C

Arranjo: Francisco da Costa

$\text{♩} = 178$

Swing! $\text{♩} = \text{♩}^3$

4

9

10

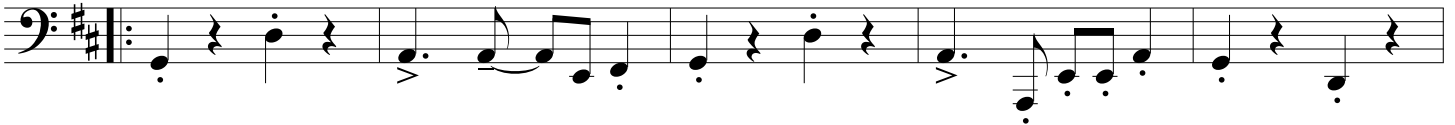

15

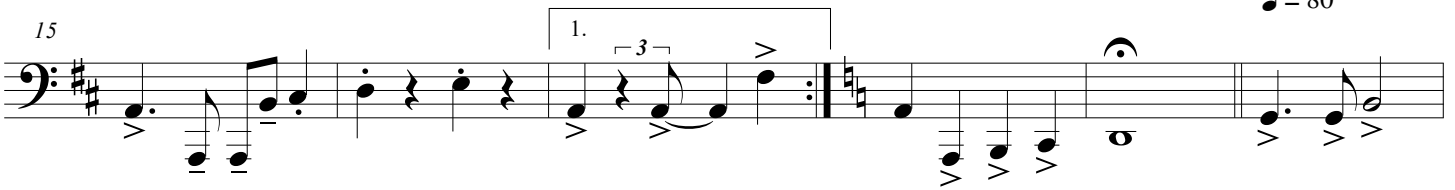

$\text{♩} = 80$

21

mp

27

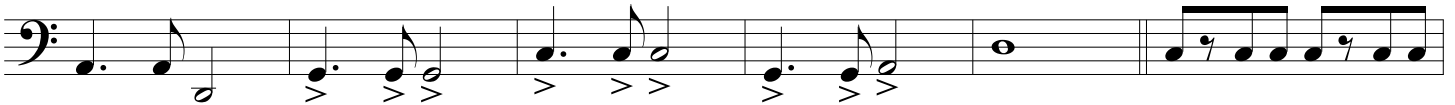

accel.

Allegro (M.M. $\text{♩} = c. 120$)

33

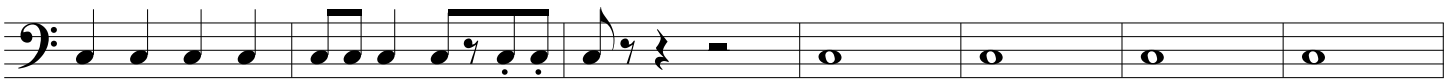

40

cresc.

rit.

f

mp

$\text{♩} = 150$

45

EL CHAVO, MEDLEY

50

56

62

67

rit.

$\text{♩} = 122$
a tempo

73

82

rit.

EL CHAVO, MEDLEY

Tema de Abertura / Boa Noite, Vizinhança / Marcha Turca /
Que Bonita Sua Roupa / Thara's Theme

Tuba Bb

Arranjo: Francisco da Costa

♩ = 178

Swing! ♩ = ♩³

4

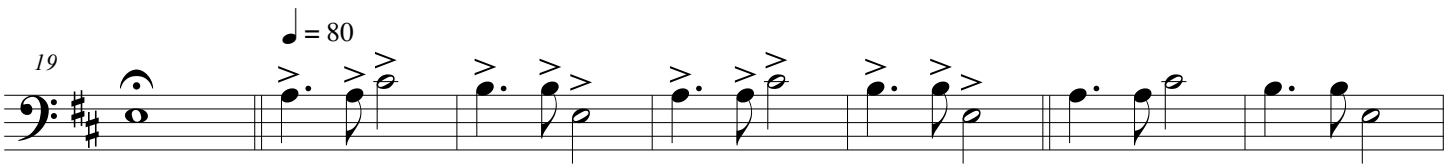
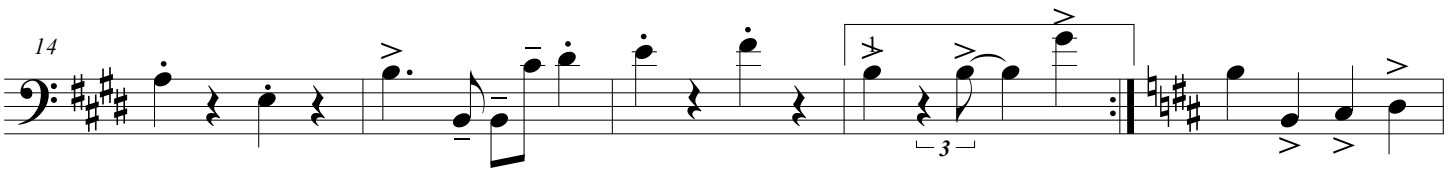
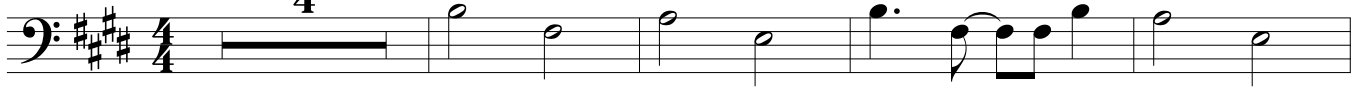

mp

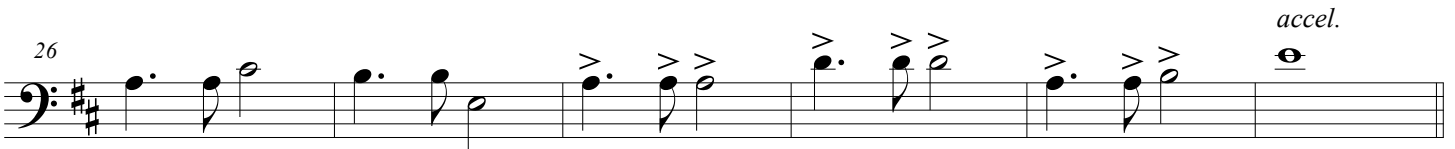

accel.

Allegro (M.M. ♩ = c. 120)

♩ = 150

EL CHAVO, MEDLEY

50

56

62

$\bullet = 122$
a tempo

68

rit.

75

84

rit.

EL CHAVO, MEDLEY

Percussão 2: Pratos

Meia-Lua

Tema de Abertura / Boa Noite, Vizinhança / Marcha Turca /
Que Bonita Sua Roupas / Thara's Theme

Arranjo: Francisco da Costa

♩ = 178

Swing! ♩ = ♩³

♩ = 80

Pratos

9 7 1. 2 3

mf

Allegro (M.M. ♩ = c. 120)

♩ = 150

24 8 9

ff

46 8 7 1. 2. Meia-Lua

ff

66

rit.

ff

♩ = 122
a tempo

Pratos

10

ff

EL CHAVO, MEDLEY

Tema de Abertura / Boa Noite, Vizinhança / Marcha Turca /
Que Bonita Sua Roupas / Thara's Theme

Timpano

Arranjo: Francisco da Costa

♩ = 178

Swing! ♩ = ♩³♩

♩ = 80

Allegro (M.M. ♩ = c. 120)

♩ = 150

rit.

♩ = 122
a tempo

rit.

86

EL CHAVO, MEDLEY

Tema de Abertura / Boa Noite, Vizinhança / Marcha Turca /
Que Bonita Sua Roupas / Thara's Theme

Percussão 1: Bateria

Arranjo: Francisco da Costa

$\text{♩} = 178$

Swing! $\text{♪} = \text{♪}^{-3}$

7

13

$\text{♩} = 80$

20

26

Allegro (M.M. $\text{♩} = \text{c. } 120$)

Caixa

37

$\text{♩} = 150$

ff.

EL CHAVO, MEDLEY

48

2

54

60

1. 2.

66

2

rit.

♩ = 122
a tempo

72

4

ff

80

rit.

85

rit.