

Dobrado GEN DANTAS

Fabio Mesquita

♩ = 116

6

Fl.

Cl1

Cl2

Cl3

Sax A

Sax T

Sax B

Tpt1

Tpt2

Tpt3

Hns

Tbn1

Tbn2

Tbn3

Bombd

Tuba

Cx

Bb/Pt

12

Fl.

Cl1

Cl2

Cl3

Sax A

Sax T

Sax B

Tpt1

Tpt2

Tpt3

Hns

Tbn1

Tbn2

Tbn3

Bombd

Tuba

Cx

Bb/Pt

(4)

(4)

38 2.

Fl. *mp* 3 3 3 3 3 3

Cl1 *mp* 3 3 3 3 3 3

Cl2 *mp* 3 3 3 3 3 3

Cl3 *mp* 3 3 3 3 3 3

Sax A *mp* 3 3 3 3 3 3

Sax T *f*

Sax B *ff* *mf*

Tpt1 *f*

Tpt2 *f*

Tpt3 *f* (4)

Hns *mf*

Tbn1 *f*

Tbn2 *f*

Tbn3 *f*

Bombd *f* *f*

Tuba *ff* *f*

Cx *mf* *mf* 2/4 (4)

Bb/Pt *mf* (4)

60

Fl.

C11

C12

C13

Sax A

Sax T

Sax B

Tpt1

Tpt2

Tpt3

Hns

Tbn1

Tbn2

Tbn3

Bombd

Tuba

Cx

Bb/Pt

(24)

66

Fl.

Cl1

Cl2

Cl3

Sax A

Sax T

Sax B

Tpt1

Tpt2

Tpt3

Hns

Tbn1

Tbn2

Tbn3

Bombd

Tuba

Cx

Bb/Pt

tr

ff

1.

2/4

(28)

(32)

72 2.

Fl.

Cl1

Cl2 *f*

Cl3 *f*

Sax A *f*

Sax T *f*

Sax B *ff*

Tpt1

Tpt2 *ff*

Tpt3 *f*

Hns *ff*

Tbn1 *ff*

Tbn2 *ff*

Tbn3 *ff*

Bombd *ff*

Tuba *ff*

Cx *f*

Bb/Pt *ff*

78 Trio legato staccato

Fl. *mf* Legato staccato

Cl1 *mf* Legato staccato

Cl2 *mf* Legato staccato

Cl3 *mf* Legato staccato

Sax A *mp* Legato staccato

Sax T *mp* Legato staccato

Sax B *p*

Tpt1 3 3 3

Tpt2 3 3 3

Tpt3 3 3 3

Hns *p*

Tbn1 *p*

Tbn2 *p*

Tbn3 *p*

Bombd *p*

Tuba *p*

Cx *p* 2/4

Bb/Pt *p* (4)

84

Fl.

Cl1

Cl2

Cl3

Sax A

Sax T

Sax B

Tpt1

Tpt2

Tpt3

Hns

Tbn1

Tbn2

Tbn3

Bombd

Tuba

Cx

Bb/Pt

(8)

95

Fl.

Cl1

Cl2

Cl3

Sax A

Sax T

Sax B

Tpt1

Tpt2

Tpt3

Hns

Tbn1

Tbn2

Tbn3

Bombd

Tuba

Cx

Bb/Pt

tr

mp

p

101

Fl.

Cl1

Cl2

Cl3

Sax A

Sax T

Sax B

Tpt1

Tpt2

Tpt3

Hns

Tbn1

Tbn2

Tbn3

Bombd

Tuba

Cx

Bb/Pt

1.

2/4

2/4

(4)

%

Dobrado GEN DANTAS

Fabio Mesquita

♩ = 120

74 Trio

80 *legato stacatto*
mf

86 *f*

94 *mp*

102 *1.*

108 *2.*
ff

Detailed description of the musical score: The score is for a flute part in 6/8 time, spanning measures 74 to 111. It begins with a 'Trio' section. The key signature has three flats (B-flat, E-flat, A-flat). The music consists of several lines of sixteenth-note runs and eighth-note patterns. Dynamics include *mf* (mezzo-forte), *f* (forte), *mp* (mezzo-piano), and *ff* (fortissimo). Articulations include 'legato stacatto' and 'trill' markings. There are first and second endings at measures 102 and 108 respectively. The piece concludes with a final cadence.

Dobrado GEN DANTAS

Fabio Mesquita

♩ = 120

7 *f*

14 *mf*

22 *mp*

31 1. 2.

39 *mp* *trill*

47 *mp* *trill*

55 *mp* *trill*

63 *trill*

70 1. 2. *ff*

V.S.

78 Trio legato stacatto

84

90 *trill* *trill* *trill*

100 *f*

106 *mp* 1. 2. *ff*

Dobrado GEN DANTAS

Fabio Mesquita

♩ = 120

4 *f*

7

13

20

30 *mp* 1.

37 2. *f* *tr*

45 *trn* *mp*

52 *trn* *mp*

59 *trn*

66 1. 2. *f*

73 Trio

mf

80 *Legato stacatto*

mf

86

f

94

mp

102

1.

108

ff

Dobrado GEN DANTAS

Fabio Mesquita

♩ = 120

4

7

13

20

30

37

45

52

59

66

mp

mp

mp

f

tr

trn

tr

1.

2.

73 Trio

80 *legato stacatto*

85

92 *f* *tr* *tr* *mp*

101 *mp*

107 *ff*

74 Trio

80 *legato staccato*

86 *trmm* *f*

94 *trmm* *trmm* *trmm* *mp*

102 1.

108 2. *ff*

77 Trio legato staccato

83 *mp*

90 *f*

96 *mp*

102 |1.

108 |2. *ff*

Sax Tenor

Dobrado GEN DANTAS

Fabio Mesquita

♩ = 120

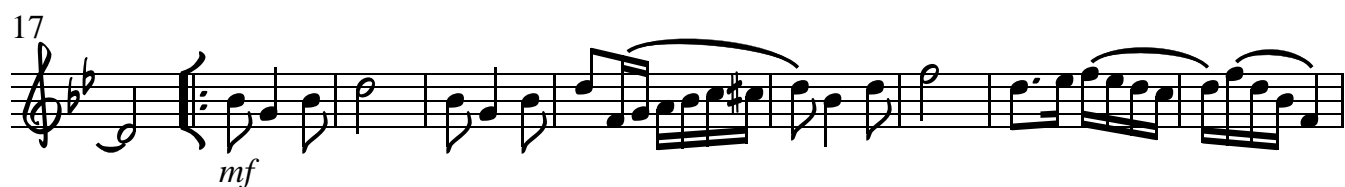
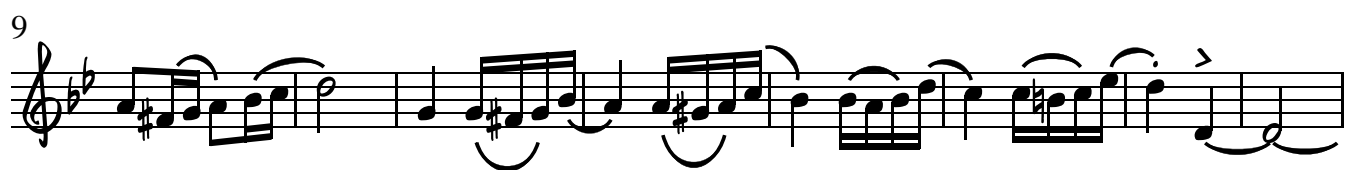

V.S.

67

3 3 1. 2. *ff*

74

Trio

80

legato staccato

mp

86

mf

93

98

mp

106

1. 2. *ff*

110

Sax Baritono

Dobrado GEN DANTAS

Fabio Mesquita

♩ = 120

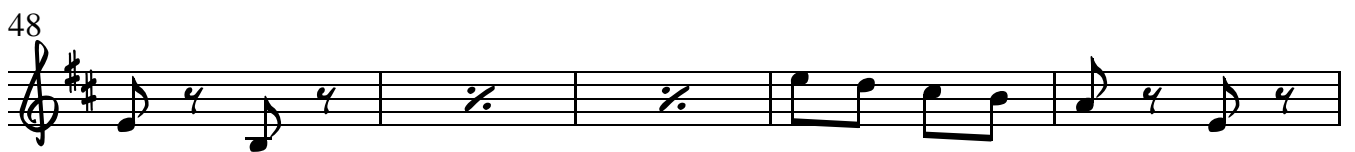
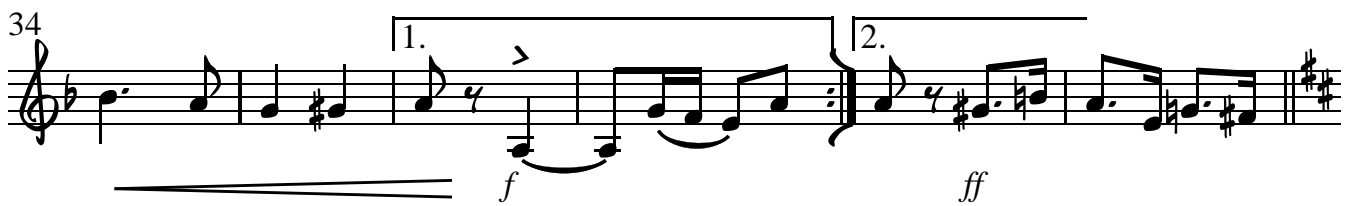
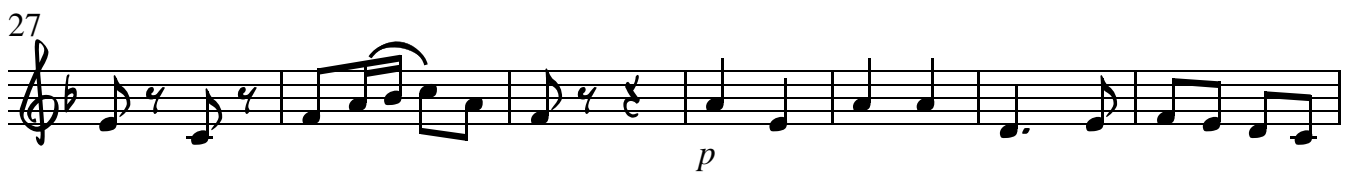
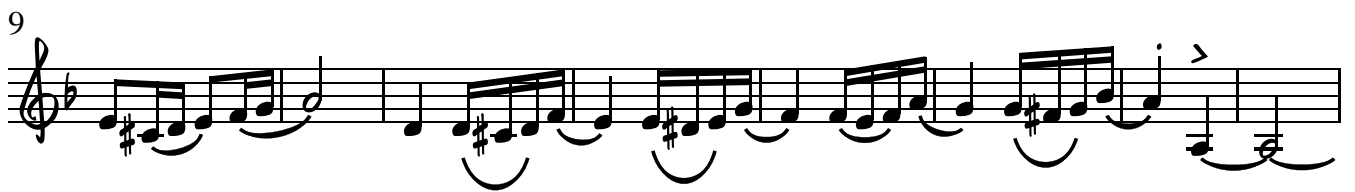

Sax Baritono

59

66

73

80

86

93

100

107

Trumpete Bb 1

77 Trio 11

3 3 3 6 8 80-90 f

92

98

mp

105

1. 2.

ff

Dobrado GEN DANTAS

Fabio Mesquita

♩ = 120

7 *f*

14 *mp*

22

31 1. 2.

39 *f*

48

57

66 1. 2. *f*

74 Trio

11

Trumpete Bb2

91

f

97

mp

103

1.

108

2.

ff

Dobrado GEN DANTAS

Fabio Mesquita

$\text{♩} = 120$

Trumpete B \flat 3

91

f

97

mp

104

1.

108

ff

Horn F

Dobrado GEN DANTAS

Fabio Mesquita

♩ = 120

1. *f*

9

16-17 *p*

19

28

36 *f* *mf* (4)

46 (4)

56 (4)

62

Horn F

68

ff

74

Trio

80

p

87

f

93

99

p

107

ff

Dobrado GEN DANTAS

Fabio Mesquita

♩ = 120

4 *f*

9

17 *p* 24-25 *f*

28 *p* *f*

37 *f* 3 3

45 3 3 3 3

53 3 3 3

61 3 3 3

69 *ff* 3

Trombone 1

Trio

77

83

90

96

103

109

Dobrado GEN DANTAS

Fabio Mesquita

♩ = 120

9

f

17

24-25

p

28

p *f*

37

f

45

54

63

1.

72

ff

Trombone 2

79

Trio

85

92

98

106

Dobrado GEN DANTAS

Fabio Mesquita

♩ = 120

4 *f*

9

17 *p* 24-25

28 *p* *f*

37 *f*

45 *f*

54 *f*

63 *f*

72 *ff*

79

Trio

86

93

99

107

Dobrado GEN DANTAS

Fabio Mesquita

♩ = 120

4 *f*

9 *p*

17 *mp*

25 *P*

26-27

33 *f*

1. *f* 2. *f*

40 *f*

3 3 3 3

48

3 3 3 3 3

V.S.

Bombardino Sib

56

3

65

3 3 3 3

1. 2.

ff

73

Trio

6/8

80

6/8

p

87

ff

93

98

mp

106

1. 2.

ff

Dobrado GEN DANTAS

Fabio Mesquita

♩ = 120

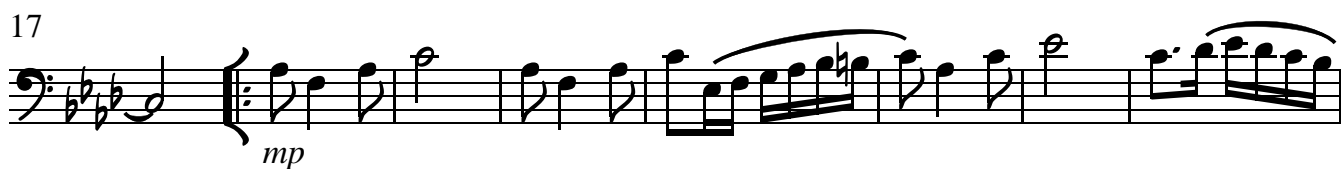

V.S.

Bombardino C

56

3

65

1. 2.

3 3 3 3

ff

73

Trio

80

6/8

p

87

ff

93

98

mp

106

1. 2.

ff

Tuba Bb

Dobrado GEN DANTAS

Fabio Mesquita

♩ = 120

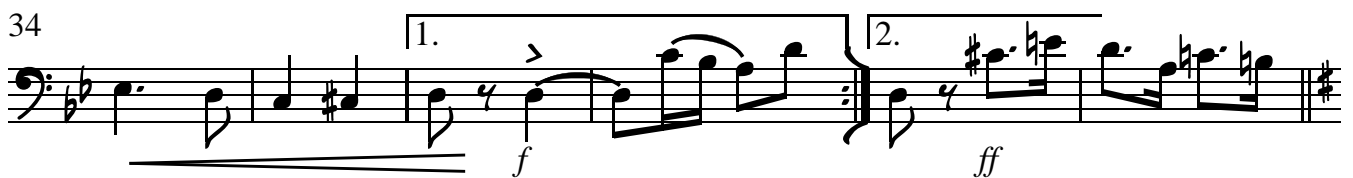
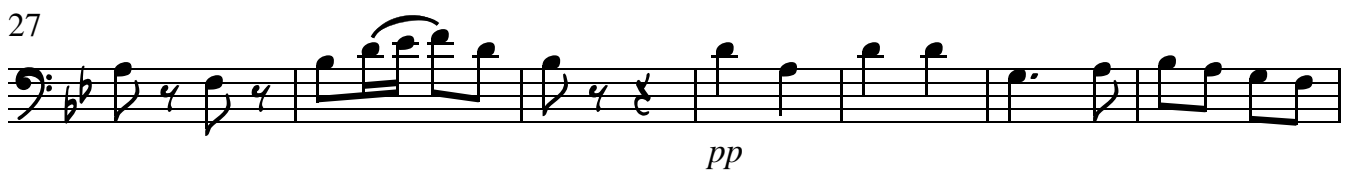
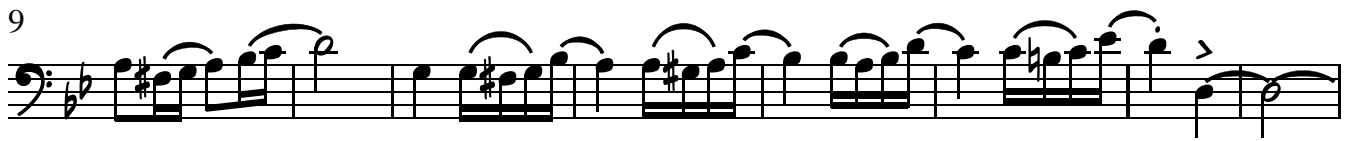

Tuba Bb

66

73

80

86

93

100

107

Tuba Eb

Dobrado GEN DANTAS

Fabio Mesquita

♩ = 120

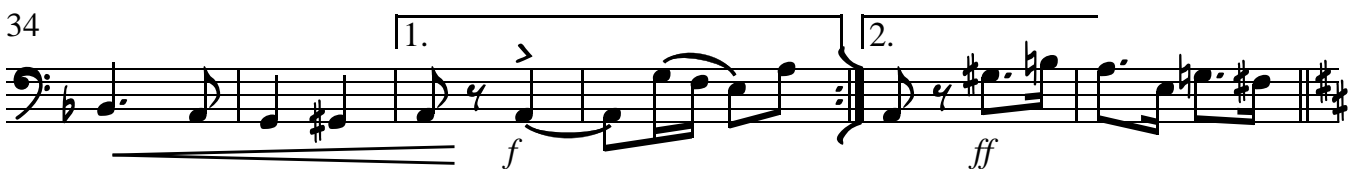
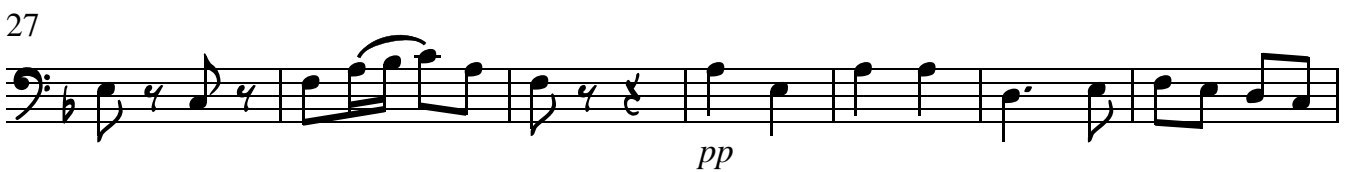
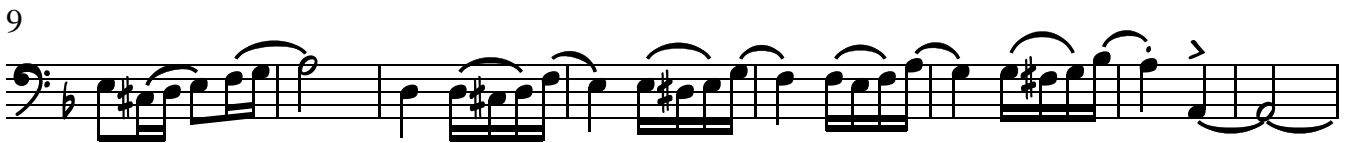

Tuba Eb

66

73

80

86

93

100

107

Tuba C

Dobrado GEN DANTAS

Fabio Mesquita

♩ = 120

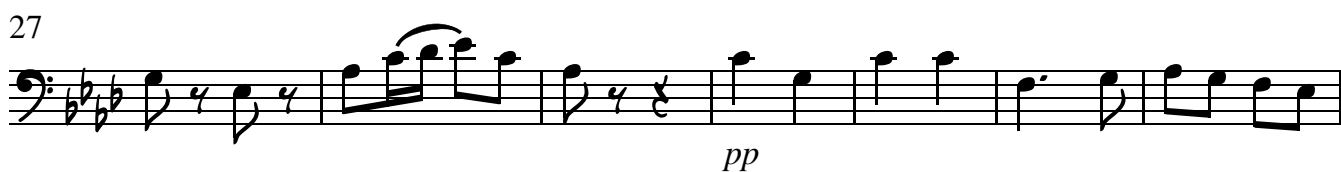
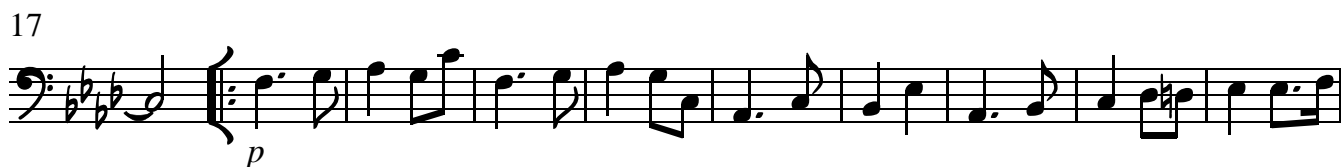

Tuba C

66

73

80

86

93

100

107

Dobrado GEN DANTAS

Fabio Mesquita

♩ = 120

2/4 *f*

11 (4) *p*

22

31 1. 2. *mf*

40 *mf*

52

66 1. 2. *f*

74 3 3 3 Trio 6/8 8

80 6/8 *p*

Caixa

90

ff

96

p

104

ff

109

Dobrado GEN DANTAS

Fabio Mesquita

♩ = 120

2/4 *f*

12 (4) *p* (4)

24 (8) (4)

36 1. *f* 2. *mf* (4)

46 (8) (12) (16)

59 (20) (24) (28) 1.

71 (32) 2. *ff* *p* **Trio** 6/8

80 (4)

85 (8) (12)

92

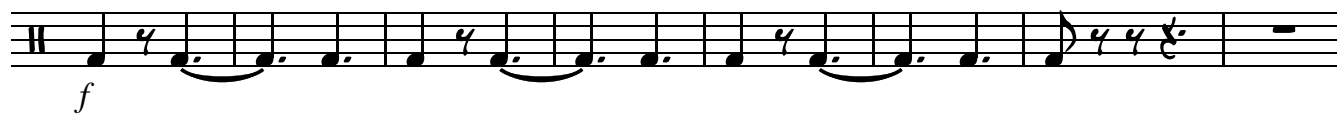

100

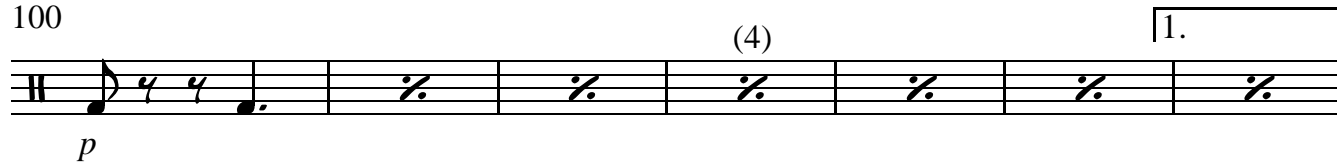

107

