

DOBRADO GEN GUEDON

POR FÁBIO MESQUITA

FLAUTA/PICCOLO *tr*

CLARINETE B \flat 1 *ff* *tr*

CLARINETE B \flat 2 *ff* *tr*

CLARINETE B \flat 3 *ff* *tr*

SAX ALTO *ff* *tr*

SAX TENOR *ff*

SAX BARITONO *ff*

TRUMPETE B \flat 1 *ff*

TRUMPETE B \flat 2 *ff*

TRUMPETE B \flat 3 *ff*

HORN F 1 *ff*

HORN F 2 *ff*

HORN F 3 *ff*

TROMBONE 1 *ff*

TROMBONE 2 *ff*

TROMBONE 3 *ff*

EUPHONIUM *ff*

TUBA *ff*

CAIXA *f*

BUMBO *f*

PRATOS *f*

DOBRADO GEN GUEDON

7 (tr)

FL.

CL. 1

CL. 2

CL. 3 (tr)

A. SAX.

T. SAX.

B. SAX.

TPT. 1

TPT. 2

TPT. 3

HN. 1

HN. 2

HN. 3

TBN. 1

TBN. 2

TBN. 3

EUPH.

TBA.

CX

BMB

PTS

(A)

mf

f

f

f

mf

mf

mf

mf

mf

mf

mp

mp

mp

mf

mf

mf

mf

mf

p

p

p

DOBRADO GEN GUEDON

15

FL.

CL. 1

CL. 2

CL. 3

A. SAX.

T. SAX.

B. SAX.

TRPT. 1

TRPT. 2

TRPT. 3

HN. 1 (4)

HN. 2 (4)

HN. 3 (4)

TBN. 1

TBN. 2

TBN. 3

EUPH.

TBA.

CX (4) (8) (12)

BMB (4) (8) (12)

PTS

DOBRADO GEN GUEDON

24

FL.

CL. 1

CL. 2

CL. 3

A. SAX.

T. SAX.

B. SAX.

TPT. 1

TPT. 2

TPT. 3

HN. 1

HN. 2

HN. 3

TBN. 1

TBN. 2

TBN. 3

EUPH.

TBA.

CX

BMB

PTS

ff

ff

ff

ff

f

f

(4)

(16)

(16)

f

f

DOBRADO GEN GUEDON

32

FL.

CL. 1

CL. 2

CL. 3

A. SAX.

T. SAX.

B. SAX.

TPT. 1

TPT. 2

TPT. 3

HN. 1

HN. 2

HN. 3

TBN. 1

TBN. 2

TBN. 3

EUPH.

TBA.

CX

BMB

PTS

mf

mf

mp

mp

mf

mf

mf

mp

(4)

(4)

(4)

DOBRADO GEN GUEDON

41

FL.

CL. 1

CL. 2

CL. 3

A. SAX.

T. SAX.

B. SAX.

TPT. 1

TPT. 2

TPT. 3

HN. 1 (4)

HN. 2 (4)

HN. 3 (4)

TBN. 1

TBN. 2

TBN. 3

EUPH.

TBA.

CX (8) (12)

BMB (8) (12)

PTS

DOBRADO GEN GUEDON

56 **B**

FL.

CL. 1 *mp*

CL. 2 *mp*

CL. 3 *mp*

A. SAX. *mp*

T. SAX. *mp*

B. SAX. *mp*

TRP. 1 *mp*

TRP. 2 *mp*

TRP. 3 *mp*

HN. 1 *mp*

HN. 2 *mp*

HN. 3 *mp*

TBN. 1 *mf*

TBN. 2 *mf*

TBN. 3 *mf*

EUPH. *mp*

TBA. *mp*

CX *p*

BMB *p*

PTS

DOBRADO GEN GUEDON

66

FL.

CL. 1

CL. 2

CL. 3

A. SAX.

T. SAX.

B. SAX.

TPT. 1

TPT. 2

TPT. 3

HN. 1

HN. 2

HN. 3

TBN. 1

TBN. 2

TBN. 3

EUPH.

TBA.

CX

BOMB

PTS

DOBRADO GEN GUEDON

82

1. 2.

FL. *f* *mp* *f*

CL. 1 *f* *mp* *f*

CL. 2 *f* *mp* *f*

CL. 3 *f* *mp* *f*

A. SAX. *f* *mp* *f*

T. SAX. *f* *mp* *f*

B. SAX. *mp* *mp* *f*

TPT. 1 *mf* *mf* *f*

TPT. 2 *mf* *mf* *mf*

TPT. 3 *mf* *mf* *f*

HN. 1

HN. 2

HN. 3

TBN. 1 *f* *f* *f*

TBN. 2 *f* *f* *f*

TBN. 3 *f* *f* *f*

EUPH. *f* *f* *f*

TBA. *mf* *mf* *f*

CX

BMB

PTS

98

FL.

CL. 1

CL. 2

CL. 3

A. SAX.

T. SAX.

B. SAX.

TRP. 1

TRP. 2

TRP. 3

HN. 1

HN. 2

HN. 3

TBN. 1

TBN. 2

TBN. 3

EUPH.

TBA.

CX

BMB

PTS

116

FL. *f*

CL. 1 *f*

CL. 2 *f*

CL. 3 *f*

A. SAX. *f*

T. SAX. *mf*

B. SAX. *mf*

TPT. 1

TPT. 2

TPT. 3

HN. 1

HN. 2

HN. 3

TBN. 1

TBN. 2 *mf*

TBN. 3 *mf*

EUPH. *mf*

TBA. *mf*

CX *mf*

BMB *mf*

PTS

DOBRADO GEN GUEDON

125

FL.

CL. 1

CL. 2

CL. 3

A. SAX.

T. SAX.

B. SAX.

TRPT. 1

TRPT. 2

TRPT. 3

HN. 1

HN. 2

HN. 3

TBN. 1

TBN. 2

TBN. 3

EUPH.

TBA.

CX

BOMB

PTS

1.

mf

mf

mf

2/4

2/4

2/4

DOBRADO GEN GUEDON

POR FÁBIO MESQUITA

♩ = 116

ff

6

trm

mf

12

A

22

30

38

44

52

16

DOBRADO GEN GUEDON

FLAUTIM

2

72 *f*

80 *p* *f* *mp*

89 *f* *mf*

AO S E CODA

97 *mf*

TRIO

107

115 *f*

123

129

DOBRADO GEN GUEDON

POR FÁBIO MESQUITA

♩ = 116

ff

6

trm

mf

12

A

22

30

38

44

52

16

DOBRADO GEN GUEDON

FLAUTA

2

72 *f*

80 *p* *f* *mp*

89 *f* *mf*

AO S E CODA

97 *mf*

TRIO

107

115 *f*

123

129

DOBRADO GEN GUEDON

POR FÁBIO MESQUITA

♩ = 116

ff *trm*

6

trm *f*

12 **A**

A

22

22

30

30

39

39

49

49

53

53

B 16

B 16

DOBRADO GEN GUEDON

OBOÉ

2
72

mf

80

mp

1. 2.

89

AO S E CODA

f

trill

1. 2.

97

TRIO

mf

3

trill

107

trill

115

123

1.

129

2.

FAGOTE

DOBRADO GEN GUEDON

POR FÁBIO MESQUITA

$\text{♩} = 116$

1
ff

6

12 **(A)**

mf

20

ff

30

mf

39

47

f

56 **(B)**

mp

62

DOBRADO GEN GUEDON
FAGOTE

2
68

78

85

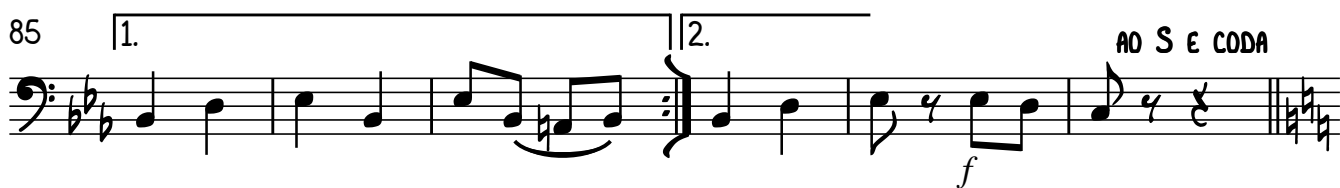

91

97

109

119

127

DOBRADO GEN GUEDON

POR FÁBIO MESQUITA

♩ = 116

ff

6

mf

A 12

p

22

30

38

43

49

54

B 16

DOBRADO GEN GUEDON

REQUINTA E_b

2
72

f

80

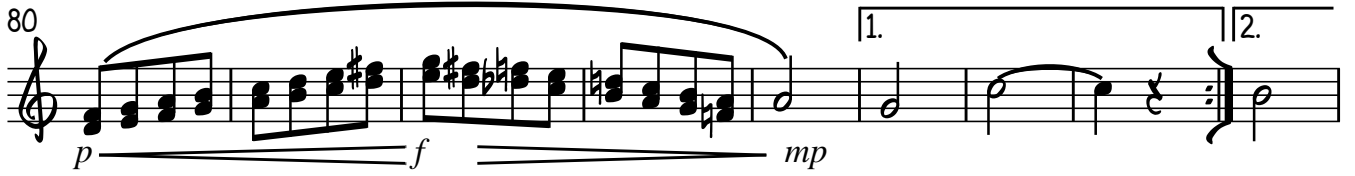

p *f* *mp*

89 -

AO S E CODA

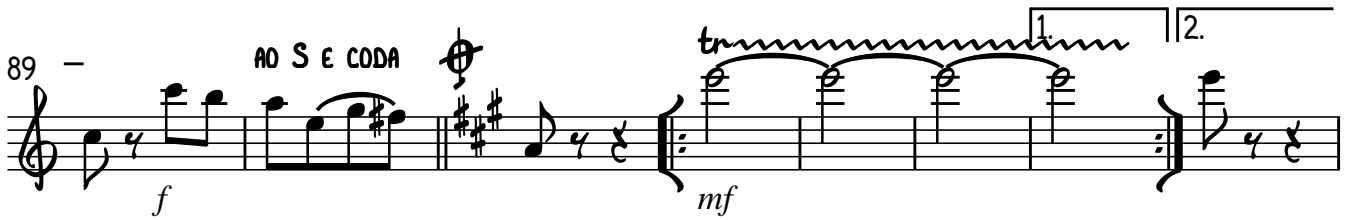

f *mf*

97

C - TRIO

mf 3 *tr*

107

115

f

123

129

DOBRADO GEN GUEDON

POR FÁBIO MESQUITA

♩ = 116

ff

trill

6

f

12 **(A)**

22

30

39

49

54 **(B)**

mp

62

71

mf

DOBRADO GEN GUEDON

CLARINETE B \flat 1

2

79 *f*

88 *f* AO S E CODA

97 *mf* **C** TRIO

107

115 *f*

123 *f*

129 *f*

DOBRADO GEN GUEDON

POR FÁBIO MESQUITA

- Staff 1: *ff* (fortissimo), *trmn* (trill), *trmn* (trill)
- Staff 6: *f* (forte)
- Staff 12: Section A (A), *f* (forte)
- Staff 49: *mp* (mezzo-piano)
- Staff 71: *mf* (mezzo-forte)

DOBRADO GEN GUEDON

CLARINETE B \flat 2

2

79 *f*
mp
1.

88 *f*
AO S E CODA
f
tr
1. 2.

97 **C** - TRIO
mf
3
tr

107 (tr)

115 *f*

123 1.

129 2.

DOBRADO GEN GUEDON

POR FÁBIO MESQUITA

♩ = 116

ff

trm

6

trm

f

12 **(A)**

22

30

39

49

54 **(B)**

mp

62

71

mf

DOBRADO GEN GUEDON
CLARINETE B \flat 3

2
79 *f*
mp
1.

88 *f*
AO S E CODA
tr
1. 2.

97 *mf*
Trio
3
tr

107

115

123
1.

129
2.

DOBRADO GEN GUEDON

POR FÁBIO MESQUITA

♩ = 116

ff

tr

tr

f

12

A

f

21

29

38

45

51

f

56

B

mp

65

f

DOBRADO GEN GUEDON

CLARINETE ALTO E_b

2

73

mp

82

1. | 2.

AD S E CODA

f

91

mf

1. | 2.

f

97

C - TRIO

106

ff

115

f

122

1.

129

2.

DOBRADO GEN GUEDON

POR FÁBIO MESQUITA

$\text{♩} = 116$

ff

6

12 **(A)** ♩
mf

21

30

40

49 ♩
ff

56 **(B)**
mp

65

73

3

V.S.

CLARONE BAIXO B \flat
DOBRADO GEN GUEDON

2

81 1. 2.

89 **AD S E CODA** 1. 2.

97 **C** **TRIO**

107

118

126 1. 2.

SAX ALTO

DOBRADO GEN GUEDON

POR FÁBIO MESQUITA

♩ = 116

4 *ff*

6 *trmn*

12 **A** *f*

21

29

38

45

51 *f*

56 **B** *mp*

65 *f* V.S.

DOBRADO GEN GUEDON
SAX ALTO

2
73

mp

82

f AD S E CODA

91

mf *f*

97

C - TRIO

106

115

f

122

f

129

f

DOBRADO GEN GUEDON

POR FÁBIO MESQUITA

J = 116

ff

6

12 **A** *mf*

21 *ff*

30 *mf*

40

49 *ff*

56 **B** *mp*

65 *f*

73 *3*

V.S.

DOBRADO GEN GUEDON
SAX TENOR

2

81 3 1. 2.

89 AD S E CODA 1. 2. *f*

97 C TRIO

107 *ff* *mf*

118

126 1. 2. *ff*

SAX BARITONO

DOBRADO GEN GUEDON

POR FÁBIO MESQUITA

1-116

ff

6

12 **A**

mf

20

ff

31

mf

40

48

ff

56 **B**

mp

2

DOBRADO GEN GUEDON
SAX BARITONO

2

68

79

mp

89 - AD S E CODA

96

mf

107

ff *mf*

118

126

ff

DOBRADO GEN GUEDON

POR FÁBIO MESQUITA

♩ = 116

ff

6

mf

12 **(A)**

(A)

22

30

39

49

f

56 **(B)**

mp

2

60-61

63

2

68-69

DOBRADO GEN GUEDON

TRUMPETE B \flat 1

2

70

f

79

mp *mf*

89

AO S E CODA

f *f*

96

C TRIO

f

105

f

113

f

120

mf

129

ff

DOBRADO GEN GUEDON

POR FÁBIO MESQUITA

♩ = 116
4 *ff*

6 *mf*

12 **A** $\text{♩} \text{♩} \text{♩}$

22

30

39

49 $\text{♩} \text{♩} \text{♩}$

56 **B** *mp* 3 3 2 60-61

63 3 3 2 68-69

DOBRADO GEN GUEDON

TRUMPETE B \flat 2

2

70

79

mp *mf*

89 - AO S E CODA

mf *f*

96

C TRIO

104

113

120

mf

129

ff

DOBRADO GEN GUEDON

POR FÁBIO MESQUITA

$\text{♩} = 116$

ff

6

mf

12 **A**

22

30

39

49

56 **B**

mp

60-61

63

68-69

DOBRADO GEN GUEDON
TRUMPETE B \flat 3

2

70

79

mp *mf*

89 - AO S E CODA

f

96

C TRIO

f

104

112

118

127

1. 2.

mf *ff*

DOBRADO GEN GUEDON

POR FÁBIO MESQUITA

$\text{♩} = 116$

ff

9 **A** ♩ (4) *mp*

19 (4) (4)

29 2 *mp*

39 (4) (4) (4)

49 ♩ 3

56 **B** *mp* 3 3

63 3 3

69 (4)

DOBRADO GEN GUEDON

HORN F 1

2
76

3 3 3

84

1. 2. AD S E CODA

91

f 1. 2.

97

mp TRIO 2 2 2

107

2

116

(4)

125

1.

129

ff

DOBRADO GEN GUEDON

POR FÁBIO MESQUITA

♩ = 116

ff

10 **(A)** *mp*

19 (4)

28 2 *mp*

38 (4) (4)

48 3

56 **(B)** *mp* 3 3 3

64 3

72 3

78 3

DOBRADO GEN GUEDON

HORN F 2

2

84 AO S E CODA

1. 2.

91

1. 2.

f

97

TRIO

mp

2. 2. 2.

107

116

125

129

2.

ff

DOBRADO GEN GUEDON

POR FÁBIO MESQUITA

♩ = 116

10 **(A)** *mp*

19 (4)

27 2

36 *mp* (4)

44 (4)

51 3

56 **(B)** *mp* 3 3 3

64 3

69 (4)

DOBRADO GEN GUEDON
HORN F 3

2

76

84

1. | 2. **AO S E CODA**

91

f

1. | 2.

97

TRIO

2

105

2

2

114

121

1.

129

ff

2.

DOBRADO GEN GUEDON

POR FÁBIO MESQUITA

♩ = 116

ff

9

(A)

mf

17

mf

25

mf

34

mf

43

51

3

56

(B)

3 3 2

60-61

63

3 3 3

68-70

DOBRADO GEN GUEDON

TROMBONE 1

2

71

f 3 3

79

3 3 1.

86

2. *f* AO S E CODA

91

1. 2.

97

mp TRIO 2 2 2

107

2 *ff*

116

mf

125

1. 2. *ff*

DOBRADO GEN GUEDON

POR FÁBIO MESQUITA

$\text{♩} = 116$

9

ff

9

(A)

mf

17

mf

25

ff

34

mf

43

mf

51

3

56

(B)

mf

3 3 2

60-61

63

3 3 3

68-70

DOBRADO GEN GUEDON
TROMBONE 2

2

71 *f* 3

77 3 3 3

82 1.

88 *f* AO S E CODA

95 1. 2. *mp* **C** **TRIO**

103 2 2

111 *ff* *mf*

120

127 1. 2. *ff*

DOBRADO GEN GUEDON

POR FÁBIO MESQUITA

♩ = 116

8

ff

9

(A)

mf

17

mf

25

ff

34

mf

43

mf

51

f

56

(B)

mf

60-61

63

68-70

DOBRADO GEN GUEDON
TROMBONE 3

2

71 *f*

79

86 **AD S E CODA**

91

97 **TRIO** *mp*

107 *ff*

116 *mf*

125 *ff*

DOBRADO GEN GUEDON

POR FÁBIO MESQUITA

$\text{♩} = 116$

4

ff

8

(A) ♩

mf

17

mf

26

mf

36

mf

46

mf

52

(B)

f *mp*

60

mp

70

mp

77

3 3

DOBRADO GEN GUEDON

EUPHONIUM C

82

1.

88

AD S E CODA

f

95

1. 2. f C TRIO

103

103

111

ff mf

121

121

127

1. 2. ff

DOBRADO GEN GUEDON

POR FÁBIO MESQUITA

$\text{♩} = 116$

ff

8 **(A)** ♩

mf

17

26

36

46

52 **(B)** ♩

f *mp*

60

70

77

3 3

DOBRADO GEN GUEDON

EUPHONIUM B \flat

82

1.

88

AD S E CODA

f

95

1. 2. (C) TRIO

f

103

103

111

111

ff mf

121

121

127

1. 2.

ff

TUBA E \flat

DOBRADO GEN GUEDON

POR FÁBIO MESQUITA

$\text{♩} = 116$

DOBRADO GEN GUEDON

TUBA E \flat

2

68

78

85

91

97

109

119

127

TUBA C

DOBRADO GEN GUEDON

POR FÁBIO MESQUITA

♩ = 116

1-5

ff

6-11

12-19

(A)

mf

20-29

ff

30-38

mf

39-46

47-55

f

56-61

(B)

mp

62-64

mp

DOBRADO GEN GUEDON

TUBA C

2

68

78

85

91

97

109

119

127

TUBA B \flat

DOBRADO GEN GUEDON

POR FÁBIO MESQUITA

$\text{♩} = 116$

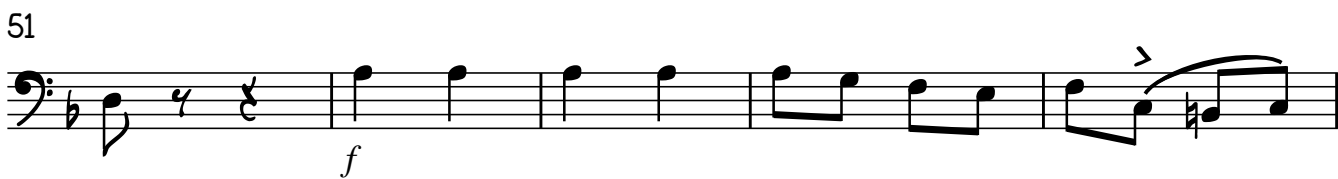
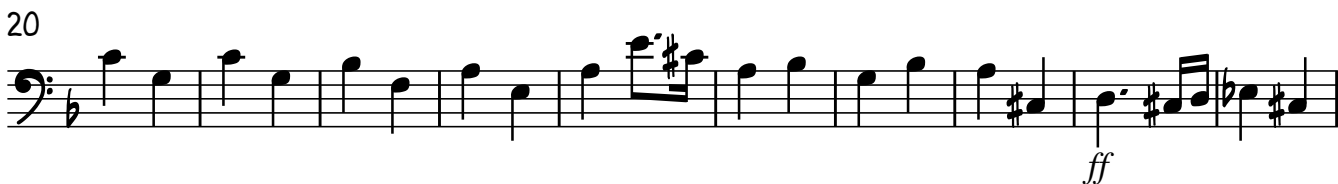
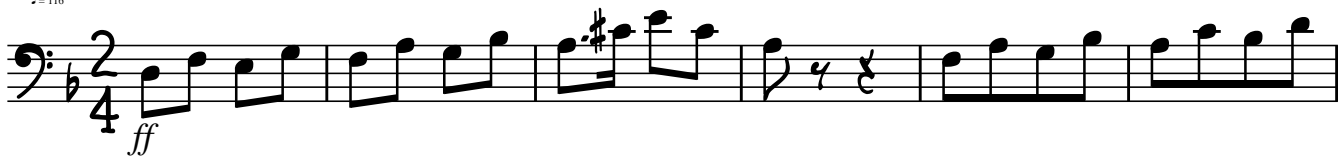

V.S.

DOBRADO GEN GUEDON

TUBA B \flat

2

66

2

76

3 3

84

1. 2. AO S E CODA

mf *f*

91

1. 2.

97

C TRIO

2 2 2 2

mf

109

ff *mf*

119

127

1. 2.

ff

DOBRADO GEN GUEDON

POR FÁBIO MESQUITA

♩ = 116

2
4 *f*

6

12 **(A)** *p*

(4) (8)

23 (12) (16)

32 (4)

41 (8) (12)

51 3

56 **(B)** *p*

66

DOBRADO GEN GUEDON

CAIXA

2

78 $\frac{2}{4}$

86

91

97

107

117

127

DOBRADO GEN GUEDON

POR FÁBIO MESQUITA

♩ = 116

4 *f*

10 *p* (A) *sf* (4) (8)

21 (12) (16) *f*

33 *mp* (4)

42 (8) (12)

51 (B) *p*

62

72

DOBRADO GEN GUEDON

BUMBO

80

89

AD S E CODA

97

C TRIO

mp

109

mf

121

129

f

DOBRADO GEN GUEDON

POR FÁBIO MESQUITA

$\text{♩} = 116$
2
4 *f*

10 (A) ♩
15
13-27 *f*

31 14
36-49

51 (B) 24
56-79

81 2 1. 3 2. AD S E CODA
83-84 85-87

91 1. 2.

(C) 16 TRIO
97-112 *f*

10 1. 2 2.
117-126 127-128 *f*