

Maestro José Eliomar Nunes Costa

Maestro Teta

Dobrado Sinfônico de Fábio Mesquita

$\text{♩} = 114$

Piccolo
Flauta
Oboé
Clarinete Eb
Clarinete Bb 1
Clarinete Bb 2
Clarinete Bb 3
Clarone Bb
Fagote
Sax Alto
Sax Tenor
Sax Baritono
Trumpete Bb 1
Trumpete Bb 2
Trumpete Bb 3
Horn F 1
Horn F 2,3
Trombone 1
Trombone 2
Trombone 3
Euphonium Bb
Bass Bb
Caixa
Bumbo/Pratos

11

Picc. *ff* *mp* *tr*

Fl. *ff* *mp* *tr* 2

Ob. *ff* *mp* *tr* 2

E♭ Cl. *ff* *mp* *tr* 2

Cl. 1 *ff* *mp*

Cl. 2 *ff* *mp*

Cl. 3 *ff* *mp*

B. Cl. *ff* *mp* 2

Bsn. *ff* *mp* 2

A Sax. *ff* *mp*

T Sax. *ff* *mp*

B Sax. *ff* *mp* 2

Tpt. 1 *ff* *mp*

Tpt. 2 *ff* *p*

Tpt. 3 *ff* *p*

Hn. 1 *ff* *p* 2

Hn. 2, 3 *ff* *p* 2

Tbn. 1 *ff* *p* 2

Tbn. 2 *ff* *p* 2

Tbn. 3 *ff* *p* 2

Euph. *ff* *mp*

Tuba *ff* *mp* 2

Cx. *ff* *p* 2

Bmb. *ff* *mp* (4)

21

Picc.

Fl.

Ob.

E♭ Cl.

Cl. 1

Cl. 2

Cl. 3

B. Cl.

Bsn.

A Sax.

T Sax.

B Sax.

Tpt. 1

Tpt. 2

Tpt. 3

Hn. 1

Hn. 2, 3

Tbn. 1

Tbn. 2

Tbn. 3

Euph.

Tuba

Cx

Bmb

(8)

(12)

31

Picc.
Fl.
Ob.
Eb Cl.
Cl. 1
Cl. 2
Cl. 3
B. Cl.
Bsn.
A Sax.
T Sax.
B Sax.
Tpt. 1
Tpt. 2
Tpt. 3
Hn. 1
Hn. 2, 3
Tbn. 1
Tbn. 2
Tbn. 3
Euph.
Tuba
Cx
Bmb

(16) (20) (24)

41

Picc.
Fl.
Ob.
Eb Cl.
Cl. 1
Cl. 2
Cl. 3
B. Cl.
Bsn.
A Sax.
T Sax.
B Sax.
Tpt. 1
Tpt. 2
Tpt. 3
Hn. 1
Hn. 2, 3
Tbn. 1
Tbn. 2
Tbn. 3
Euph.
Tuba
Cx
Bmb

trill

1. 2.

2

(28)

50 **B**

Picc. *f* *p*

Fl. *f* *p*

Ob. *f* *p*

E♭ Cl. *f* *p*

Cl. 1 *f* *p*

Cl. 2 *f* *p*

Cl. 3 *f* *p*

B. Cl. *ff* *p*

Bsn. *mf* *p*

A Sax. *ff* *p*

T Sax. *ff* *mp*

B Sax. *mf* *p*

Tpt. 1 *ff* *mp*

Tpt. 2 *ff* *p*

Tpt. 3 *ff* *p*

Hn. 1 *ff* *p*

Hn. 2, 3 *ff* *p*

Tbn. 1 *ff* *p*

Tbn. 2 *ff* *p*

Tbn. 3 *ff* *p*

Euph. *ff* *p*

Tuba *ff* *p*

Cx. *f* *pp*

Bmb. *f* *p*

60

Picc. *ff* 3

Fl. *ff* 3

Ob. *ff* 3

E♭ Cl. *ff* 3

Cl. 1 *ff* 3

Cl. 2 *ff* 3

Cl. 3 *ff* 3

B. Cl. *ff* 3

Bsn. *ff* 3

A Sax. *ff* 3

T Sax. *ff* 3

B Sax. *ff* 3

Tpt. 1 *ff* 3

Tpt. 2 *ff* 3

Tpt. 3 *ff* 3

Hn. 1 *ff* 3

Hn. 2, 3 *ff* 3

Tbn. 1 *ff* 3

Tbn. 2 *ff* 3

Tbn. 3 *ff* 3

Euph. *ff* 3

Tuba *ff* 3

Cx *f* 3

Bmb (4)

70

Picc. *p*

Fl. *p*

Ob. *p*

E♭ Cl. *p*

Cl. 1 *p*

Cl. 2 *p*

Cl. 3 *p*

B. Cl. *p*

Bsn. *p*

A Sax. *p*

T Sax. *mp*

B Sax. *p*

Tpt. 1 *mp*

Tpt. 2 *p*

Tpt. 3 *p*

Hn. 1 *p*

Hn. 2, 3 *p*

Tbn. 1 *mp*

Tbn. 2 *p*

Tbn. 3 *p*

Euph. *p*

Tuba *p*

Cx. *p*

Bmb. *p*

81

1. 2.

Picc. *ff* *f* *mf* *p*

Fl. *ff* *f* *mf* *p*

Ob. *ff* *f* *mf* *p*

E♭ Cl. *ff* *f* *mf* *p*

Cl. 1 *ff* *f* *mf* *p*

Cl. 2 *ff* *f* *mf* *p*

Cl. 3 *ff* *f* *mf* *p*

B. Cl. *ff* 3 *f* 2 *mf* *p*

Bsn. *ff* *f* *mf* *p*

A Sax *ff* 3 *ff* *f* *mf* *p*

T Sax. *ff* 3 *ff* *f* 2 *mf* *p*

B Sax. *ff* *f* *mf* *p*

Tpt. 1 *ff* 3 *ff* *f* *mf* *p*

Tpt. 2 *ff* 3 *ff* *f* *mf* *p*

Tpt. 3 *ff* 3 *ff* *f* *mf* *p*

Hn. 1 *ff* 3 *ff* *f* *mf* *p*

Hn. 2, 3 *ff* 3 *ff* *f* *mf* *p*

Tbn. 1 *ff* 3 *ff* *f* *mf* *p*

Tbn. 2 *ff* 3 *ff* *f* *mf* *p*

Tbn. 3 *ff* 3 *ff* *f* *mf* *p*

Euph. *ff* 3 *ff* *f* 2 *mf* *p*

Tuba *ff* *f* *mf* *p*

Cx. *f*

Bmb. (8) *f*

91 **C**

Picc. *mp*

Fl. *mp*

Ob. *mp*

E♭ Cl. *mp*

Cl. 1 *mp*

Cl. 2 *mp*

Cl. 3 *mp*

B. Cl. *p*

Bsn. *p*

A Sax *mp*

T Sax. *p*

B Sax. *mp*

Tpt. 1 *mp*

Tpt. 2 *mp*

Tpt. 3

Hn. 1 *p*

Hn. 2, 3 *p*

Tbn. 1 *p*

Tbn. 2 *p*

Tbn. 3 *p*

Euph. *p*

Tuba *p*

Cx *p*

Bmb *f*

104

This page of a musical score, numbered 104, features a full orchestral arrangement. The instruments are listed on the left side of the page, including Piccolo, Flute, Oboe, Eb Clarinet, Clarinets 1, 2, and 3, Bass Clarinet, Bassoon, Alto Saxophone, Tenor Saxophone, Bass Saxophone, Trumpets 1, 2, and 3, Horns 1, 2, and 3, Trombones 1, 2, and 3, Euphonium, Tuba, Cymbals (Cx), and Bass Drum (Bmb). The score is written in a key signature of one sharp (F#) and a common time signature (C). The woodwinds and strings play sustained melodic lines, while the brass section provides rhythmic accompaniment with repeated eighth-note patterns. The percussion parts are marked with a '2' and a double slash, indicating a specific rhythmic pattern. The page concludes with a double bar line.

116

1. 2. **D**

Picc. *ff*

Fl. *ff*

Ob. *ff*

E♭ Cl. *ff*

Cl. 1 *ff*

Cl. 2 *f*

Cl. 3 *f*

B. Cl. *f* 3

Bsn. *f* 3

A Sax. *mf* 3

T Sax. *f* 3

B Sax. *f* 3

Tpt. 1 *ff*

Tpt. 2 *ff*

Tpt. 3 *ff*

Hn. 1 2

Hn. 2, 3 2

Tbn. 1 2

Tbn. 2 2

Tbn. 3 2

Euph. *f* 3

Tuba *f* 3

Cx. 2 2 2 2 *f* 3

Bmb. 2 2 2 *f*

126

Picc.
Fl.
Ob.
Eb Cl.
Cl. 1
Cl. 2
Cl. 3
B. Cl.
Bsn.
A Sax.
T Sax.
B Sax.
Tpt. 1
Tpt. 2
Tpt. 3
Hn. 1
Hn. 2, 3
Tbn. 1
Tbn. 2
Tbn. 3
Euph.
Tuba
Cx
Bmb

134

Picc.
Fl.
Ob.
Eb Cl.
Cl. 1
Cl. 2
Cl. 3
B. Cl.
Bsn.
A Sax.
T Sax.
B Sax.
Tpt. 1
Tpt. 2
Tpt. 3
Hn. 1
Hn. 2, 3
Tbn. 1
Tbn. 2
Tbn. 3
Euph.
Tuba
Cx
Bmb

152

The musical score on page 16, numbered 152, features a variety of instruments. The woodwind section includes Piccolo, Flute, Oboe, Eb Clarinet, Clarinets 1-3, Bass Clarinet, Bassoon, Alto Saxophone, Tenor Saxophone, and Bass Saxophone. The brass section consists of Trumpets 1-3, Horns 1-3, Trombones 1-3, Euphonium, and Tuba. Percussion parts are shown for Cymbals (Cx) and Snare Drum (Bmb). The score is written in 4/4 time with a key signature of two flats. It contains several measures with triplets (marked '3') and accents (marked with a double slash '//'). Dynamic markings such as *mf* (mezzo-forte) and *mp* (mezzo-piano) are present. The Cymbal part includes a triplet of eighth notes followed by a measure with a double slash and the number 2. The Snare Drum part includes a triplet of eighth notes followed by a measure with a double slash and the number 4. The page number 152 is written at the top left of the staff area.

160

Picc.
Fl.
Ob.
Eb Cl.
Cl. 1
Cl. 2
Cl. 3
B. Cl.
Bsn.
A Sax.
T Sax.
B Sax.
Tpt. 1
Tpt. 2
Tpt. 3
Hn. 1
Hn. 2, 3
Tbn. 1
Tbn. 2
Tbn. 3
Euph.
Tuba
Cx
Bmb

1. | 2.

169

Picc.

Fl.

Ob.

E♭ Cl.

Cl. 1

Cl. 2

Cl. 3

B. Cl.

Bsn.

A Sax.

T Sax.

B Sax.

Tpt. 1

Tpt. 2

Tpt. 3

Hn. 1

Hn. 2, 3

Tbn. 1

Tbn. 2

Tbn. 3

Euph.

Tuba

Cx

Bmb

(12)

Piccolo

Maestro José Eliomar Nunes Costa

Maestro Teta

Dobrado Sinfônico de Fábio Mesquita

♩ = 114

f *ff* *f*

9

ff

16

A

trm *trm* *trm*

mp

26

trm *trm* *trm* *trm* *trm*

37

trm *trm* *trm* *trm* *trm*

49

B

f 3 3 3 3 3 3

57

3 *p*

65

3 3 3 3 3 3

Maestro José Eliomar Nunes Costa
Piccolo

2

73 *p*

82 *ff* *f* *mf*

89 *p* **C** 31

125 **D** *ff*

131

136

143 **E** **Trio** *p*

151

158

165

171 *p*

Maestro José Eliomar Nunes Costa

Maestro Teta

Dobrado Sinfônico de Fábio Mesquita

$\text{♩} = 114$

f *ff* *f*

9 *ff*

17 **A** *mp* *trm* 2 2 2 2 2

32 *trm* 2 2 2 *trm* 2 *trm* 2 *trm*

47 1. 2 2 **B** *f* 3 3 3 3 3 3 3 3 2

57 3 *p*

67 3 3 3 3 3 3 2 3

75 *p* 1. 2. *ff*

84 *f* *mf* *p*

92 **C** *mp*

104

115 1. 2.

125 **-D**
ff

131

136

143 **E** **Trio**

151

157

163

170 1. 2. *tr*

Maestro José Eliomar Nunes Costa

Oboé

Maestro Teta

Dobrado Sinfônico de Fábio Mesquita

♩ = 114

Measures 1-8. Dynamics: *f*, *ff*, *f*.

Measures 9-14. Dynamics: *ff*.

Measures 51-58. Dynamics: *p*.

Measures 67-82. Dynamics: *p*, first ending.

Measures 83-89. Dynamics: *ff*, *f*, *mf*, second ending.

Measures 90-98. Section **C**, dynamics: *p*, *mp*.

Measures 99-106.

Maestro José Eliomar Nunes Costa

Oboé

2

109

117

125

131

136

143

150

157

164

170

Maestro José Eliomar Nunes Costa

Maestro Teta

Dobrado Sinfônico de Fábio Mesquita

♩ = 114

9

17

A

29

40

48

57

66

76

84

C

Maestro José Eliomar Nunes Costa
Fagote

2

100

109

118

125

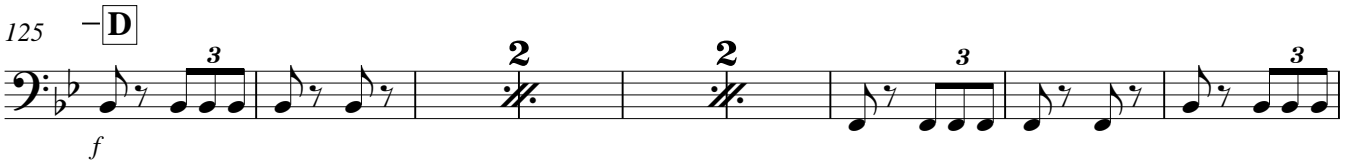

134

143

153

163

171

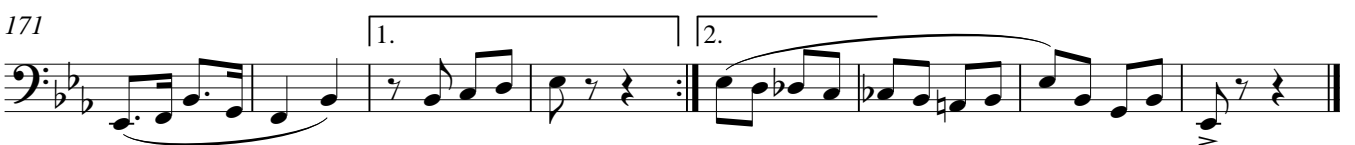

Maestro José Eliomar Nunes Costa

Maestro Teta

Dobrado Sinfônico de Fábio Mesquita

♩ = 114

9

17 **A** *mp*

33

47 **B** 1. 2. 3 3 3 3 3 3 3 3

59 *p*

67 3 3 3 3 3 3 3 3

75 1. 2. *ff*

84 *f* *mf* *p*

92 **C** *mp*

103

114

124

D

ff

129

135

143

E **Trio**

151

157

164

172

Maestro José Eliomar Nunes Costa

Maestro Teta

Dobrado Sinfônico de Fábio Mesquita

$\text{♩} = 114$

f *ff* *f*

9 *ff*

17 **A** *mp*

26

35

43 1. 2.

51 **B** *f* 3 3 3 3 3 3 3 3 3 3 *p*

60

67 3 3 3 3 3 3 2

Maestro José Eliomar Nunes Costa

Clarinete B \flat 1

2

73 

83 

91 

102 

114 

125 

131 

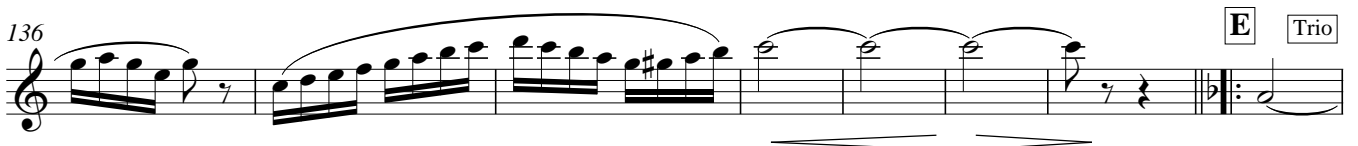
136 

144 

153 

161 

170 

Maestro José Eliomar Nunes Costa

Maestro Teta

Dobrado Sinfônico de Fábio Mesquita

$\text{♩} = 114$

73 
3 *p* 1.

83 
2. *ff* *f* *mf* *p*

91 
C *mp*

102 

114 
1. 2.

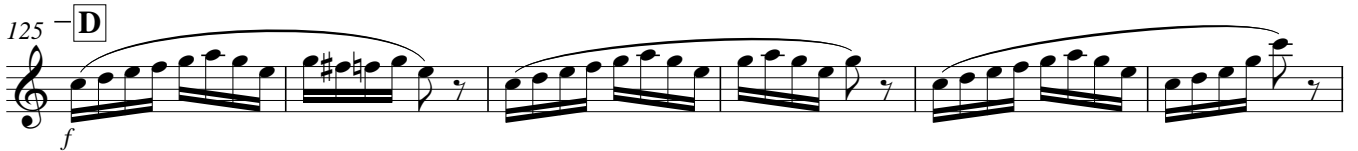
125 
D *f*

131 

137 
E Trio

144 

153 

161 

170 
1. 2.

Maestro José Eliomar Nunes Costa

Maestro Teta

Dobrado Sinfônico de Fábio Mesquita

$\text{♩} = 114$

f *ff* *f*

9 *ff*

17 **A** *mp*

26

35

43 1. 2.

51 **B** 3 3 3 3 2 3 3

59 *p*

67 3 3 3 3 2

Maestro José Eliomar Nunes Costa

Clarinete B \flat 3

2

73 *p* 1.

83 *ff* *f* *mf* *p* 2.

91 *mp* C

102

114 1. 2.

125 *f* D

131

137 *f* E Trio

145

154

162

170 1. 2.

Clarone B \flat

Maestro José Eliomar Nunes Costa

Maestro Teta

Dobrado Sinfônico de Fábio Mesquita

$\text{♩} = 114$

Maestro José Eliomar Nunes Costa

Clarone B \flat

2

100

108

117

125 - **D**

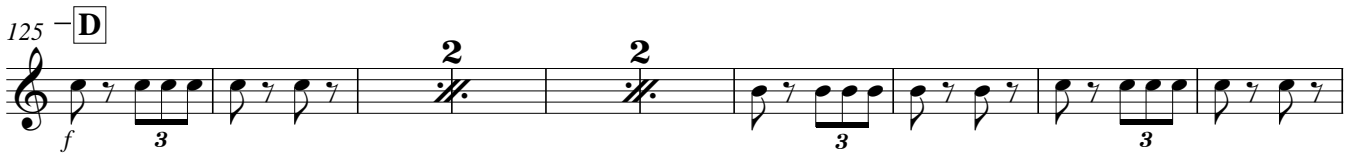

135

145

153

161

171

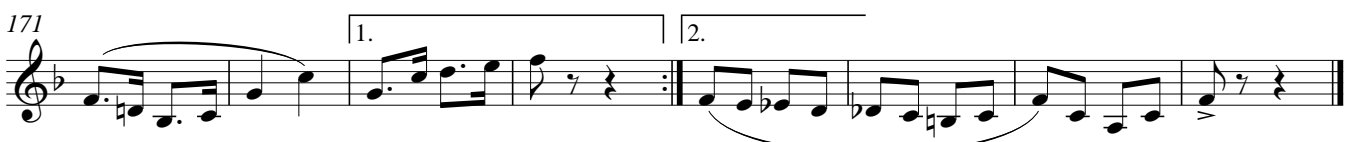

Sax Alto

Maestro José Eliomar Nunes Costa

Maestro Teta

Dobrado Sinfônico de Fábio Mesquita

♩ = 114

1

9

17 **A**

25

34

42

50 **B**

59

68

77

Maestro José Eliomar Nunes Costa

2

Sax Alto

84

91

C

101

112

123

D

133

143

E **Trio**

151

158

166

172

Sax Tenor

Maestro José Eliomar Nunes Costa

Maestro Teta

Dobrado Sinfônico de Fábio Mesquita

♩ = 114

1
f ff f

9 ff

17 **A**
mp

26

36

43 1. 2. ff 3

51 **B**
3 3 mp

61 ff 3 3

70 3 mp

78 1. 2. ff 3

84 2

92 **C**
p 2 2 2

Maestro José Eliomar Nunes Costa
Sax Tenor

2

100

108

117

125 - **D**

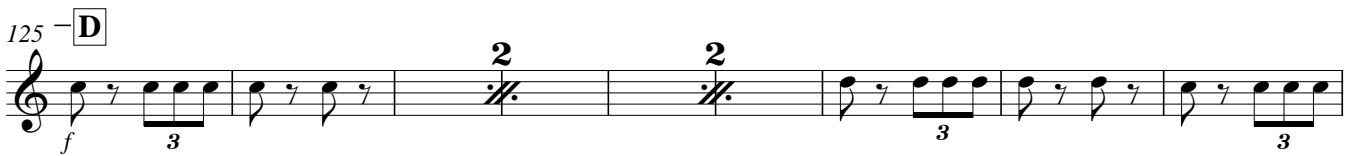

134

143 **E** Trio

152

160

169

Sax Baritono

Maestro José Eliomar Nunes Costa

Maestro Teta

Dobrado Sinfônico de Fábio Mesquita

♩ = 114

Eleventh staff of music, measures 92-100. Section C. Treble clef, 2/4 time signature. Dynamics: *mp*.

Maestro José Eliomar Nunes Costa

Sax Baritono

2

100

109

117

125 -D

134

143 E Trio

153

163

171

Trumpete B \flat 1

Maestro José Eliomar Nunes Costa

Maestro Teta

Dobrado Sinfônico de Fábio Mesquita

$\text{♩} = 114$

f *ff* *f*

10 *ff*

17 **A** *mp* **2**

27 **2**

36

44 1. 2. *ff* **3**

51 **B** **3** **3**

59 **2** *mp*

Maestro José Eliomar Nunes Costa

2

Trumpete B \flat 1

66 *ff* 3 3 3 *mp*

76 1. 2. *ff* 3 *ff*

84 *f* *mf* *p*

91 **C** *mp*

101

113 1.

124 2. **D** *ff* 3 3 3

133 3 3 3

143 **E** **Trio** *mf* 3 3 3 3

153 *mf* 3 3

163 3 3 3

171 1. 2. *ff*

Maestro José Eliomar Nunes Costa

Maestro Teta

Dobrado Sinfônico de Fábio Mesquita

$\text{♩} = 114$

f *ff* *f*

10 *ff* *p* **A**

18 **2**

28 **2**

38

45 **1.** **2.** *ff* **3**

51 **B** **3** **3**

59 *p* **2** *ff* **3**

68 **3** **3** *p*

77 **1.** **2.** *ff* **3** *ff*

84 *f* *mf* *p*

91 **C** *mp*

Detailed description of the musical score: The score is for a Trumpete B \flat 2 part. It begins with a tempo marking of quarter note = 114. The key signature has two flats (B \flat major or D \flat minor). The time signature is 2/4. The score consists of 91 measures. It features various dynamics including *f* (forte), *ff* (fortissimo), *p* (piano), and *mp* (mezzo-piano). There are several articulations such as slurs, accents, and breath marks. Rehearsal marks A, B, and C are placed at measures 10, 51, and 91 respectively. Measure numbers 10, 18, 28, 38, 45, 51, 59, 68, 77, 84, and 91 are indicated at the start of their respective lines. Some measures contain first and second endings (1. and 2.) and triplets (3).

Maestro José Eliomar Nunes Costa
Trumpete B \flat 2

2

102

113

125 **D**

ff

134

143 **E** **Trio**

mf

152

162

171

Maestro José Eliomar Nunes Costa

Maestro Teta

Dobrado Sinfônico de Fábio Mesquita

$\text{♩} = 114$

66 *ff* 3 3 3 *p*

76 1. 2. *ff* 3 *ff*

84 *f* *mf* *p*

92 [C]

103

115 1. 2.

125 [D] *ff* 3 3 3 3

134 3 3 3

143 [E] [Trio] *mf* 3 3 3 3

154 *mf* 3 3 3 3

165 3 3

172 1. 2. *ff*

Horn F 1

Maestro José Eliomar Nunes Costa

Maestro Teta

Dobrado Sinfônico de Fábio Mesquita

♩ = 114

Maestro José Eliomar Nunes Costa

Horn F 1

2

84 *ff* *f* *mf* *p*

92 **C** *p*

104

114

124 **D**

133

143 **E** **Trio** *mp*

151 *mp*

161

169

174 *ff*

Horn F 2,3

Maestro José Eliomar Nunes Costa

Maestro Teta

Dobrado Sinfônico de Fábio Mesquita

♩ = 114

Maestro José Eliomar Nunes Costa

Horn F 2,3

2

84 *ff* *f* *mf* *p*

92 **C** *p* 2 2 2

102 2 2 2

112 2 2

122 1. 2. **D** 3 2 2

131 3 3 2 3

139 **E** **Trio** 4 *mp*

149

159 *mp*

167

173 1. 2. *ff*

Trombone 1

Maestro José Eliomar Nunes Costa

Maestro Teta

Dobrado Sinfônico de Fábio Mesquita

♩ = 114

f *ff*

9

ff

17 **A**

p

29

ff

39

45

ff 3

51 **B**

3 3 3

57

p 2

Maestro José Eliomar Nunes Costa

2

Trombone 1

63

73

81

91

104

116

125

134

143

153

163

171

Maestro José Eliomar Nunes Costa

Maestro Teta

Dobrado Sinfônico de Fábio Mesquita

♩ = 114

100

112

123

D

133

143

E Trio

153

163

171

Maestro José Eliomar Nunes Costa

Maestro Teta

Dobrado Sinfônico de Fábio Mesquita

♩ = 114

Maestro José Eliomar Nunes Costa
Trombone 3

2

100

112

122

131

140

151

159

167

175

Horn Baritono B \flat **Maestro José Eliomar Nunes Costa**
Maestro Teta

Dobrado Sinfônico de Fábio Mesquita

$\text{♩} = 114$

Maestro José Eliomar Nunes Costa

2

Horn Baritono B \flat

82 1. 2.
ff 3

92 C
p

102

110

118 1. 2.

125 D
f 3

134

143 E Trio
mf

152

161

170 1. 2.

♩ = 114

Eleventh musical staff (measures 82-89). Bass clef, 2/4 time signature, key signature of three flats. First and second endings are indicated. Triplet markings (3) and dynamics *ff* and *f* are present.

Maestro José Eliomar Nunes Costa

2

Eufônio C

88

C

100

108

117

125

D

134

143

E

Trio

153

163

171

Bombardino B \flat

Maestro José Eliomar Nunes Costa

Maestro Teta

Dobrado Sinfônico de Fábio Mesquita

$\text{♩} = 114$

f *ff* *f*

9 *ff*

17 **A** *mp*

25

34

42 1. 2.

50 **B** *ff* 3 3 3 3

59 *p*

66 *ff* 3 3 3 3

75 *p*

82 1. 2. 2

ff 3

Maestro José Eliomar Nunes Costa

2

Bombardino B♭

88

88 **C**

p

100

100

108

108

117

117

125

125 **D**

f

134

134

143

143 **E** **Trio**

mf

153

153

163

163

171

171

Bass Eb

Maestro José Eliomar Nunes Costa

Maestro Teta

Dobrado Sinfônico de Fábio Mesquita

♩ = 114

100

110

118

125

D

134

143

E

Trio

153

161

169

Bass C

Maestro José Eliomar Nunes Costa

Maestro Teta

Dobrado Sinfônico de Fábio Mesquita

♩ = 114

Maestro José Eliomar Nunes Costa

2

Bass C

100

110

118

125

134

143

153

161

169

Bass B \flat

Maestro José Eliomar Nunes Costa

Maestro Teta

Dobrado Sinfônico de Fábio Mesquita

$\text{♩} = 114$

100

110

118

125

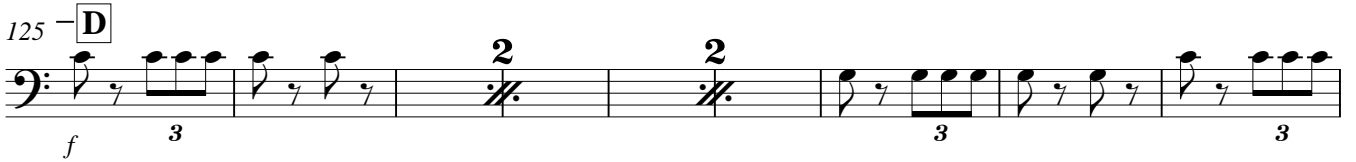

134

143

153

161

169

Caixa

Maestro José Eliomar Nunes Costa

Maestro Teta

Dobrado Sinfônico de Fábio Mesquita

♩ = 114

f *ff* *f*

9

ff

17 **A**

p

29

ff

43

1. 2. *f*

51 **B**

p

59

pp *f*

68

ff

75

p

Maestro José Eliomar Nunes Costa
Caixa

2

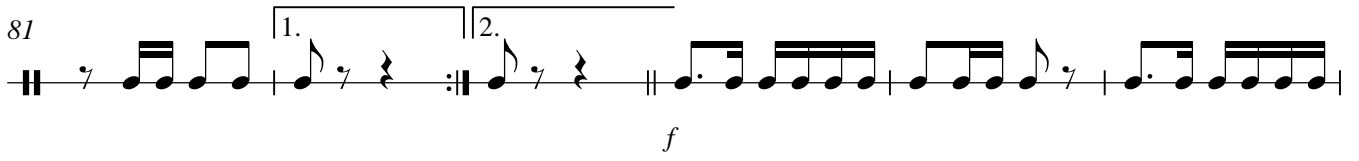
81  *f*

87 

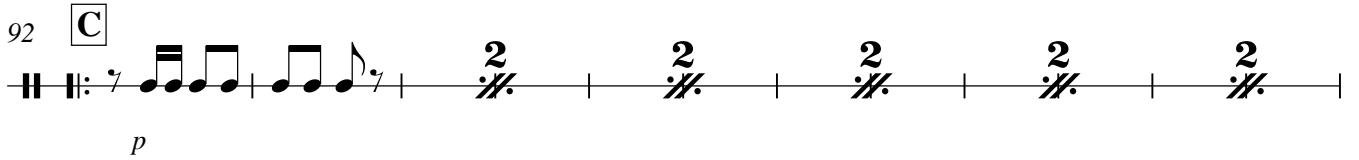
92 **C**  *p*

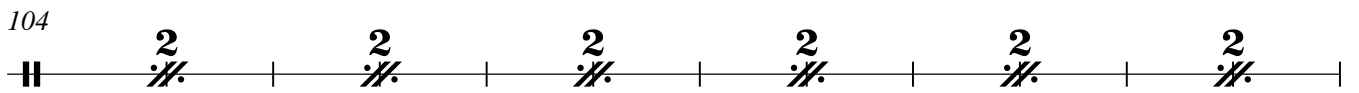
104 

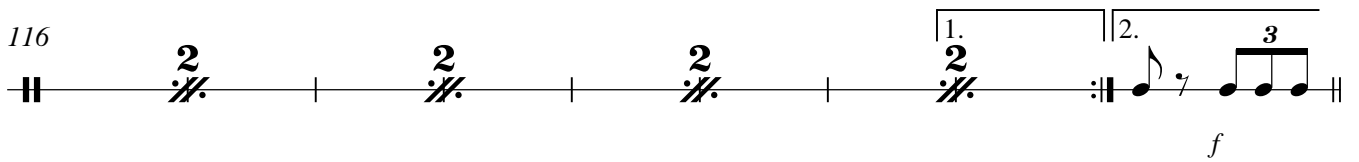
116  *f*

125 **D** 

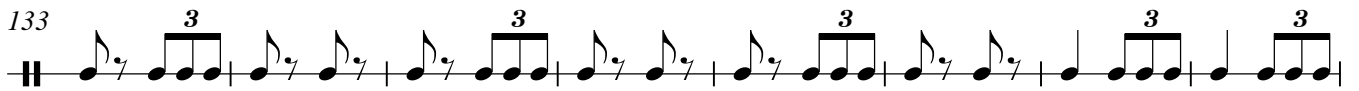
133 

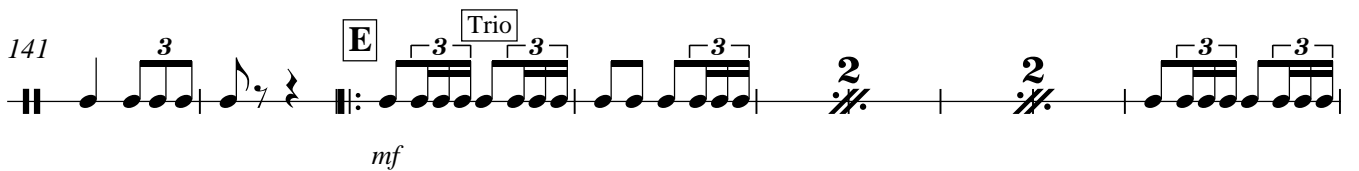
141 **E** **Trio**  *mf*

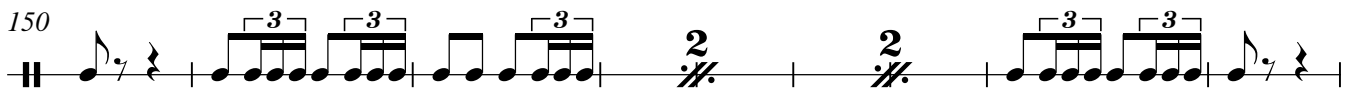
150 

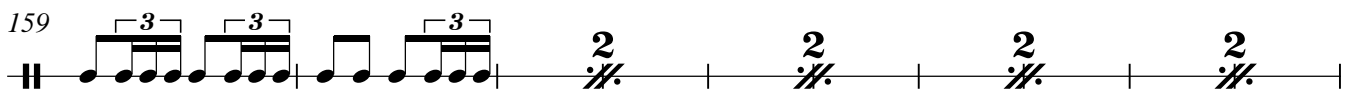
159 

169 

Bumbo/Pratos

Maestro José Eliomar Nunes Costa

Maestro Teta

Dobrado Sinfônico de Fábio Mesquita

♩ = 114

8

8

9

16

17 **A**

29

30

40

41

50

51 **B**

62

63

67

74

83

84 -

91

92 **C**

97

Maestro José Eliomar Nunes Costa

2

Bumbo/Pratos

104

2 2 2 2 2 2

116

2 2 2 1. 2.

125 - **D**

f

134

3

143 **E** Trio

mf (4) (4)

155

(4) (8)

167

(12) 1. 2.