

Asa Branca

Regência

Baião

Composição: Luiz Gonzaga
Arranjo: Eraldo Trindade

Andante $\text{♩} = 76$

Flautim *f* *p*

Flauta *p*

Requiteira E *f* *p*

Clarinete B-1 *f* *p*

Clarinete B-2 *f* *p*

Clarinete B-3 *f* *p*

Sax Alto 1 *f* *p*

Sax Alto 2 *f* *p*

Sax Tenor *f* *p*

Trompete B-1 *f* *p*

Trompete B-2 *f* *p*

Trompete B-3 *f* *p*

Trompa E-1 *f* *p*

Trompa E-2 *f* *p*

Trompa E-3 *f* *p*

Trombone 1 *f* *p*

Trombone 2 *f* *p*

Trombone 3 *f* *p*

Baritone *f* *p*

Tuba C *f* *p*

Tuba B *f* *p*

Asa Branca

23

Fltm

Flta

Ré5 E.

Cl B. 1

Cl B. 2

Cl B. 3

Sax A 1

Sax A 2

Sax T

Tpt B. 1

Tpt B. 2

Tpt B. 3

Trpa 1

Trpa 2

Trpa 3

23

Tbn 1

Tbn 2

Tbn 3

Bar

Tbc

Tbb

Asa Branca

29

Fltm

Flta

Ré5 E-

Cl B- 1

Cl B- 2

Cl B- 3

Sx A 1

Sx A 2

Sx T

Tpt B- 1

Tpt B- 2

Tpt B- 3

Trpa 1

Trpa 2

Trpa 3

Tbn 1

Tbn 2

Tbn 3

Bar

Tb C

Tb B-

Asa Branca

Andante ♩ = 72

Andante ♩ = 80

34

Fltm

Flta

Ré5 E.

Cl B. 1

Cl B. 2

Cl B. 3

Sx A 1

Sx A 2

Sx T

Tpt B. 1

Tpt B. 2

Tpt B. 3

Trpa 1

Trpa 2

Trpa 3

34

Tbn 1

Tbn 2

Tbn 3

Bar

Tb C

Tb B.

Asa Branca

41

Fltm

Flta

Ré5 E.

Cl B. 1

Cl B. 2

Cl B. 3

Sax A 1

Sax A 2

Sax T

Tpt B. 1

Tpt B. 2

Tpt B. 3

Trpa 1

Trpa 2

Trpa 3

41

Tbn 1

Tbn 2

Tbn 3

Bar

Tb C

Tb B.

Asa Branca

Moderato ♩ = 96

A

Ritmo de Baião

The musical score is arranged in a standard orchestral format with the following parts from top to bottom:

- Fltm** (Flute)
- Flta** (Flute)
- Ré5 E.** (Recorder)
- Cl B. 1** (Clarinet Bb 1)
- Cl B. 2** (Clarinet Bb 2)
- Cl B. 3** (Clarinet Bb 3)
- Sx A 1** (Saxophone Alto 1)
- Sx A 2** (Saxophone Alto 2)
- Sx T** (Saxophone Tenor)
- Tpt B. 1** (Trumpet Bb 1)
- Tpt B. 2** (Trumpet Bb 2)
- Tpt B. 3** (Trumpet Bb 3)
- Trpa 1** (Trumpet A 1)
- Trpa 2** (Trumpet A 2)
- Trpa 3** (Trumpet A 3)
- Tbn 1** (Trombone 1)
- Tbn 2** (Trombone 2)
- Tbn 3** (Trombone 3)
- Bar** (Baritone)
- Tb C** (Tuba C)
- Tb B.** (Tuba Bb)

Asa Branca

63

Fltm

Flta

Ré5 E.

Cl B. 1

Cl B. 2

Cl B. 3

Sx A 1

Sx A 2

Sx T

Tpt B. 1

Tpt B. 2

Tpt B. 3

Trpa 1

Trpa 2

Trpa 3

63

Tbn 1

Tbn 2

Tbn 3

Bar

Tb C

Tb B.

mf

mf

mf

Asa Branca

75

Fltm

Flta

Ré5 E.

Cl B. 1

Cl B. 2

Cl B. 3

Sx A 1

Sx A 2

Sx T

Tpt B. 1

Tpt B. 2

Tpt B. 3

Trpa 1

Trpa 2

Trpa 3

75

Tbn 1

Tbn 2

Tbn 3

Bar

Tb C

Tb B.

p

p

p

Asa Branca

86

1ª VEZ 2ª VEZ

Fltm

Flta

Ré5 E.

Cl B. 1

Cl B. 2

Cl B. 3

Sx A 1

Sx A 2

Sx T

Tpt B. 1

Tpt B. 2

Tpt B. 3

Trpa 1

Trpa 2

Trpa 3

Tbn 1

Tbn 2

Tbn 3

Bar

Tb C

Tb B.

Asa Branca

97

Fltm

Flta

Ré5 E.

Cl B. 1

Cl B. 2

Cl B. 3

Sx A 1

Sx A 2

Sx T

Tpt B. 1

Tpt B. 2

Tpt B. 3

Trpa 1

Trpa 2

Trpa 3

97

Tbn 1

Tbn 2

Tbn 3

Bar

Tb C

Tb B.

Asa Branca

Flautim

Baião

Composição: Luiz Gonzaga
Arranjo: Eraldo Trindade

Andante ♩ = 76
ff *ff*

f *p* *rall.*

7

12

Adagio ♩ = 66
p

18

Andante ♩ = 80
marcato

24

30

34

Andante ♩ = 72

38

Andante ♩ = 80

46

A

Moderato ♩ = 96
Ritmo de Baião

55

Asa Branca

62 

73 

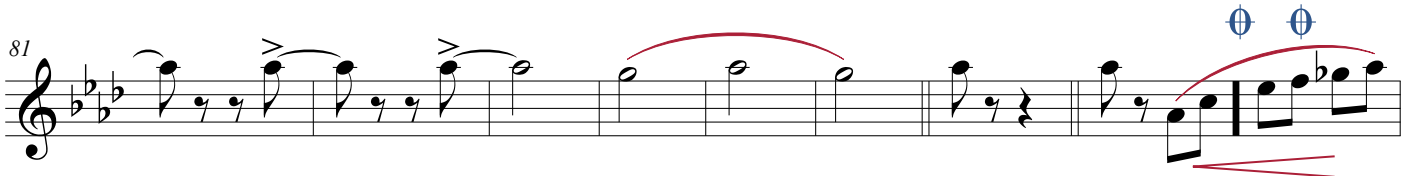
81 

90 

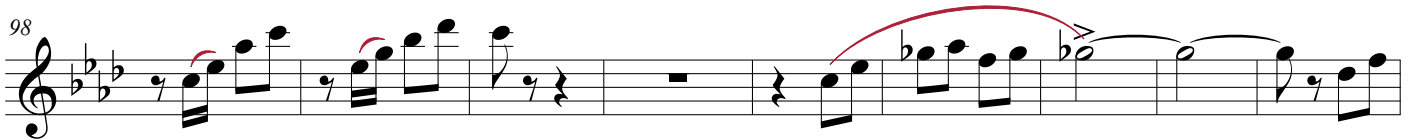
98 

107 

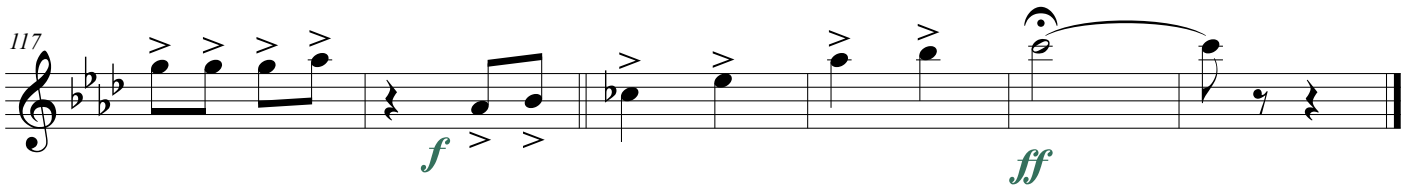
117 

f *ff*

Asa Branca

Flauta

Baião

Composição: Luiz Gonzaga
Arranjo: Eraldo Trindade

Andante ♩ = 76

Adagio ♩ = 66

Andante ♩ = 80

Andante ♩ = 72

Andante ♩ = 80

Asa Branca

62

72

80

89

97

106

115

Asa Branca

Requinta E_b

Baião

Composição: Luiz Gonzaga
Arranjo: Eraldo Trindade

Andante $\text{♩} = 76$
f *p* *rall.*

7

12 *p*
Adagio $\text{♩} = 66$

18 *marcato*
Andante $\text{♩} = 80$

24

30

34 *>* *>* *>*
Andante $\text{♩} = 72$

38 *>* *>* *>*
Andante $\text{♩} = 80$

47 *>* *>* *>*
A Moderato $\text{♩} = 96$
Ritmo de Baião

57

Asa Branca

64

75

84

93

100

108

116

1ª VEZ

2ª VEZ

f

ff

Asa Branca

Clarinete B \flat 1

Baião

Composição: Luiz Gonzaga
Arranjo: Eraldo Trindade

Andante $\text{♩} = 76$

8 *f* *p* *rall.* *p*

Adagio $\text{♩} = 66$

13

Andante $\text{♩} = 80$

20 *marcato*

26

32

Andante $\text{♩} = 72$

35

Andante $\text{♩} = 80$

40

48 **A** Moderato $\text{♩} = 96$
Ritmo de Baião

58

Asa Branca

67

76

84

93

100

108

116

1ª VEZ

2ª VEZ

f

ff

Asa Branca

Clarinete B \flat 2

Baião

Composição: Luiz Gonzaga
Arranjo: Eraldo Trindade

Andante $\text{♩} = 76$

Adagio $\text{♩} = 66$

Andante $\text{♩} = 80$

Andante $\text{♩} = 72$

Andante $\text{♩} = 80$

A Moderato $\text{♩} = 96$
Ritmo de Baião

Asa Branca

67

77

86

94

104

114

1ª VEZ 2ª VEZ

f *ff*

Asa Branca

Clarinete B \flat 3

Baião

Composição: Luiz Gonzaga
Arranjo: Eraldo Trindade

Andante $\text{♩} = 76$

f *p* *rall.* *p*

Adagio $\text{♩} = 66$

Andante $\text{♩} = 80$

marcato

Andante $\text{♩} = 72$

Andante $\text{♩} = 80$

A Moderato $\text{♩} = 96$
Ritmo de Baião

57

Asa Branca

64

75

83

1ª VEZ

2ª VEZ

92

99

107

115

f

ff

Asa Branca

Sax Alto 1

Baião

Composição: Luiz Gonzaga
Arranjo: Eraldo Trindade

Andante ♩ = 76

Adagio ♩ = 66

Andante ♩ = 80

Andante ♩ = 72

Andante ♩ = 80

Asa Branca

Moderato $\text{♩} = 96$
Ritmo de Baião

A

Asa Branca

Sax Alto 2

Baião

Composição: Luiz Gonzaga
Arranjo: Eraldo Trindade

Andante ♩ = 76

Adagio ♩ = 66

Andante ♩ = 80

Andante ♩ = 72

Andante ♩ = 80

Asa Branca

Moderato $\text{♩} = 96$
Ritmo de Baião

A

Asa Branca

Sax Tenor

Baião

Composição: Luiz Gonzaga
Arranjo: Eraldo Trindade

Andante ♩ = 76

f *p*

8

rall. *p* **Adagio** ♩ = 66

14

p

18

Andante ♩ = 80
marcato

22

25

28

34

Andante ♩ = 72

40

Andante ♩ = 80

48

Moderato ♩ = 96
Ritmo de Baião

Asa Branca

Asa Branca

Trompa E \flat 1

Baião

Composição: Luiz Gonzaga
Arranjo: Eraldo Trindade

Andante $\text{♩} = 76$

Andante $\text{♩} = 80$

Andante $\text{♩} = 72$

Andante $\text{♩} = 80$

Moderato $\text{♩} = 96$
Ritmo de Baião

Asa Branca

76

84

1ª VEZ

2ª VEZ

92

101

108

115

ff

Asa Branca

Trompa E \flat 2

Baião

Composição: Luiz Gonzaga
Arranjo: Eraldo Trindade

Andante $\text{♩} = 76$

f *p*

rall.

Adagio $\text{♩} = 66$

p

p

Andante $\text{♩} = 80$

marcato

marcato

Andante $\text{♩} = 72$

marcato

Andante $\text{♩} = 80$

marcato

A Moderato $\text{♩} = 96$
Ritmo de Baião

marcato

marcato

marcato

Asa Branca

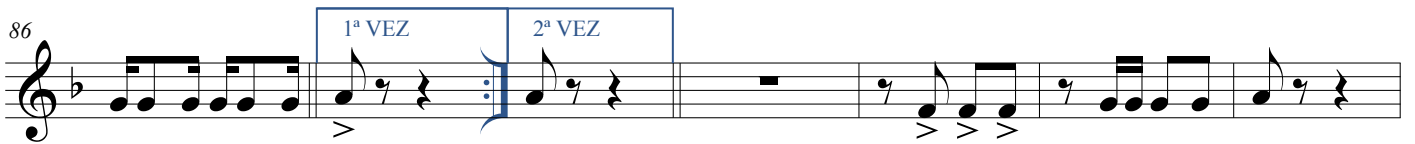

Asa Branca

Trompa E \flat 3

Baião

Composição: Luiz Gonzaga
Arranjo: Eraldo Trindade

Andante $\text{♩} = 76$

Adagio $\text{♩} = 66$

Andante $\text{♩} = 80$

Andante $\text{♩} = 72$

Andante $\text{♩} = 80$

A Moderato $\text{♩} = 96$
Ritmo de Baião

Asa Branca

67

74

82

1ª VEZ

2ª VEZ

90

99

107

114

ff

Asa Branca

Trompete B \flat 1

Baião

Composição: Luiz Gonzaga
Arranjo: Eraldo Trindade

Andante ♩ = 76

f

Adagio ♩ = 66

p

12

mf

Andante ♩ = 80

18

marcato

22

27

Andante ♩ = 72

32

Andante ♩ = 80

37

A Moderato ♩ = 96
Ritmo de Baião

42

54

62

Asa Branca

75

80

86

1ª VEZ

2ª VEZ

93

105

113

f

ff

Detailed description of the musical score: The score is written on a single staff in G minor (one flat) and 3/4 time. It consists of six lines of music. The first line (measures 75-79) features a melodic line with eighth-note patterns and slurs. The second line (measures 80-85) continues the melodic line with a long slur over the final two measures. The third line (measures 86-92) contains a first ending (1ª VEZ) and a second ending (2ª VEZ) marked with a blue box and repeat signs. The fourth line (measures 93-104) includes a triplet of eighth notes and various slurs. The fifth line (measures 105-112) continues the melodic line with slurs and accents. The sixth line (measures 113) concludes the piece with a final cadence, marked with a forte (*f*) and fortissimo (*ff*) dynamic.

Asa Branca

Trompete B \flat 2

Baião

Composição: Luiz Gonzaga
Arranjo: Eraldo Trindade

Andante ♩ = 76

f

12

Adagio ♩ = 66

mf

18

Andante ♩ = 80

marcato

22

27

Andante ♩ = 72

32

Andante ♩ = 80

37

42

Moderato ♩ = 96
Ritmo de Baião

54

62

Asa Branca

75

80

86

93

105

114

1ª VEZ

2ª VEZ

f

ff

Asa Branca

Trompete B \flat 3

Baião

Composição: Luiz Gonzaga
Arranjo: Eraldo Trindade

Andante $\text{♩} = 76$

f

Adagio $\text{♩} = 66$

mf

p

Andante $\text{♩} = 80$

marcato

Andante $\text{♩} = 72$

Andante $\text{♩} = 80$

Moderato $\text{♩} = 96$
Ritmo de Baião

Asa Branca

75

80

86 1ª VEZ 2ª VEZ

93

103

109

116 *f* *ff*

Asa Branca

Trombone 1

Baião

Composição: Luiz Gonzaga
Arranjo: Eraldo Trindade

Andante ♩ = 76

Asa Branca

72

p

81

1ª VEZ 2ª VEZ

p

91

102

113

ff

Asa Branca

Trombone 2

Baião

Composição: Luiz Gonzaga
Arranjo: Eraldo Trindade

Andante ♩ = 76

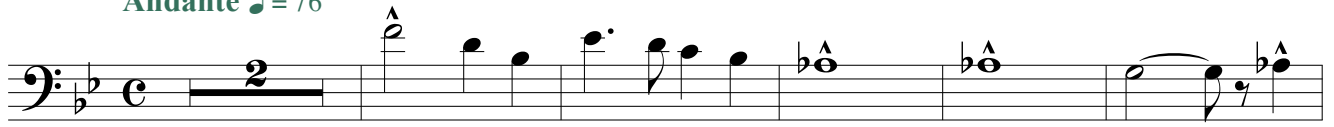

f

rall.

p

8

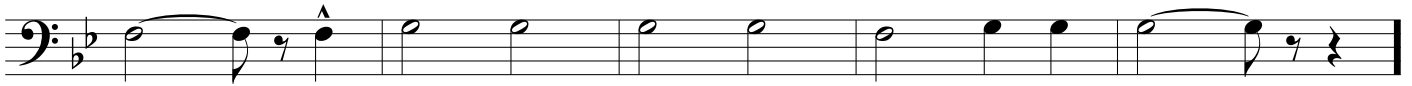

p

Adagio ♩ = 66

19

Andante ♩ = 80

marcato

26

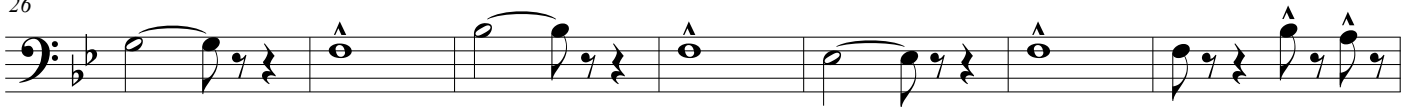

33

Andante ♩ = 72

39

Andante ♩ = 80

47

A

Moderato ♩ = 96
Ritmo de Baião

56

67

mf

Asa Branca

76

84

95

106

116

Asa Branca

Trombone 3

Baião

Composição: Luiz Gonzaga
Arranjo: Eraldo Trindade

Andante ♩ = 76

8

Adagio ♩ = 66

13

Andante ♩ = 80

19

26

Andante ♩ = 72

33

Andante ♩ = 80

39

47

56

67

Asa Branca

76

p

83

1ª VEZ 2ª VEZ

94

105

115

ff

Asa Branca

Barítono

Baião

Composição: Luiz Gonzaga
Arranjo: Eraldo Trindade

Andante ♩ = 76

Adagio ♩ = 66

Andante ♩ = 80

Andante ♩ = 72

Andante ♩ = 80

Asa Branca

Moderato $\text{♩} = 96$
Ritmo de Baião

A

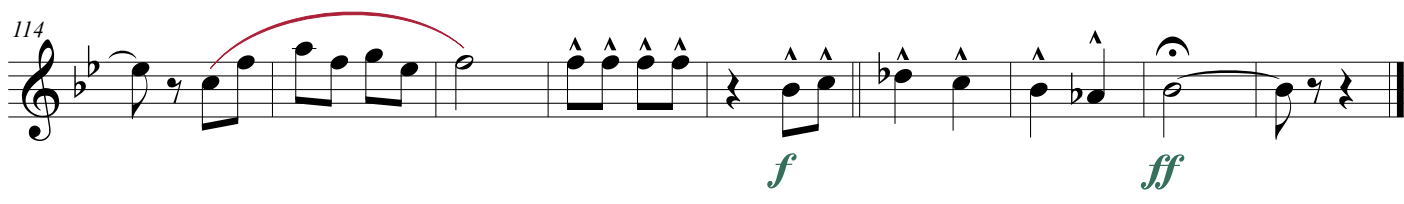
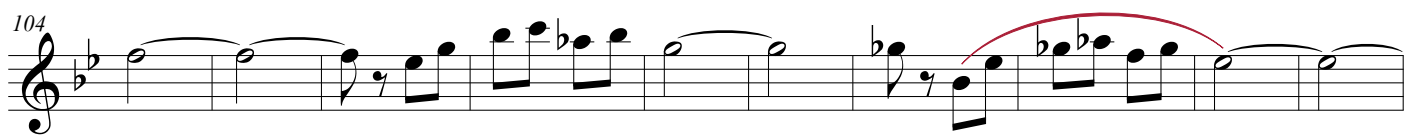
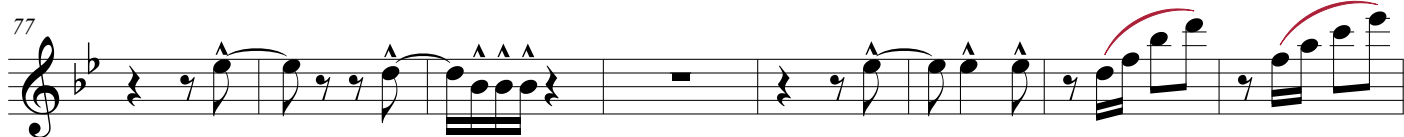
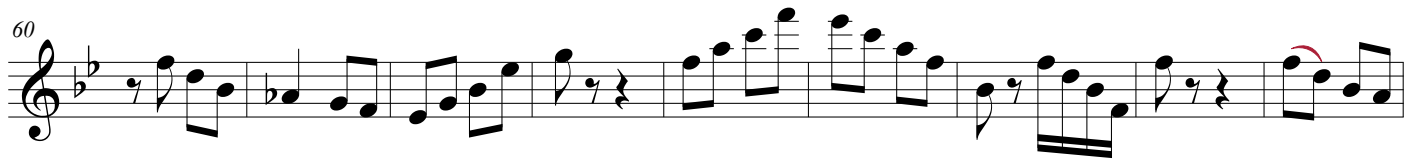

Asa Branca

Tuba B \flat

Baião

Composição: Luiz Gonzaga

Arranjo: Eraldo Trindade

Andante $\text{♩} = 76$

Adagio $\text{♩} = 66$

Andante $\text{♩} = 80$

Andante $\text{♩} = 72$

Andante $\text{♩} = 80$

Moderato $\text{♩} = 96$
Ritmo de Baião

A

Asa Branca

71

82

92

103

113

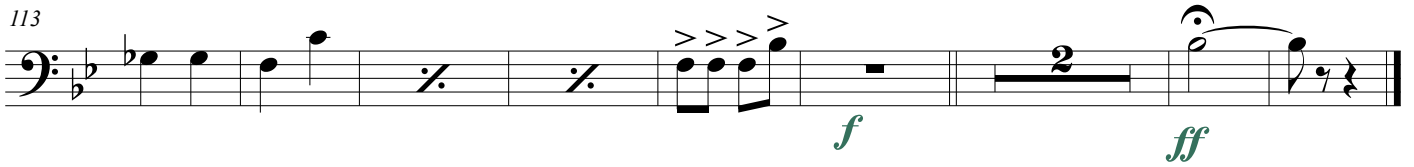

Asa Branca

Tuba C

Baião

Composição: Luiz Gonzaga
Arranjo: Eraldo Trindade

Andante ♩ = 76

Adagio ♩ = 66

Andante ♩ = 80

Andante ♩ = 72

Andante ♩ = 80

Moderato ♩ = 96
Ritmo de Baião

A

Asa Branca

72

82

91

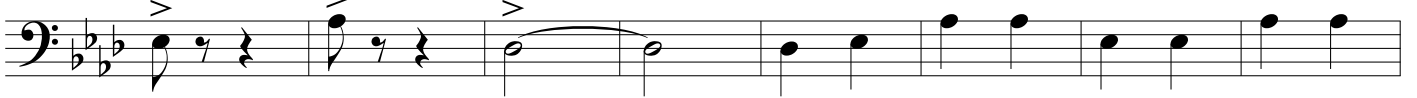

99

107

115

