

10

FL 1

Ob. 1

B♭ Cl. 1

B♭ Cl. 2

B♭ Cl. 3

B. Cl.

A. Sax. 1

A. Sax. 2

T. Sax.

Sax. Tn.

Bar. Sax.

B♭ Tpt. 1

B♭ Tpt. 2

B♭ Tpt. 3

F Hn. 1, 2

F Hn. 3, 4

Tbn. 1

Tbn. 2

Tbn. 3
B. Tbn.

Euph.

Tba.

Cornb.

Gui. El.

Bat.

mf

p

pp

ff

E♭7 *B♭m7* *E♭7* *F7* *B♭7* *D7*

24

FL 1

Ob. 1

B♭ Cl. 1

B♭ Cl. 2

B♭ Cl. 3

B. Cl.

A. Sax. 1

A. Sax. 2

T. Sax.

Sax. Tn.

Bar. Sax.

B♭ Tpt. 1

B♭ Tpt. 2

B♭ Tpt. 3

F Hn. 1 & 2

F Hn. 3 & 4

Tbn. 1

Tbn. 2

Tbn. 3
B. Tbn.

Euph.

Tba.

Cymb.

Gm7 Cm7 F7 Cm7 F7 Bbm7 Eb7 Bbm7

Gm. El.

Bat.

32

FL 1

Ob. 1

B♭ Cl. 1

B♭ Cl. 2

B♭ Cl. 3

B. Cl.

A. Sax. 1

A. Sax. 2

T. Sax.

Sax. Tn.

Bar. Sax.

B♭ Tpt. 1

B♭ Tpt. 2

B♭ Tpt. 3

F Hrn. 1, 2

F Hrn. 3, 4

Tbn. 1

Tbn. 2

Tbn. 3

B. Tbn.

Euph.

Tba.

Contrab.

Gui. El.

Bat.

mf

p

pp

E♭7

B♭m7

E♭7

F7

B♭

D7

40

FL 1

Ob. 1

B♭ Cl. 1

B♭ Cl. 2

B♭ Cl. 3

B. Cl.

A. Sax. 1

A. Sax. 2

T. Sax.

Sax. Tn.

Bar. Sax.

B♭ Tpt. 1

B♭ Tpt. 2

B♭ Tpt. 3

F Hn. 1 & 2

F Hn. 3 & 4

Tbn. 1

Tbn. 2

Tbn. 3
B. Tbn.

Euph.

Tba.

Cymb.

Gtr. El.

Bat.

p

mp

mp

mf

mf

Gm7

Cm7 F7

Cm7 F7

B♭

Cm7

48

Fl. 1

Ob. 1

Bb Cl. 1

Bb Cl. 2

Bb Cl. 3

B. Cl.

A. Sax. 1

A. Sax. 2

T. Sax.

Sax. Tn.

Bar. Sax.

Bb Tpt. 1

Bb Tpt. 2

Bb Tpt. 3

F Hn. 1 & 2

F Hn. 3 & 4

Tbn. 1

Tbn. 2

Tbn. 3
B. Tbn.

Euph.

Tba.

Cymb.

Gm7 Cm7 Gm7 Cm7 F7 Cm7 Bbm7 Eb7 Bbm7

Gü. El.

Bat.

mp

mf

mp

2 Pate - Tuba C - Se Voçê Pensa

64

Fl. 1

Ob. 1

B♭ Cl. 1

B♭ Cl. 2

B♭ Cl. 3

B. Cl.

A. Sax. 1

A. Sax. 2

T. Sax.

Sax. Tn.

Bar. Sax.

B♭ Tpt. 1

B♭ Tpt. 2

B♭ Tpt. 3

F Hn. 1, 2

F Hn. 3, 4

Tbn. 1

Tbn. 2

Tbn. 3
B. Tbn.

Euph.

Tba.

Cymb.

Guit. El.

Bat.

p

mp

Gm7 Cm7 F7 Cm7 Cm7 F7 Cm7 Bb

73 To Coda D.S. al Coda

FL 1
Ob. 1
Bb Cl. 1
Bb Cl. 2
Bb Cl. 3
B. Cl.
A. Sax. 1
A. Sax. 2
T. Sax.
Sax. Tn.
Bar. Sax.
Bb Tpt. 1
Bb Tpt. 2
Bb Tpt. 3
F Hn. 1 & 2
F Hn. 3 & 4
Tbn. 1
Tbn. 2
Tbn. 3
B. Tbn.
Euph.
Tba.
Cntrb.
Guit. El.
Bat.

pp
p
mp

Cm7 Gm7 Cm7 Gm7 Cm7 F7 Cm7

Cm7 F7 Cm7 F7

81

Fl. 1
mf

Ob. 1
mf

B♭ Cl. 1
mf

B♭ Cl. 2
mf

B♭ Cl. 3
mf

B. Cl.

A. Sax. 1
mf

A. Sax. 2
mf

T. Sax.
mf

Sax. Tn.
mf

Bar. Sax.

B♭ Tpt. 1

B♭ Tpt. 2

B♭ Tpt. 3

F Hn. 1 & 2

F Hn. 3 & 4

Tbn. 1

Tbn. 2

Tbn. 3
B. Tbn.

Euph.

Tba.

Cymb.

Guit. El.
mf Cm7 F7

Bat.

Se Você Pensa

Flute 1

Jovem Guarda

Roberto Carlos

Arr: Joel Falcão

$\text{♩} = 120$

mf

Oboe (opcional)

Se Você Pensa

Jovem Guarda

Roberto Carlos

Arr: Joel Falcão

♩ = 120

Se Você Pensa

B \flat Clarinet 1

Jovem Guarda

Roberto Carlos

Arr: Joel Falcão

$\text{♩} = 120$

mf *p*

10

mf

19

mf

25

31

mf

53

mf

63

mf To Coda D.S. al Coda

75

mf

Se Você Pensa

B \flat Clarinet 2

Jovem Guarda

Roberto Carlos

Arr: Joel Falcão

$\text{♩} = 120$

B \flat Clarinet 3

Se Você Pensa

Jovem Guarda

Roberto Carlos

Arr: Joel Falcão

$\text{♩} = 120$

mf *p*

mf

$\%$ 6

4 6

6 4

1. 2. 6 To Coda D.S. al Coda *p*

75

Se Você Pensa

Bass Clarinet (opcional)

Jovem Guarda

Roberto Carlos

Arr: Joel Falcão

♩ = 120

Se Você Pensa

Baritone Saxophone

Jovem Guarda

Roberto Carlos

Arr: Joel Falcão

♩ = 120

3 7 6

21 %

p

31

39

43

48

54 1.

63 2.

68 To Coda D.S. al Coda

73 2

Alto Saxophone 1

Se Você Pensa

Jovem Guarda

Roberto Carlos

Arr: Joel Falcão

$\text{♩} = 120$

mf

7

p

p

mp

mf

4

1. 2. To Coda

D.S. al Coda

72

mf

Se Você Pensa

Alto Saxophone 3

Jovem Guarda

Roberto Carlos

Arr: Joel Falcão

$\text{♩} = 120$

1 *mf*

7

12 *p* %

24 *p* 4

36 *mp*

46 *mf*

51 4

61 1. 2. To Coda

72 D.S. al Coda 73 *mf*

Se Você Pensa

Tenor Saxophone 2

Jovem Guarda

Roberto Carlos

Arr: Joel Falcão

$\text{♩} = 120$

3

8

mf

18

p

26

35

42

47

52

61

1. 2.

68 To Coda D.S. al Coda 73

74

mf

Se Você Pensa

Saxofone Tenor 4

Jovem Guarda

Roberto Carlos

Arr: Joel Falcão

$\text{♩} = 120$

3

8

mf

18

p

26

35

42

47

52

61

1. 2.

68 To Coda D.S. al Coda 73

74

mf

Se Você Pensa

F Horn 1 & 2

Jovem Guarda

Roberto Carlos

Arr: Joel Falcão

$\text{♩} = 120$

8

21

mp

30

37

mp

47

60

70 To Coda

D.S. al Coda

73

p

Se Você Pensa

F Horn 3 & 4

Jovem Guarda

Roberto Carlos

Arr: Joel Falcão

$\text{♩} = 120$

mf

6

$\%$
mp

6

mp

6

1. 2.

To Coda D.S. al Coda Φ
p

Se Você Pensa

B♭ Trumpet 1

Jovem Guarda

Roberto Carlos

Arr: Joel Falcão

♩ = 120

mf

14

6

34

41

48

2

mf

56

62

3

68

To Coda

D.S. al Coda

73

74

p

Detailed description of the musical score: The score is for a B♭ Trumpet 1 part. It begins with a tempo marking of ♩ = 120. The music is in 4/4 time. The first staff (measures 1-13) starts with a dynamic of *mf* and includes a six-measure rest. The second staff (measures 14-33) continues the melody with various rhythmic patterns and accents. The third staff (measures 34-40) features a six-measure rest and a triplet. The fourth staff (measures 41-47) continues the melodic line. The fifth staff (measures 48-55) includes a two-measure rest and a triplet. The sixth staff (measures 56-61) has a first ending bracket. The seventh staff (measures 62-67) has a second ending bracket and a triplet. The eighth staff (measures 68-72) includes performance instructions 'To Coda' and 'D.S. al Coda'. The ninth staff (measure 73) is a single-measure rest. The tenth staff (measures 74-76) ends with a dynamic of *p*.

Se Você Pensa

B♭ Trumpet 2

Jovem Guarda

Roberto Carlos

Arr: Joel Falcão

♩ = 120

Se Você Pensa

B♭ Trumpet 3

Jovem Guarda

Roberto Carlos

Arr: Joel Falcão

♩ = 120

Se Você Pensa

Trombone 1

Jovem Guarda

Roberto Carlos

Arr: Joel Falcão

$\text{♩} = 120$

3

14

24

28

38

43

50

58

66

Se Você Pensa

Trombone 2

Jovem Guarda

Roberto Carlos

Arr: Joel Falcão

$\text{♩} = 120$

3

6

14

6

24

28

p

38

43

50

p *mf* *p*

58

66 To Coda

71 D.S. al Coda

73

p

Se Você Pensa

Jovem Guarda

Roberto Carlos

Trombone 3 & Bass Trombone

Arr: Joel Falcão

$\text{♩} = 120$

3 *mf* 6

15 6 %

25

28 *p*

38

43

49 *p* *mf* *p*

58 1. *mf* 2. *mf*

66 To Coda

71 D.S. al Coda

73 ♩ *p*

Se Você Pensa

Bombardino Bb

Jovem Guarda

Roberto Carlos

Arr: Joel Falcão

$\text{♩} = 120$

3

mf

6

15

6

26

p

36

mf

42

48

mf p

56

1. 2.

65

To Coda

D.S. al Coda

71

73

p

Euphonium

Se Você Pensa

Jovem Guarda

Roberto Carlos

Arr: Joel Falcão

$\text{♩} = 120$

3

mf

14

6

24

28

p

38

mf

43

50

mf p

58

1. 2.

To Coda

66

D.S. al Coda

71

73

p

Tuba C

Se Você Pensa

Jovem Guarda

Roberto Carlos

Arr: Joel Falcão

$\text{♩} = 120$

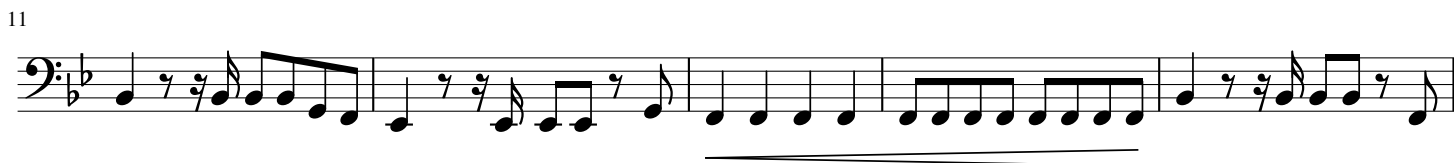

2 Parte - Tuba C - Se Você Pensa

48

52

57

61

66

70

To Coda

D.S. al Coda

73 Φ

75

2 parte/ Tuba Bb / Se Você Pensa

51

56

60

66

70

To Coda

D.S. al Coda

Φ

73

76

Se Você Pensa

Contrabaixo

Jovem Guarda

Roberto Carlos

Arr: Joel Falcão

$\text{♩} = 120$

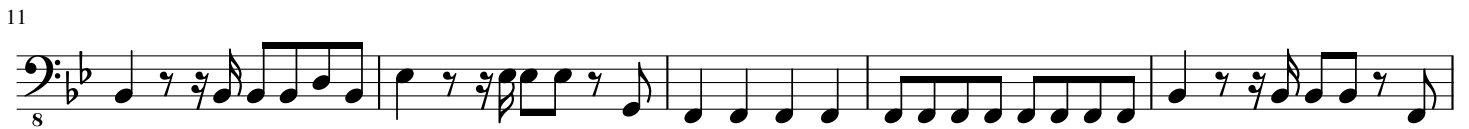

2 Parte - Contra Baixo - Se Você Pensa

50

55

60

65

69

73

Se Você Pensa

Guitarra elétrica

Jovem Guarda

Roberto Carlos

Arr: Joel Falcão

♩ = 120

B♭ Gm7 Cm7 Gm7 B♭ Gm7 Cm7 Gm7 Cm7 F7 Cm7 F7 B♭m7 Eb7 B♭m7 Eb7

11 B♭m7 Eb7 F7 B♭7 D7 Gm7 Cm7 F7

22 Cm7 F7 B♭m7 Eb7 B♭m7 Eb7 B♭m7 Eb7 F7 B♭ D7

34 Gm7 Cm7 F7 Cm7 F7 B♭ Cm7 Gm7 Cm7 Gm7 Cm7 F7

46 Cm7 F7 B♭m7 Eb7 B♭m7 Eb7 B♭m7 Eb7 F7 B♭

mp

57 D7 Gm7 Cm7 F7 Cm7 F7 Cm7 F7 Cm7 F7 B♭ Cm7

mp

68 To Coda Gm7 Cm7 Gm7 Cm7 F7 Cm7 F7

mp

73 D.S. al Coda Cm7 F7 Cm7 F7

mp

75 Cm7 F7

mf

Bateria

Se Você Pensa

Rock

Roberto Carlos

Arr: Joel Falcão

♩ = 120

