

# AMIGOS PARA SEMPRE

( Balada Nível 2,5)

Andrew Lloyd Webber

Arr: Rildon B. Sales

AMIGOS PARA SEMPRE

10

Fl.

B♭ Cl. 1

B♭ Cl. 2

B♭ Cl. 3

B. Cl.

S. Sax.

A. Sax. 1

A. Sax. 2

T. Sax. 1

T. Sax. 2

B. Sax.

Hn. 1

Hn. 2

B♭ Tpt. 1

B♭ Tpt. 2

B♭ Tpt. 3

Tbn. 1

Tbn. 2

Tbn. 3

Euph.

Tuba

D. S.

17

*mp*

*mp*

*mp*

*mp*

*mp*

*p*

*p*

*p*

*p*

*mp*

*mp*

*mp*

*mf*

*mf*

Solo Opcional (bombardino)

Solo

10

28 32

Fl. *mf*

B♭ Cl. 1 *mf*

B♭ Cl. 2 *mf*

B♭ Cl. 3 *mf*

B. Cl. *mf*

S. Sax. *mf*

A. Sax. 1 *mf*

A. Sax. 2 *mf*

T. Sax. 1 *mf*

T. Sax. 2 *mf*

B. Sax. *mf*

Hn. 1 *mp*

Hn. 2 *mp*

B♭ Tpt. 1 *mp*

B♭ Tpt. 2 *mp*

B♭ Tpt. 3 *mp*

Tbn. 1 *mp*

Tbn. 2 *mp*

Tbn. 3 *mp*

Euph. *mf*

Tuba *mf*

D. S. *mf*

AMIGOS PARA SEMPRE

37 41

Fl.

B♭ Cl. 1

B♭ Cl. 2

B♭ Cl. 3

B. Cl.

S. Sax.

A. Sax. 1

A. Sax. 2

T. Sax. 1

T. Sax. 2

B. Sax.

Hn. 1

Hn. 2

B♭ Tpt. 1

B♭ Tpt. 2

B♭ Tpt. 3

Tbn. 1

Tbn. 2

Tbn. 3

Euph.

Tuba

D. S.

*mp* *mf* *p*

46

49

Fl.

B♭ Cl. 1

B♭ Cl. 2

B♭ Cl. 3

B. Cl.

S. Sax.

A. Sax. 1

A. Sax. 2

T. Sax. 1

T. Sax. 2

B. Sax.

Hn. 1

Hn. 2

B♭ Tpt. 1

B♭ Tpt. 2

B♭ Tpt. 3

Tbn. 1

Tbn. 2

Tbn. 3

Euph.

Tuba

D. S.

55 56

Fl. *mf*

B♭ Cl. 1 *mf*

B♭ Cl. 2 *mf*

B♭ Cl. 3 *mf*

B. Cl. *mf*

S. Sx. *mf*

A. Sx. 1 *mf*

A. Sx. 2 *mf*

T. Sx. 1 *mf*

T. Sx. 2 *mf*

B. Sx. *mf*

Hn. 1

Hn. 2

B♭ Tpt. 1

B♭ Tpt. 2

B♭ Tpt. 3

Tbn. 1

Tbn. 2

Tbn. 3

Euph. *mf*

Tuba

D. S. *mf*

63 64

Fl.

B♭ Cl. 1

B♭ Cl. 2

B♭ Cl. 3

B. Cl.

S. Sax.

A. Sax. 1

A. Sax. 2

T. Sax. 1

T. Sax. 2

B. Sax.

Hn. 1

Hn. 2

B♭ Tpt. 1

B♭ Tpt. 2

B♭ Tpt. 3

Tbn. 1

Tbn. 2

Tbn. 3

Euph.

Tuba

D. S.

*mp*

*mf*

*sf*

63

# AMIGOS PARA SEMPRE

( Balada Nível 2,5)

Andrew Lloyd Webber

Arr: Rildon B. Sales

Adagio ♩ = 75

Moderato (♩ = c. 90)

mf

mp

mp

mf

mf

mp

mf

p

mf

mf

f

rit.

# AMIGOS PARA SEMPRE

( Balada Nível 2,5)

Andrew Lloyd Webber

Arr: Rildon B. Sales

Adagio ♩ = 75

*mf*

Moderato (♩ = c. 90)

9 7 17

*mp* *mp*

20 24

28 32

*mf*

35

*mp*

41

*mf*

49

*p*

54 56

*mf*

60 64

*f*

68 73

*f*

74

*rit.*

# AMIGOS PARA SEMPRE

( Balada Nível 2,5)

Andrew Lloyd Webber

Arr: Rildon B. Sales

Adagio ♩ = 75

*mf*

Moderato (♩ = c. 90)

9 7 17 24 32 37 41 49 56 62 73 76

*mp* *mf* *p* *f* *rit.*

# AMIGOS PARA SEMPRE

( Balada Nível 2,5)

Andrew Lloyd Webber

Arr: Rildon B. Sales

Adagio ♩ = 75

*mf*

Moderato (♩ = c. 90)

9

7

17

*mp*

24

22

32

*mf*

38

41

*mp*

*mf*

44

49

*p*

52

56

*mf*

59

64

2

*fr*

70

73

*f*

76

*rit.*

# AMIGOS PARA SEMPRE

( Balada Nível 2,5)

Andrew Lloyd Webber

Arr: Rildon B. Sales

Adagio ♩ = 75

Moderato  $\frac{3}{4}$  = c. 90)

*mp*

9

17

16

*mp*

24

32

31

41

38

49

45

56

52

64

59

66

73

*rit.*

*f*

# AMIGOS PARA SEMPRE

( Balada Nível 2,5)

Andrew Lloyd Webber

Arr: Rildon B. Sales

Adagio ♩ = 75

mf

Moderato (♩ = c. 90)

7 17 mp

21 24 mf

27 32 mf

33 mf

39 41 mp mf

45 49 p

52 56 mf

58 64 mp

65 f

73 f rit.

# AMIGOS PARA SEMPRE

( Balada Nível 2,5)

Andrew Lloyd Webber

Arr: Rildon B. Sales

Adagio ♩ = 75

mf

Moderato (♩ = c. 90)

p

mf

mf

mf

mf

p

mf

mp

f

rit.

# AMIGOS PARA SEMPRE

( Balada Nível 2,5)

Andrew Lloyd Webber

Arr: Rildon B. Sales

Moderato (♩ = c. 90)

Adagio ♩ = 75

9

11

17

24

29

32

35

41

42

49

50

56

58

64

65

73

74

*mp*

*mp*

*p*

*p*

*mf*

*mf*

*mf*

*mf*

*p*

*mf*

*mf*

*mp*

*f*

*rit.*

# AMIGOS PARA SEMPRE

( Balada Nível 2,5)

Andrew Lloyd Webber

Arr: Rildon B. Sales  
Moderato (♩ = c. 90)

Adagio ♩ = 75

9

17

10

24

20

28

32

34

41

49

8

56

55

64

61

70

73

75

*mp*

*mp*

*p*

*p*

*mf*

*mf*

*mf*

*mf*

*mf*

*mf*

*mp*

*rit.*

# AMIGOS PARA SEMPRE

( Balada Nível 2,5)

Andrew Lloyd Webber

Arr: Rildon B. Sales  
Moderato (♩ = c. 90)

Adagio ♩ = 75

mp mp p

10 p

24 mf

32 mf

41 8 mf

56 mf

64 mp

70 73

76 rit.

# AMIGOS PARA SEMPRE

( Balada Nível 2,5)

Andrew Lloyd Webber

Arr: Rildon B. Sales

Adagio ♩ = 75

Moderato (♩ = c. 90)

# AMIGOS PARA SEMPRE

( Balada Nível 2,5)

Andrew Lloyd Webber

Arr: Rildon B. Sales

Moderato (♩ = c. 90)

Adagio ♩ = 75

mp

mp

p

17

10

p

24

32

8

mp

41

36

p

49

46

p

56

55

2

64

mf

73

70

mf

rit.

78

# AMIGOS PARA SEMPRE

( Balada Nível 2,5)

Andrew Lloyd Webber

Arr: Rildon B. Sales

Moderato (♩ = c. 90)

Adagio ♩ = 75

# AMIGOS PARA SEMPRE

( Balada Nível 2,5)

Andrew Lloyd Webber

Arr: Rildon B. Sales

Moderato (♩ = c. 90)

Adagio ♩ = 75

mp

mp

p

17

10

p

24

32

8

mp

41

36

p

49

46

p

56

54

2

64

62

mf

73

68

mf

75

rit.

# AMIGOS PARA SEMPRE

( Balada Nível 2,5)

Andrew Lloyd Webber

Arr: Rildon B. Sales

Moderato (♩ = c. 90)

Adagio ♩ = 75

# AMIGOS PARA SEMPRE

( Balada Nível 2,5)

Andrew Lloyd Webber

Arr: Rildon B. Sales

Adagio  $\text{♩} = 75$

Moderato ( $\text{♩} = \text{c. } 90$ )

8

9 Solo

*mf*

13

17

24

26

32

35

41

*p*

45

49

56

58

64

*mf*

69

73

*mf*

74

*rit.*

# AMIGOS PARA SEMPRE

( Balada Nível 2,5)

Andrew Lloyd Webber

Arr: Rildon B. Sales

Adagio  $\text{♩} = 75$  Moderato ( $\text{♩} = \text{c. } 90$ )

8 9 17 24

27 32

36 41

44

49 56

60 64

65

70 73

75

*p*

*mf*

*mf*

*rit.*

# AMIGOS PARA SEMPRE

( Balada Nível 2,5)

Andrew Lloyd Webber

Arr: Rildon B. Sales

Adagio  $\text{♩} = 75$

Moderato ( $\text{♩} = \text{c. } 90$ )

8 9 8 17 7 24

27 32 36 41 44 49 56 60 64 65 70 73 75

*p* *mf* *mf* *rit.*

# AMIGOS PARA SEMPRE

( Balada Nível 2,5)

Andrew Lloyd Webber

Arr: Rildon B. Sales

Adagio ♩ = 75

Moderato (♩ = c. 90)

# AMIGOS PARA SEMPRE

( Balada Nível 2,5)

Andrew Lloyd Webber

Arr: Rildon B. Sales

Adagio ♩ = 75

Moderato (♩ = c. 90)

# AMIGOS PARA SEMPRE

( Balada Nível 2,5)

Andrew Lloyd Webber

Arr: Rildon B. Sales

Adagio ♩ = 75

Moderato (♩ = c. 90)

# AMIGOS PARA SEMPRE

( Balada Nível 2,5)

Andrew Lloyd Webber

Arr: Rildon B. Sales

Adagio ♩ = 75

*mp*

Moderato (♩ = c. 90)

*mf*

*mf*

*p*

*mf*

*mf*

*mf*

*mf*

*mf* *rit.*

*mf*

# AMIGOS PARA SEMPRE

( Balada Nível 2,5)

Andrew Lloyd Webber

Arr: Rildon B. Sales

Adagio ♩ = 75

8 *mp*

9 Moderato (♩ = c. 90) *mf* Solo

17

24

32 *mf*

34

41 *p* *mf* 49

50 *mf* 56

57

63 *mf* 64

69 *mf* 73

76 *rit.*

# AMIGOS PARA SEMPRE

( Balada Nível 2,5)

Andrew Lloyd Webber

Arr: Rildon B. Sales

Adagio ♩ = 75

Moderato (♩ = c. 90)

9

16

17

23

24

31

32

38

41

46

49

53

56

60

64

67

73

74

rit.

# AMIGOS PARA SEMPRE

( Balada Nível 2,5)

Andrew Lloyd Webber

Arr: Rildon B. Sales

Adagio ♩ = 75

Moderato (♩ = c. 90)

9

17

16

24

23

32

31

41

38

49

45

56

52

64

59

66

73

*rit.*

80

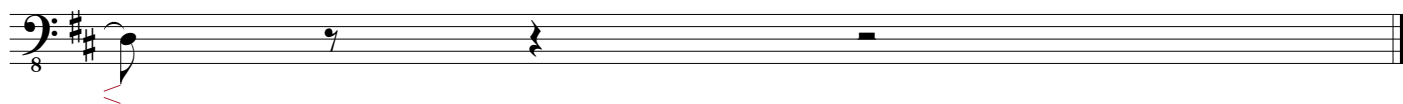

# AMIGOS PARA SEMPRE

( Balada Nível 2,5)

Andrew Lloyd Webber

Arr: Rildon B. Sales

Adagio  $\text{♩} = 75$

8 *mp* *mp*

Moderato ( $\text{♩} = \text{c. } 90$ )

9

16

17

23

24

30

32

37

41

45

49

52

56

59

64

66

73

*rit.*

# AMIGOS PARA SEMPRE

( Balada Nível 2,5)

Andrew Lloyd Webber

Arr: Rildon B. Sales

Adagio ♩ = 75

Moderato (♩ = c. 90)

9

16

17

23

24

30

32

40

41

46

49

53

56

59

64

65

72

73

rit.

80

