

Comandante Alessandro da Silva

Dobrado

Autor: Cabo Person Francioli

$\text{♩} = 116$

The score is for a marching band and includes the following parts:

- Piccolo
- Flauta
- 1º Clarinete B♭
- 2º Clarinete B♭
- 3º Clarinete B♭
- Sax Alto
- Sax Tenor
- Sax Baritone
- 1º Trompete B♭
- 2º Trompete B♭
- 3º Trompete B♭
- 1º Horn in F
- 2º Horn in F
- 3º Horn in F
- 1º Trombone
- 2º Trombone
- 3º Trombone
- Euphonium
- Tuba
- Caixa
- Bumbo
- Pratos

9

Picc. *mf*

Fl. *mf*

Cl. 1 *mf*

Cl. 2 *mf*

Cl. 3 *mf*

Alto Sax. *mf*

Ten. Sax. *mf*

Bar. Sax. *mf*

Tpt. 1 *mp*

Tpt. 2 *mf*

Tpt. 3 *mf*

Hn. 1 *mp*

Hn. 2 *mp*

Hn. 3 *mp*

Tbn. 1 *mp*

Tbn. 2 *mp*

Tbn. 3 *mp*

Euph. *mf*

Tba. *mf*

Cx. *mp*

Bb.

Pts.

30

Picc.
Fl.
Cl. 1
Cl. 2
Cl. 3
Alto Sax.
Ten. Sax.
Bar. Sax.
Tpt. 1
Tpt. 2
Tpt. 3
Hn. 1
Hn. 2
Hn. 3
Tbn. 1
Tbn. 2
Tbn. 3
Euph.
Tba.
Cx.
Bb.
Pts.

mf
mp
f
mp
f
mp

2
2
2
2

50 **B** ♩ = 348

Picc. *f*

Fl. *f*

Cl. 1 *f*

Cl. 2 *f*

Cl. 3 *f*

Alto Sax. *ff*

Ten. Sax. *ff*

Bar. Sax. *ff*

Tpt. 1

Tpt. 2 *f*

Tpt. 3 *f*

Hn. 1 *f*

Hn. 2 *f*

Hn. 3 *f*

Tbn. 1 *ff*

Tbn. 2 *ff*

Tbn. 3 *ff*

Euph. *ff*

Tba. *ff*

Cx. *f*

Bb.

Pts.

58

Picc.

Fl.

Cl. 1

Cl. 2

Cl. 3

Alto Sax.

Ten. Sax.

Bar. Sax.

Tpt. 1

Tpt. 2

Tpt. 3

Hn. 1

Hn. 2

Hn. 3

Tbn. 1

Tbn. 2

Tbn. 3

Euph.

Tba.

Cx.

Bb.

Pts.

66

Picc.
Fl.
Cl. 1
Cl. 2
Cl. 3
Alto Sax.
Ten. Sax.
Bar. Sax.
Tpt. 1
Tpt. 2
Tpt. 3
Hn. 1
Hn. 2
Hn. 3
Tbn. 1
Tbn. 2
Tbn. 3
Euph.
Tba.
Cx.
Bb.
Pts.

D.S. ao coda
82

C **Trio**

Picc.
Fl.
Cl. 1
Cl. 2
Cl. 3
Alto Sax.
Ten. Sax.
Bar. Sax.
Tpt. 1
Tpt. 2
Tpt. 3
Hn. 1
Hn. 2
Hn. 3
Tbn. 1
Tbn. 2
Tbn. 3
Euph.
Tba.
Cx.
Bb.
Pts.

92

Picc.
Fl.
Cl. 1
Cl. 2
Cl. 3
Alto Sax.
Ten. Sax.
Bar. Sax.
Tpt. 1
Tpt. 2
Tpt. 3
Hn. 1
Hn. 2
Hn. 3
Tbn. 1
Tbn. 2
Tbn. 3
Euph.
Tba.
Cx.
Bb.
Pts.

Detailed description of the musical score: This page of a musical score, numbered 92, is for a large ensemble. It features 18 staves. The woodwind section includes Piccolo, Flute, Clarinets 1, 2, and 3, Alto Saxophone, Tenor Saxophone, and Baritone Saxophone. The brass section includes Trumpets 1, 2, and 3, Horns 1, 2, and 3, Trombones 1, 2, and 3, Euphonium, and Tuba. The percussion section includes Cymbals (Cx.), Bass Drum (Bb.), and Snare Drum (Pts.). The score is in 2/4 time and features complex rhythmic patterns, including triplets and sixteenth-note runs. The woodwinds and brass play melodic lines with various articulations, while the percussion provides a steady, rhythmic accompaniment.

102

Picc.
Fl.
Cl. 1
Cl. 2
Cl. 3
Alto Sax.
Ten. Sax.
Bar. Sax.
Tpt. 1
Tpt. 2
Tpt. 3
Hn. 1
Hn. 2
Hn. 3
Tbn. 1
Tbn. 2
Tbn. 3
Euph.
Tba.
Cx.
Bb.
Pts.

1.
2.
3.
4.
p

58

64

70

76

81

D.S. ao coda $\text{\textcircled{O}}$

$\text{♩} = 116$

mf

86

C **Trio**

mf

91

97

103

108

Comandante Alessandro da Silva

Flauta

Dobrado

Autor: Cabo Person Francioli

♩ = 116

ff 3 3

8

3 3 3 3 A 3 3 3 3

15

mf

24

31

39

46

1. 2. 3 3 3 3 3

52

B ♩ = 348 *f*

58

Flauta

64

70

76

81

mf

D.S. ao coda $\text{\textcircled{O}}$

86

C **Trio**

mf

92

99

105

109

Comandante Alessandro da Silva

Oboe

Dobrado

Autor: Cabo Person Francioli

$\text{♩} = 116$

ff

8

16 **A** ♩ *mf*

25

32

40

46 1. 2. 3 3 3 3 3

52 **B** $\text{♩} = 348$ *f*

58

64

70

76

D.S. ao coda

81

$\text{♩} = 116$

86

C Trio

92

99

105

Comandante Alessandro da Silva

Requinta Eb

Dobrado

Autor: Cabo Person Francioli

♩ = 116

ff

8

15

mf

24

31

39

46

52

B ♩ = 348

f

58

Requinta Eb

64

70

76

81 $\text{♩} = 116$

D.S. ao coda ⦿

86 **C** Trio

93

101

106

Comandante Alessandro da Silva

1º Clarinete B \flat

Dobrado

Autor: Cabo Person Francioli

♩ = 116

ff

8

3 3 3 3 3 3 3 3

16

A S

mf

25

7

32

7

40

S

46

1. 2.

3 3 3 3 3

52

B ♩ = 348

f

58

7

64

70

76

D.S. ao coda

81

86

91

97

103

108

Comandante Alessandro da Silva

2º Clarinete B \flat

Dobrado

Autor: Cabo Person Francioli

$\text{♩} = 116$

ff

8

16 **A** $\text{♩} = 116$

mf

25

32

40

46 1. 2.

52 **B** $\text{♩} = 348$

f

58

64

70

76

81

86

92

99

105

3° Clarinete B \flat

Comandante Alessandro da Silva

Dobrado

Autor: Cabo Person Francioli

$\text{♩} = 116$

ff

8

16 **A** trill
mf

25

33

41

46 1. 2.
3 3 3 3 3

52 **B** $\text{♩} = 348$
f

59

V.S.

66

72

78

D.S. ao coda

$\text{♩} = 116$

83

C Trio

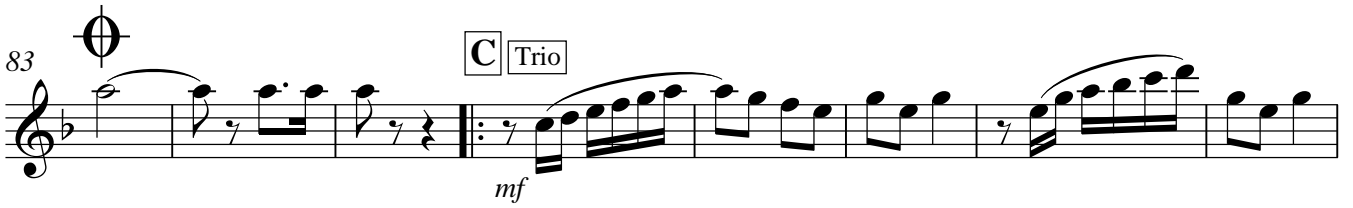

91

99

105

Comandante Alessandro da Silva

Clarone B \flat

Dobrado

Autor: Cabo Person Francioli

$\text{♩} = 116$

ff

7

3

3

3

16

A

mf

23

31

38

46

1.

2.

52

B

$\text{♩} = 348$

ff

58

64

70

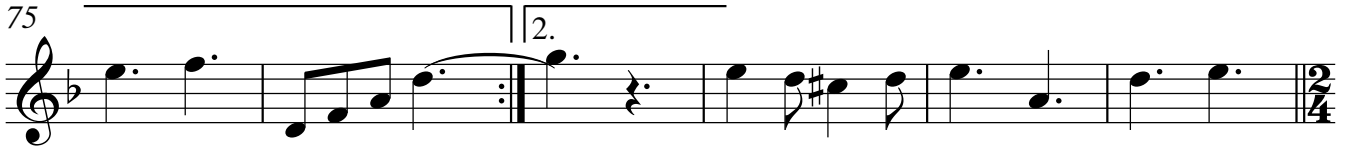

75

**D.S. ao coda**

81

♩ = 116

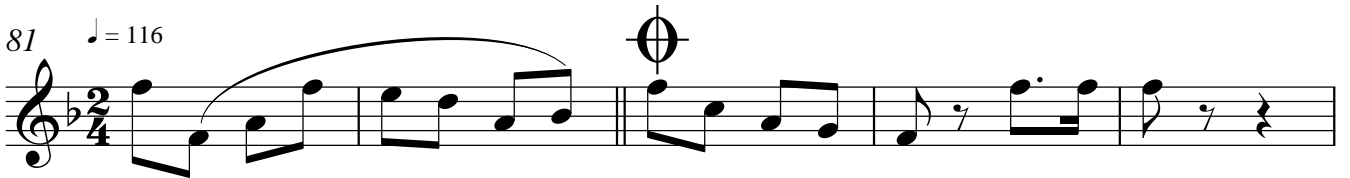

86

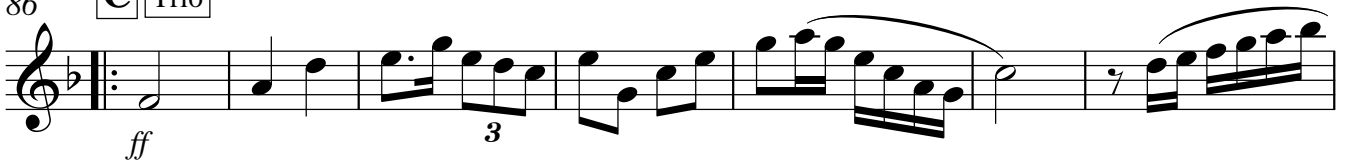
C Trio

93

103

108

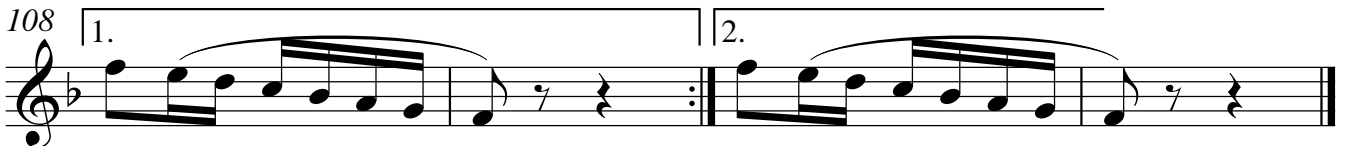

Comandante Alessandro da Silva

Clarinete Alto Eb

Dobrado

Autor: Cabo Person Francioli

♩ = 116

ff

8

16 *mf* **A**

24

31

38

46 1. 2.

52 **B** ♩ = 348 *ff*

58

Clarinete Alto Eb

64

70

75

81

86

93

102

107

Fagote

Comandante Alessandro da Silva

Dobrado

Autor: Cabo Person Francioli

♩ = 116

ff

8

18 **A**

mf

26

34

42

1.

49 **B** ♩ = 348

3

ff

57

64

71

1.

Fagote

♩ = 116 **D.S. ao coda**

77 2.

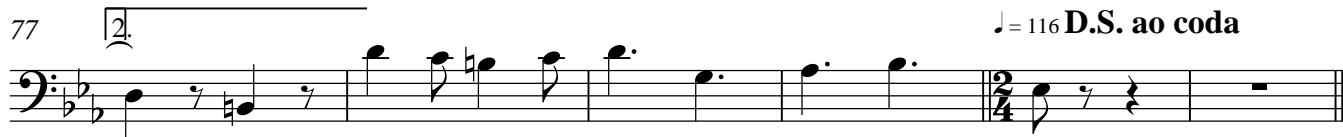

83 C Trio

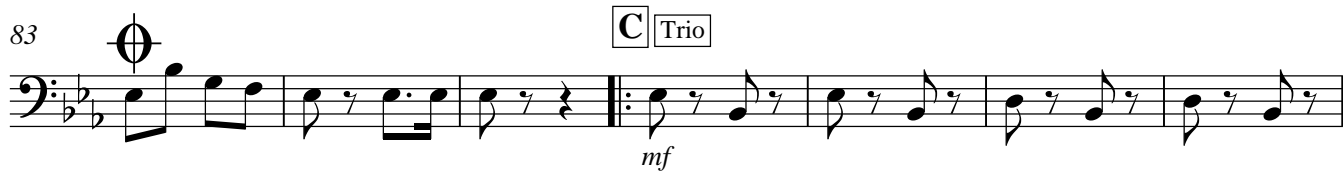

mf

90

98

105 1. 2.

Comandante Alessandro da Silva

Sax Alto

Dobrado

Autor: Cabo Person Francioli

♩ = 116

ff

8

16 *mf* **A**

24

31

38

46 1. 2.

52 **B** ♩ = 348 *ff*

58

64

70

75

81

86

93

102

107

Comandante Alessandro da Silva

Sax Tenor

Dobrado

Autor: Cabo Person Francioli

♩ = 116

ff

7

3

3

3

16

A

mf

23

31

38

46

1. 2.

52

B ♩ = 348

ff

58

64

70

75

D.S. ao coda

81

$\text{♩} = 116$

86

C Trio

93

103

108

Comandante Alessandro da Silva

Sax Baritono

Dobrado

Autor: Cabo Person Francioli

♩ = 116

ff

8

18 **A** 

mf

28

37

44  1. 2. 3

52 **B** ♩ = 348

ff

58

65

71 1.

77 2.

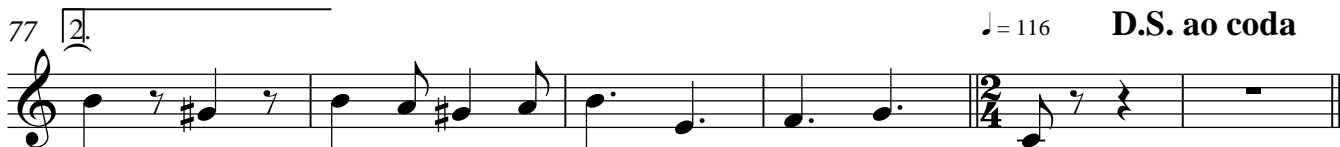

83 C Trio

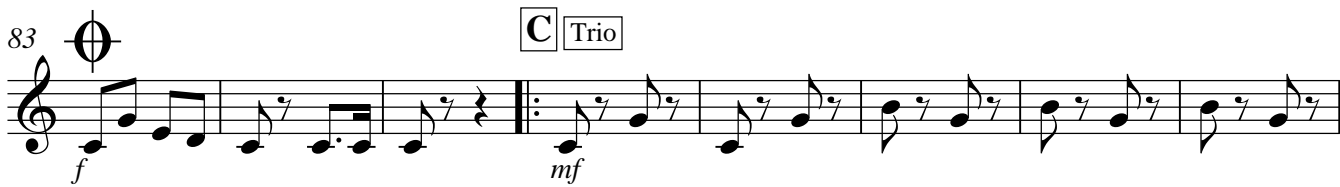

91

100

106

1° Horn in F

Comandante Alessandro da Silva

Dobrado

Autor: Cabo Person Francioli

$\text{♩} = 116$

f

9

17 **A** $\text{♩} = 116$ (4) *mp*

26 *f*

34 *mp* *f* *mp*

40

46 1. 2. $\text{♩} = 116$

52 **B** $\text{♩} = 348$ *f*

59

65

71

76

81 $\text{♩} = 116$ **D.S. ao coda** Coda

86 **C** **Trio** (4)

95

104 (4)

Comandante Alessandro da Silva

2º Horn in F

Dobrado

Autor: Cabo Person Francioli

$\text{♩} = 116$

9

16 **A** mp (4)

25 f

33 mp f 3 mp

40

46 1. 2. 3 3 3

52 **B** $\text{♩} = 348$ f

58

64

71

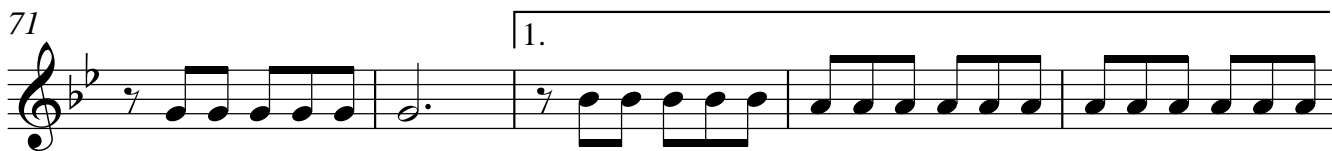

76

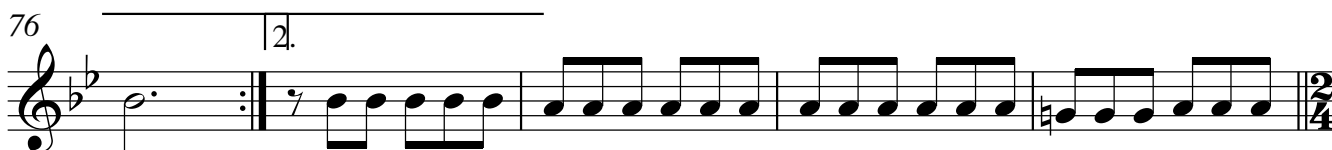

81

♩ = 116

D.S. ao coda

86

C Trio

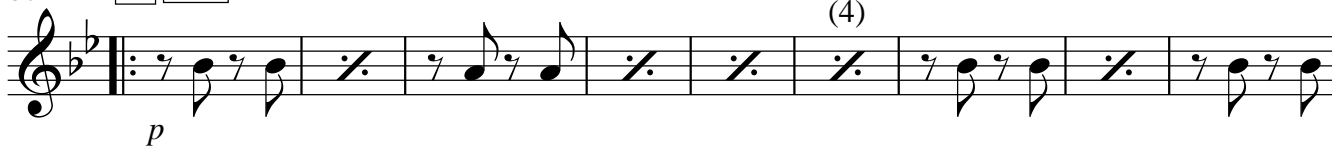

95

104

Comandante Alessandro da Silva

3° Horn in F

Dobrado

Autor: Cabo Person Francioli

♩ = 116

1
f

9

17 **A**  (4)

mp

26

34

40

46

1. 2.

52 **B** ♩ = 348

f

58

65

72

77

81

♩ = 116

D.S. ao coda

86

C Trio

(4)

95

104

(4)

1.

2.

Comandante Alessandro da Silva

1º Trompete B♭

Dobrado

Autor: Cabo Person Francioli

♩ = 116

ff

8

ff

15

A

mp

23

f

31

mf

38

mf

46

B ♩ = 348

mf

1°Trumpete B♭

53

58

64

71

76

81

♩ = 116

D.S. ao coda

86

C Trio

95

104

2º Trompete B \flat

Comandante Alessandro da Silva

Dobrado

Autor: Cabo Person Francioli

$\text{♩} = 116$

ff

8

3 3 3 3

15

A §

mf

23

f

3 3

31

38

⊕

46

1. 2.

B $\text{♩} = 348$

3

$\frac{6}{8}$

53

f

58

64

71

76

81 $\text{♩} = 116$ **D.S. ao coda**

86 **C** Trio

f

95

104

3º Trompete B \flat

Comandante Alessandro da Silva

Dobrado

Autor: Cabo Person Francioli

$\text{♩} = 116$

ff

8

15 **A** mf

23 *f*

31

38

46 **B** $\text{♩} = 348$

53

f

58

64

71

76

81 $\text{♩} = 116$

D.S. ao coda ⊙

86 **C** Trio

f

95

104

2

1° Trombone

56

62

68

74

80

D.S. ao coda 

86

C **Trio**

95

104

2º Trombone

Comandante Alessandro da Silva

Dobrado

Autor: Cabo Person Francioli

♩ = 116

ff

8

16 **A** § (4) *mp*

26

35

41

46 1. 2.

52 **B** ♩ = 348 *ff*

V.S.

58

64

71

77

81 $\text{♩} = 116$ **D.S. ao coda**

86 **C** **Trio**

95

104

Comandante Alessandro da Silva

3° Trombone

Dobrado

Autor: Cabo Person Francioli

♩ = 116

8

ff

16

mp

25

mp

33

mp

40

46

mp

52

ff

♩ = 348

57

63

70

76

81

♩ = 116

D.S. ao coda

86

C Trio

95

104

Comandante Alessandro da Silva

Barítono B \flat

Dobrado

Autor: Cabo Person Francioli

$\text{♩} = 116$

ff

6

3

3

3

3

12

mf

18

A

26

32

39

46

1.

2.

52

B $\text{♩} = 348$

ff

57

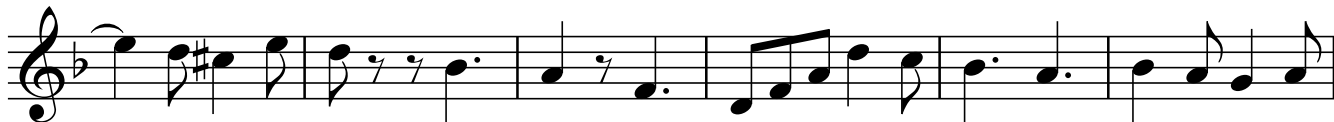

63

69

73

77

83

91

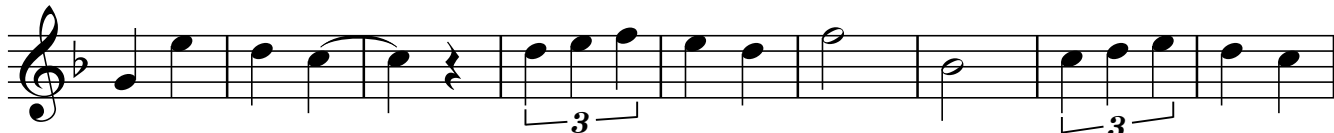

100

107

Comandante Alessandro da Silva

Bombardino B \flat

Dobrado

Autor: Cabo Person Francioli

$\text{♩} = 116$

ff

6

3 3 3 3

12

mf

18 **A**

26

32

40

46 1. 2.

52 **B** $\text{♩} = 348$

ff

Bombardino B \flat

57

63

68

73

77

83

91

100

107

Comandante Alessandro da Silva

Bombardino C

Dobrado

Autor: Cabo Person Francioli

$\text{♩} = 116$

ff

6

3

3

3

12

mf

18

A

26

32

39

46

1.

2.

52

B $\text{♩} = 348$

ff

Bombardino C

57

63

69

73

77

83

91

100

107

Tuba B \flat

Comandante Alessandro da Silva

Dobrado

Autor: Cabo Person Francioli

$\text{♩} = 116$

ff

8

18 **A**

mf

26

34

42

49 **B** $\text{♩} = 348$

ff

57

64

71

Tuba B♭

♩ = 116 **D.S. ao coda**

77 2.

83 C Trio

90

98

105 1. 2.

Tuba C

Comandante Alessandro da Silva

Dobrado

Autor: Cabo Person Francioli

♩ = 116

ff

8

18 **A**

mf

26

34

42

1.

49 **B** ♩ = 348

3

ff

57

64

71

1.

Tuba C

♩ = 116 **D.S. ao coda**

77 2.

83 C Trio

90

98

105 1. 2.

Tuba Eb

Comandante Alessandro da Silva

Dobrado

Autor: Cabo Person Francioli

♩ = 116

8

18 **A** 

mf

26

34

42

49 **B**  ♩ = 348

ff

57

64

71

Tuba Eb

♩ = 116 D.S. ao coda

77 2.

83 C Trio

mf

90

98

105 1. 2.

Comandante Alessandro da Silva

Dobrado

Autor: Cabo Person Francioli

♩ = 116

f

9

18 **A**

14 **13**

46 1. 2.

6/8

52 **B** ♩ = 348

f

61

70 1. 2.

78

♩ = 116 **D.S. ao coda**

83 **C** Trio

ff **22**

Comandante Alessandro da Silva

Dobrado

Autor: Cabo Person Francioli

♩ = 116

f

9

17 **A** *mp*

28

40

50 **B** ♩ = 348 *f*

56

62

68

74

1. 2.

79

$\text{♩} = 116$ **D.S. ao coda**

2/4

83

C Trio

2 2 2

94

2 2 2 2 2

104

1. 2.

Bumbo

Comandante Alessandro da Silva

Dobrado

Autor: Cabo Person Francioli

$\text{♩} = 116$

f

9

18 **A** ♩

p

30

42

52 **B** $\text{♩} = 348$

f

60

69

76

$\frac{2}{4}$

V.S.

Bumbo

81 $\text{♩} = 116$ **D.S. ao coda** Coda

86 **C** **Trio**

p

98

106
