

# DOBRADO COMANDANTE DE SIMONE

Autor : Sgt George Madureira Souza

Requinta

6

12

18

27

35

44

50

62

90

97

105

**1**

**1**

**1**

**2**

**1**

**3**

**3**

**3**

**1.**

**2.**

**5**

**8**

ao  $\otimes$  e  $\oplus$

**16**

**1.**

**2.**

**D.C e Fim**

**Fim**

# DOBRADO COMANDANTE DE SIMONE

Autor : Sgt George Madureira Souza

1° Clarinete

6

12

18

27

35

44

50

62

90

97

103

Fim

D.C e Fim

# DOBRADO COMANDANTE DE SIMONE

Autor : Sgt George Madureira Souza

2º Clarinete

6

12

18

27

35

44

50

62

90

97

103

**1**

**1**

**1**

**2**

**1**

**1.**

**2.**

**5**

**8**

ao ⦿ e ⊕

**16**

**1.**

**2.**

D.C e Fim

# DOBRADO COMANDANTE DE SIMONE

Autor : Sgt George Madureira Souza

Sax Alto Eb

6

12

18

26

34

43

50

62

91

98

103

Fim

1.

2.

5

8

ao  $\&$  e  $\oplus$

16

D.C e Fim

# DOBRADO COMANDANTE DE SIMONE

Autor : Sgt George Madureira Souza

Sax Tenor  
Bombardino Bb

6

11

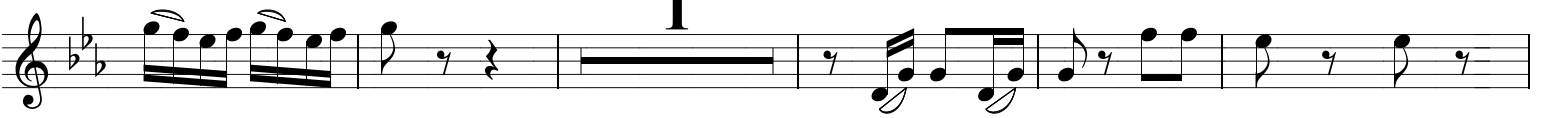

17

26

34

42

50

62

91

98

103

# DOBRADO COMANDANTE DE SIMONE

Autor : Sgt George Madureira Souza

Sax Barítono 

6  1

14  Fim 

20 

28 

36 

45  1.  2. 

52  5  3 

62  8  ao  e   15 

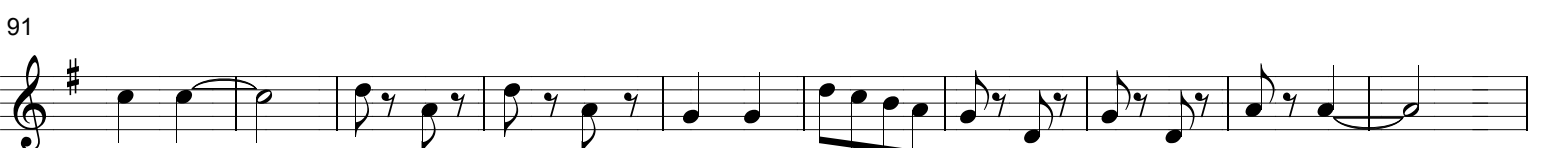
91 

101  1.  2.  D.C e Fim

# DOBRADO COMANDANTE DE SIMONE

Autor : Sgt George Madureira Souza

1° Trompete

7

14

20

28

36

45

52

60

89

97

103

# DOBRADO COMANDANTE DE SIMONE

Autor : Sgt George Madureira Souza

2º Trompete

7

14

20

28

36

45

52

60

89

97

103

D.C e Fim

# DOBRADO COMANDANTE DE SIMONE

Autor : Sgt George Madureira Souza

**3° Trompete**

7  
14  
20  
28  
36  
45  
52  
60  
89  
97  
103

8 ao  $\text{se}$  16

1. 2. D.C e Fim

# DOBRADO COMANDANTE DE SIMONE

Autor : Sgt George Madureira Souza

**Trompas**

7

14

20

28

36

41

48

60

73

81

89

97

**D.C e Fim**

# DOBRADO COMANDANTE DE SIMONE

Autor : Sgt George Madureira Souza

1º Trombone

8

15

22

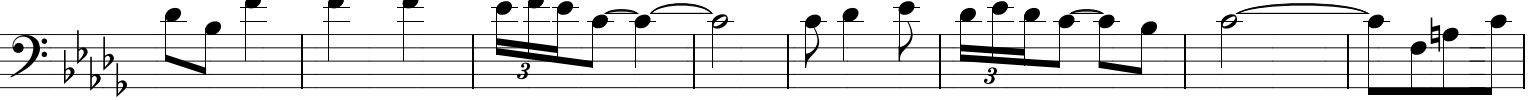

30

36

45

52

61

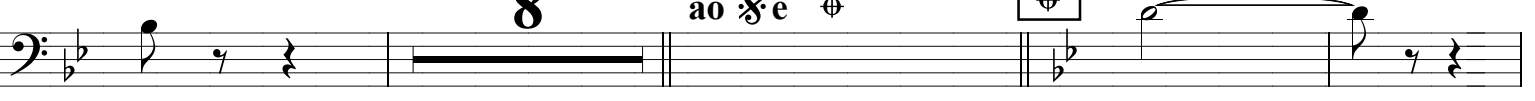

73

95

103

# DOBRADO COMANDANTE DE SIMONE

Autor : Sgt George Madureira Souza

2º Trombone

8

15

22

30

36

45

52

61

73

81

87

93

103

# DOBRADO COMANDANTE DE SIMONE

Autor : Sgt George Madureira Souza

3º Trombone

8

15

22

30

36

45

52

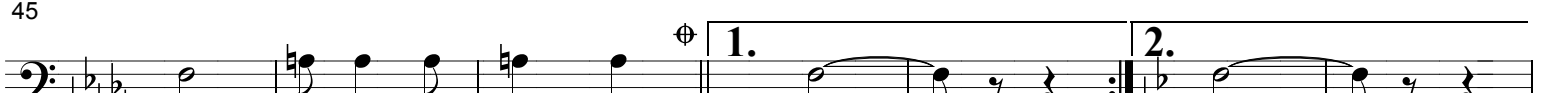

61

73

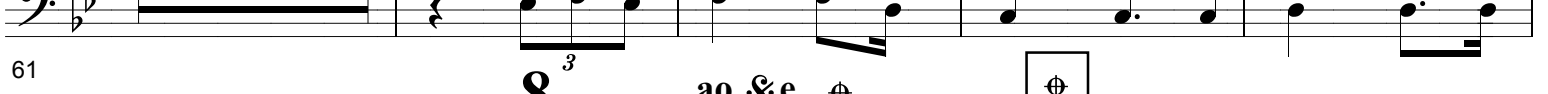

95

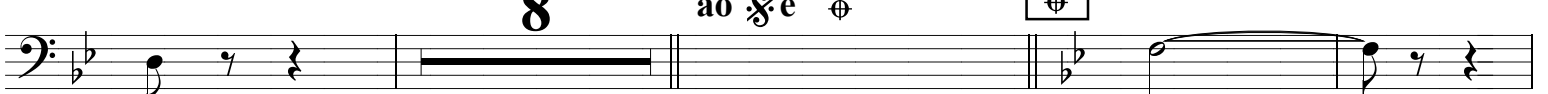

103

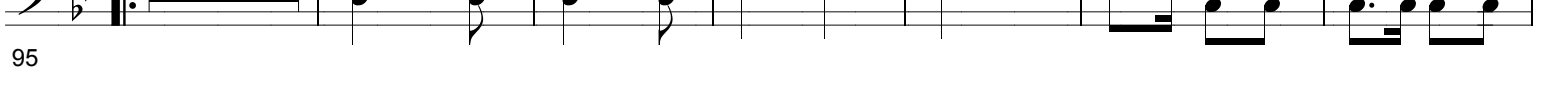
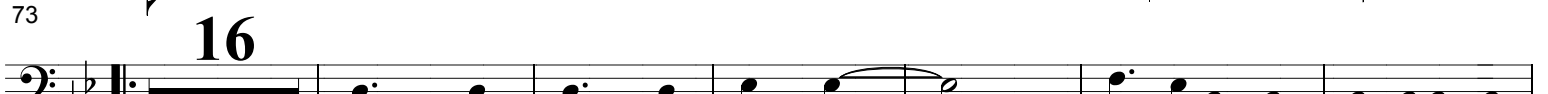

D.C e Fim

# DOBRADO COMANDANTE DE SIMONE

Autor : Sgt George Madureira Souza

Trombone  
Baixo

8

15

22

30

36

45

52

61

73

95

103

1

2.

3.

5

8

ao  $\text{f} \text{e}$   $\oplus$   $\oplus$

D.C e Fim

# DOBRADO COMANDANTE DE SIMONE

Autor : Sgt George Madureira Souza

Baixo Eb

6

14

20

28

36

45

52

62

91

101

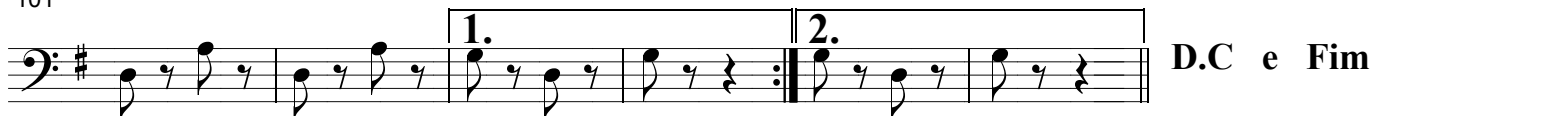

# DOBRADO COMANDANTE DE SIMONE

Autor : Sgt George Madureira Souza

Baixo Bb  
6

14

Fim

20

28

36

45

52

65

87

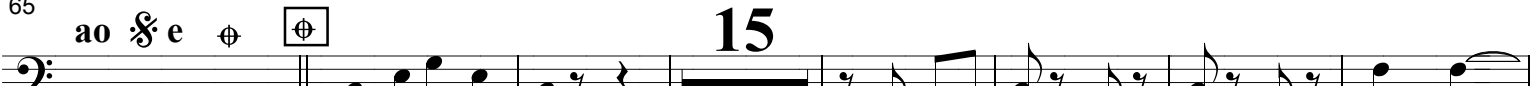

97

D.C e Fim

# DOBRADO COMANDANTE DE SIMONE

Autor : Sgt George Madureira Souza

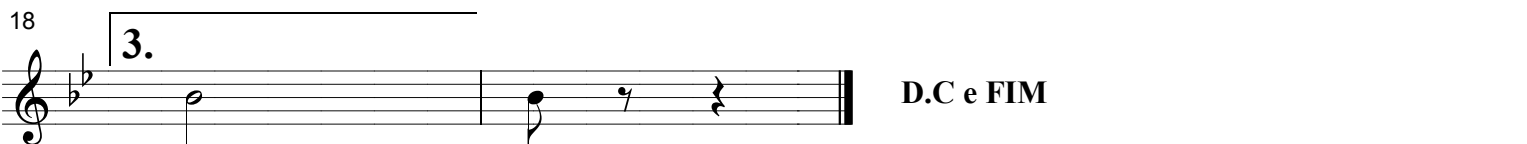
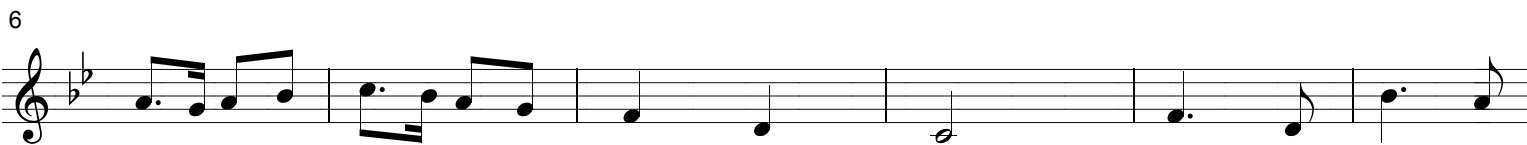

D.C e FIM

MISTÉRIO DA DEFESA  
EXÉRCITO BRASILEIRO  
COMANDO MILITAR DO PLANALTO  
**BATALHÃO DE POLÍCIA DO EXÉRCITO DE BRASÍLIA**  
BPEB (6ª Cia Gd/1957) - BATALHÃO BRASÍLIA  
Copyright © 2001 Nilberto Vasconcellos Ribeiro

# DOBRADO COMANDANTE DE SIMONE

Autor : Sgt George Madureira Souza

Caixa 

6 

12 Fim

18 

29 

42 

51 

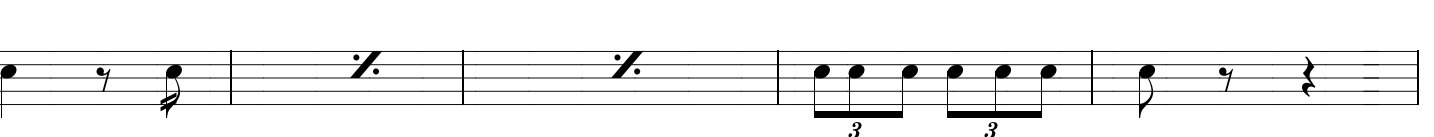
56 

64 

72 

78 

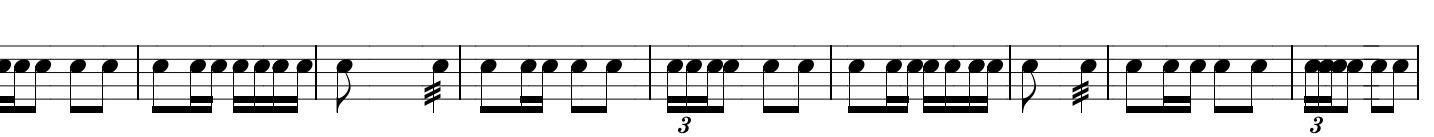
87 

# DOBRADO COMANDANTE DE SIMONE

Autor : Sgt George Madureira Souza

Pratos  
Bombos

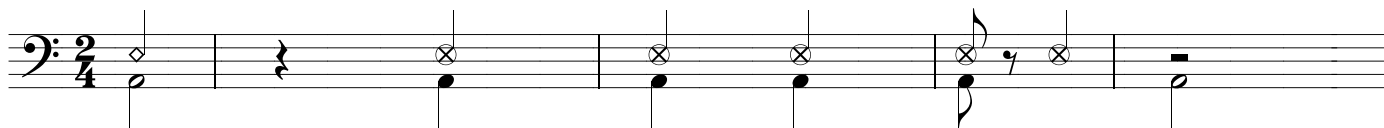

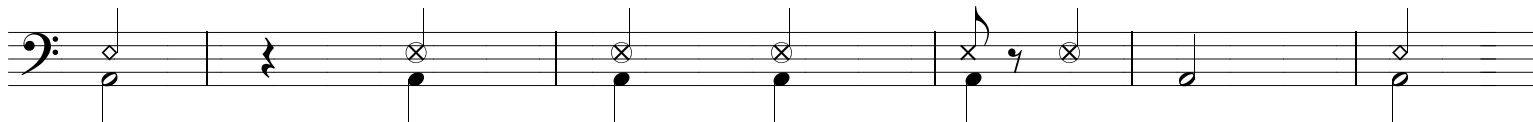
6

12

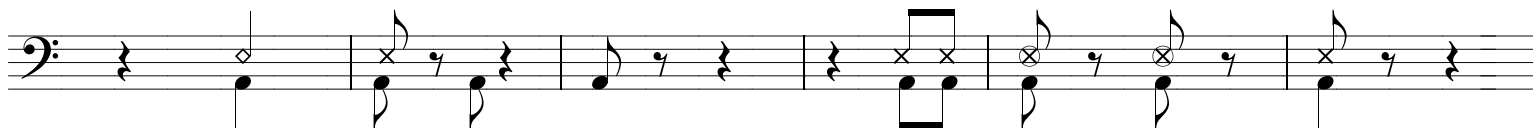

18

**30**  
Cadência

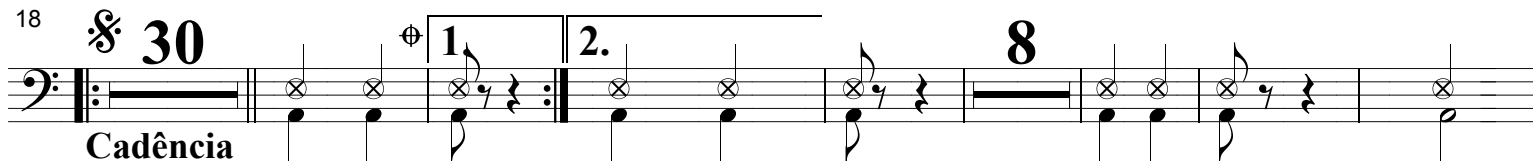

63

71

ao  $\otimes$  e  $\oplus$  Solo

