

ACÁCIA AMARELA

Toada

Luiz Gonzaga

Arr: Washington Luiz.

♩ = 90

ACÁCIA AMARELA

2
6

Fl.

B♭ Cl. 1

B♭ Cl. 2

A. Sx.

T. Sx. 1

T. Sx. 2

B. Sx.

B♭ Tpt. 1

B♭ Tpt. 2

Tbn. 1

Tbn. 2

Tuba

ACÁCIA AMARELA

This musical score is for the piece "ACÁCIA AMARELA" and is page 3 of the score. It features a woodwind and brass ensemble. The instruments are arranged in two systems. The first system includes Flute (Fl.), Clarinet in B-flat 1 (B♭ Cl. 1), Clarinet in B-flat 2 (B♭ Cl. 2), Alto Saxophone (A. Sx.), Tenor Saxophone 1 (T. Sx. 1), Tenor Saxophone 2 (T. Sx. 2), and Baritone Saxophone (B. Sx.). The second system includes Trumpet in B-flat 1 (B♭ Tpt. 1), Trumpet in B-flat 2 (B♭ Tpt. 2), Trombone 1 (Tbn. 1), Trombone 2 (Tbn. 2), and Tuba. The score begins at measure 12. The key signature has one sharp (F#) and the time signature is 3/4. The music features a melodic line in the woodwinds and saxophones, with a rhythmic accompaniment in the brass. The woodwinds and saxophones play a melodic line consisting of eighth notes, with some measures containing triplets. The brass instruments provide a rhythmic accompaniment, with the Tuba playing a steady eighth-note pattern. The score includes various musical notations such as slurs, accents, and dynamic markings.

ACÁCIA AMARELA

4
18

Fl.

B \flat Cl. 1

B \flat Cl. 2

A. Sx.

T. Sx. 1

T. Sx. 2

B. Sx.

B \flat Tpt. 1

B \flat Tpt. 2

Tbn. 1

Tbn. 2

Tuba

24

Fl.

B♭ Cl. 1

B♭ Cl. 2

A. Sax.

T. Sax. 1

T. Sax. 2

B. Sax.

24

B♭ Tpt. 1

B♭ Tpt. 2

Tbn. 1

Tbn. 2

Tuba

ACÁCIA AMARELA

This musical score is for the piece "ACÁCIA AMARELA" and is page 8 of the score. It features a woodwind and brass section. The instruments are arranged in two systems. The first system includes Flute (Fl.), Clarinet 1 (B♭ Cl. 1), Clarinet 2 (B♭ Cl. 2), Alto Saxophone (A. Sx.), Tenor Saxophone 1 (T. Sx. 1), Tenor Saxophone 2 (T. Sx. 2), and Baritone Saxophone (B. Sx.). The second system includes Trumpet 1 (B♭ Tpt. 1), Trumpet 2 (B♭ Tpt. 2), Trombone 1 (Tbn. 1), Trombone 2 (Tbn. 2), and Tuba. The score is in 3/4 time and the key signature has one sharp (F#). The piece begins at measure 39. The woodwinds and brasses play a melodic line consisting of quarter notes: F#4, G4, A4, B4, C5. The saxophones play a rhythmic accompaniment of eighth notes: G3, A3, B3, C4, D4, E4, F#4, G4. The tuba plays a bass line of quarter notes: G2, F#2, E2, D2. The score concludes with a double bar line and repeat signs.

Flute

ACÁCIA AMARELA

Toada

Luiz Gonzaga

Arr: Washington Luiz.

♩ = 90

f

3

3

3

f

tr

ACÁCIA AMARELA

Toada

Luiz Gonzaga

Arr: Washington Luiz.

$\text{♩} = 90$

f

6

12

19

25

30

f

35

41

©

Clarinet in B \flat 2,3

ACÁCIA AMARELA

Toada

Luiz Gonzaga

Arr: Washington Luiz.

$\text{♩} = 90$

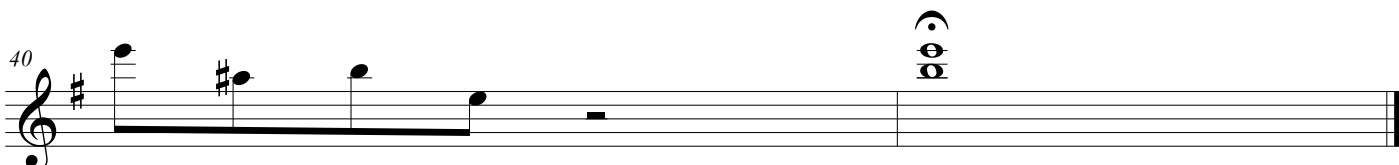
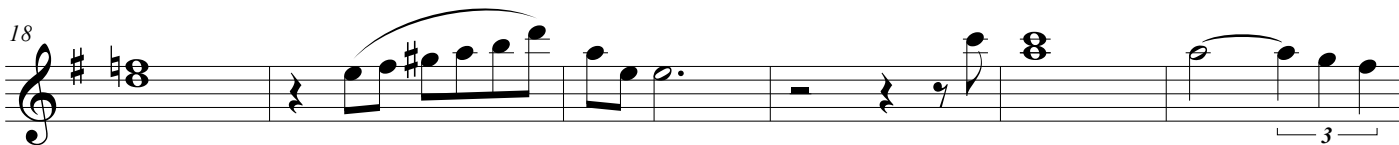

Alto Sax

ACÁCIA AMARELA

Toada

Luiz Gonzaga

Arr: Washington Luiz.

$\text{♩} = 90$

5

11

17

23

28

33

38

©

Tenor Sax 1

ACÁCIA AMARELA

Toada

Luiz Gonzaga

Arr: Washington Luiz.

♩ = 90

Tenor Sax 2

ACÁCIA AMARELA

Toada

Luiz Gonzaga

Arr: Washington Luiz.

♩ = 90

Sax Barítono

ACÁCIA AMARELA

Toada

Luiz Gonzaga

Arr: Washington Luiz.

♩ = 90

Trumpet in B \flat 1

ACÁCIA AMARELA

Toada

Luiz Gonzaga

Arr: Washington Luiz.

$\text{♩} = 90$

mf

7

14

20

26

f

32

38

ACÁCIA AMARELA

Toada

Luiz Gonzaga

Arr: Washington Luiz.

♩ = 90

mf

7

14

f

ACÁCIA AMARELA

Toada

Luiz Gonzaga

Arr: Washington Luiz.

♩ = 90

mf

7

14

20

26

f

32

38

Tuba B \flat

ACÁCIA AMARELA

Toada

Luiz Gonzaga

Arr: Washington Luiz.

$\text{♩} = 90$

