

AVE MARIA

HINO

PADRE ZEZINHO

Arr: Gilmar Correia da Conceição

The musical score is arranged for a large ensemble. It features the following instruments and parts:

- Flute**: Treble clef, 2/4 time signature. Melodic line with slurs and accents.
- Clarinet in B \flat 1**: Treble clef, 2/4 time signature. Melodic line.
- Clarinet in B \flat 2**: Treble clef, 2/4 time signature. Melodic line.
- Alto Sax**: Treble clef, 2/4 time signature. Melodic line.
- Tenor Sax**: Treble clef, 2/4 time signature. Melodic line.
- Horn in E \flat 1**: Treble clef, 2/4 time signature. Rhythmic accompaniment.
- Horn in E \flat 2**: Treble clef, 2/4 time signature. Rhythmic accompaniment.
- Trumpet in B \flat 1**: Treble clef, 2/4 time signature. Melodic line.
- Trumpet in B \flat 2**: Treble clef, 2/4 time signature. Melodic line.
- Trombone 1**: Bass clef, 2/4 time signature. Rhythmic accompaniment.
- Trombone 2**: Bass clef, 2/4 time signature. Rhythmic accompaniment.
- Euphonium**: Bass clef, 2/4 time signature. Melodic line.
- Tuba**: Bass clef, 2/4 time signature. Rhythmic accompaniment.

Dynamic markings include *f* (forte) for the Tenor Sax and Euphonium, and *ff* (fortissimo) for the Tuba.

AVE MARIA

2

8

This musical score is for the Ave Maria, featuring a variety of instruments. The woodwind section includes Flute (Fl.), Clarinet in B-flat 1 (B♭ Cl. 1), Clarinet in B-flat 2 (B♭ Cl. 2), Alto Saxophone (A. Sx.), and Tenor Saxophone (T. Sx.). The brass section consists of Horn 1 (Hn. 1), Horn 2 (Hn. 2), Trumpet 1 (B♭ Tpt. 1), Trumpet 2 (B♭ Tpt. 2), Trombone 1 (Tbn. 1), Trombone 2 (Tbn. 2), Euphonium (Euph.), and Tuba. The score is written in a key signature of one sharp (F#) and a common time signature (C). The woodwinds and brass parts feature melodic lines with some triplet markings (indicated by a '3' over a bracket). The percussion parts, including the Euphonium and Tuba, provide a rhythmic accompaniment with eighth and sixteenth notes. The score is divided into two systems, with the first system containing measures 1 through 8 and the second system continuing from measure 8.

AVE MARIA

This page of the musical score for 'Ave Maria' includes parts for the following instruments:

- Flute (Fl.)
- B♭ Clarinet 1 (B♭ Cl. 1)
- B♭ Clarinet 2 (B♭ Cl. 2)
- Alto Saxophone (A. Sx.)
- Tenor Saxophone (T. Sx.)
- Horn 1 (Hn. 1)
- Horn 2 (Hn. 2)
- B♭ Trumpet 1 (B♭ Tpt. 1)
- B♭ Trumpet 2 (B♭ Tpt. 2)
- Tuba 1 (Tbn. 1)
- Tuba 2 (Tbn. 2)
- Euphonium (Euph.)
- Tuba (Tuba)

The score begins at measure 17 and features a first ending (1.) and a second ending (2.) at the top. The woodwind and brass sections play melodic lines, while the tubas and euphonium provide a rhythmic accompaniment. The percussion part is not explicitly shown but is implied by the rhythmic patterns in the lower brass.

AVE MARIA

26

Fl.

B \flat Cl. 1

B \flat Cl. 2

A. Sx.

T. Sx.

Hn. 1

Hn. 2

B \flat Tpt. 1

B \flat Tpt. 2

Tbn. 1

Tbn. 2

Euph.

Tuba

AVE MARIA

35

Fl.

B♭ Cl. 1

B♭ Cl. 2

A. Sx.

T. Sx.

35

Hn. 1

Hn. 2

B♭ Tpt. 1

B♭ Tpt. 2

Tbn. 1

Tbn. 2

Euph.

Tuba

Flute

AVE MARIA

HINO

PADRE ZEZINHO

Arr: Gilmar Correia da Conceição

9

18 1. 2.

28

38

Clarinet in B \flat 1

AVE MARIA

HINO

PADRE ZEZINHO

Arr: Gilmar Correia da Conceição

Clarinet in B \flat 2

AVE MARIA

HINO

PADRE ZEZINHO

Arr: Gilmar Correia da Conceição

Alto Sax

AVE MARIA

HINO

PADRE ZEZINHO

Arr: Gilmar Correia da Conceição

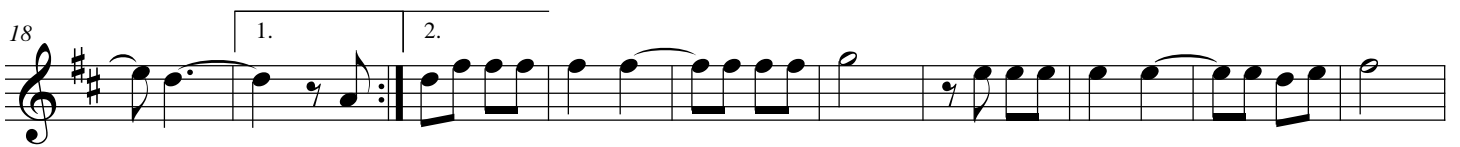

Tenor Sax

AVE MARIA

HINO

PADRE ZEZINHO

Arr: Gilmar Correia da Conceição

10

20

31

42

f

1.

2.

3.

Horn in E \flat 1

AVE MARIA

HINO

PADRE ZEZINHO

Arr: Gilmar Correia da Conceição

Horn in E \flat 2

AVE MARIA

HINO

PADRE ZEZINHO

Arr: Gilmar Correia da Conceição

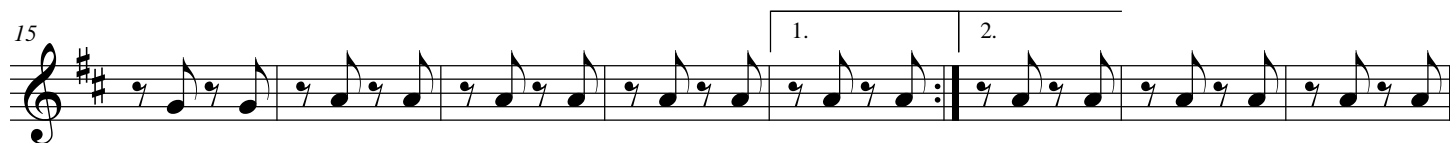

Trumpet in B \flat 1

AVE MARIA

HINO

PADRE ZEZINHO

Arr: Gilmar Correia da Conceição

9

18

28

38

Trumpet in B \flat 2

AVE MARIA

HINO

PADRE ZEZINHO

Arr: Gilmar Correia da Conceição

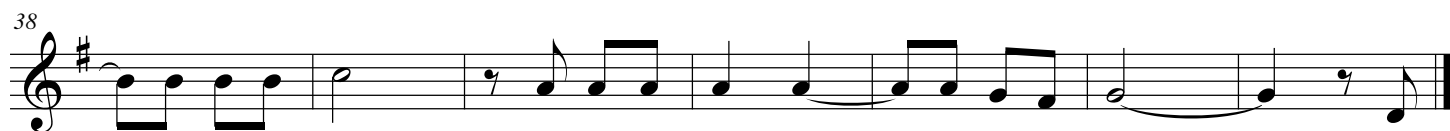
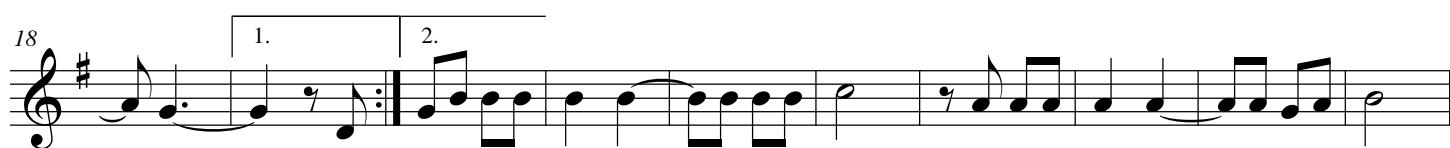

Trombone 1

AVE MARIA

HINO

PADRE ZEZINHO

Arr: Gilmar Correia da Conceição

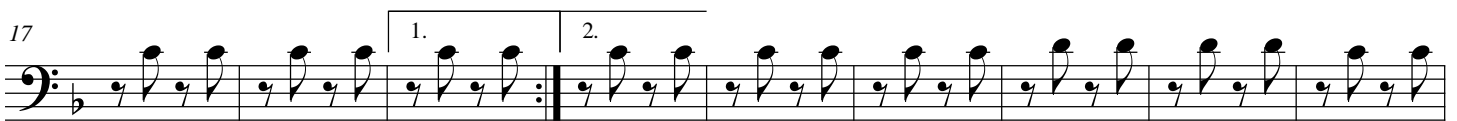

Trombone 2

AVE MARIA

HINO

PADRE ZEZINHO

Arr: Gilmar Correia da Conceição

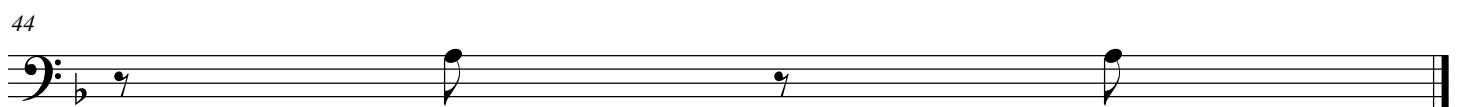

Euphonium

AVE MARIA

HINO

PADRE ZEZINHO

Arr: Gilmar Correia da Conceição

f

10

1.

20

2.

31

42

Tuba

AVE MARIA

HINO

PADRE ZEZINHO

Arr: Gilmar Correia da Conceição

8

16

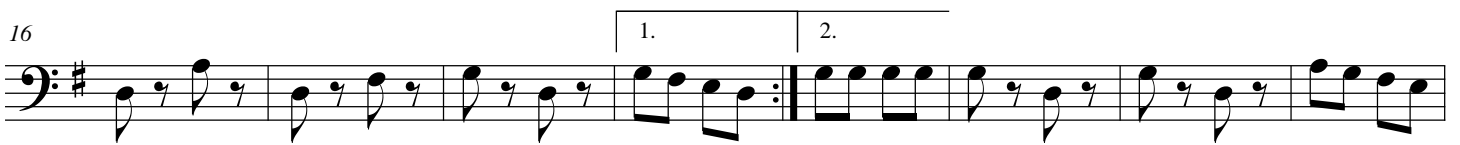

24

32

40

