

Beat it

Michael Jackson

Arranjo: Walkimar Guedes

♩ = 140

Flautim

Flauta

Reuinta em Mi♭

1º Clarinete em Sib

2º Clarinete em Sib

3º Clarinete em Sib

1º Sax Alto Eb

2º Sax Alto Eb

1º Sax Tenor Sib

2º Sax Tenor Sib

Sax Baritone Eb

1ª Trompa em Fá

2ª Trompa em Fá

3ª Trompa em Fá

Bombardino Bb

1º Trompete Bb

2º Trompete Bb

3º Trompete Bb

4º Trompete Bb

1º Trombone C

2º Trombone C

3º Trombone C

Trombone Baixo

Tuba Mi♭

Tuba Sib

Guitar

Piano

Contrabaixo Elétrico

♩ = 140 *Ad libitum*

Distorção

Efeito

PAD Fm7

18

Flautim

Flauta

Requinta em Mi♭

1º Clarinete em Si♭

2º Clarinete em Si♭

3º Clarinete em Si♭

1º Sax Alto Eb

2º Sax Alto Eb

1º Sax Tenor Si♭

2º Sax Tenor Si♭

Sax Barítono Eb

1ª Trompa em Fá

2ª Trompa em Fá

3ª Trompa em Fá

Bombardino Bb

1ª Trompete Bb

2ª Trompete Bb

3ª Trompete Bb

4ª Trompete Bb

1ª Trombone C

2ª Trombone C

3ª Trombone C

Trombone Baixo

Tuba Mi♭

Tuba Si♭

Guitar

Piano

Contrabaixo Elétrico

Guia Percussão

Fm7 Eb7 Fm7 Eb7 Fm7 Eb7

29

Flautim

Flauta

Requinta em Mi

1º Clarinete em Sib

2º Clarinete em Sib

3º Clarinete em Sib

1º Sax Alto Eb

2º Sax Alto Eb

1º Sax Tenor Sib

2º Sax Tenor Sib

Sax Baritono Eb

1ª Trompa em Fá

2ª Trompa em Fá

3ª Trompa em Fá

Bombardino Bb

1º Trompete Bb

2º Trompete Bb

3º Trompete Bb

4º Trompete Bb

1º Trombone C

2º Trombone C

3º Trombone C

Trombone Baixo

Tuba Mi

Tuba Sib

Guitar

Piano

Contrabaixo Elétrico

Guiá Percussão

tacet

tacet

Fm7 Eb Fm7 Eb Dm7 Eb Fm7 Eb Fm7 Eb

Fm7 Eb7 Fm7 Eb Fm7 Eb Dm7 Eb Fm7 Eb Fm7 Eb

Fm7 Eb Fm7 Eb Dm7 Eb Fm7 Eb Fm7 Eb

1. 2.

2

1. 2.

To Coda

40

Flautim

Flauta

Requinta em Mi♭

1º Clarinete em Si♭

2º Clarinete em Si♭

3º Clarinete em Si♭

1º Sax Alto Eb

2º Sax Alto Eb

1º Sax Tenor Si♭

2º Sax Tenor Si♭

Sax Barítono Eb

1ª Trompa em Fá

2ª Trompa em Fá

3ª Trompa em Fá

Bombardino Bb

1ª Trompete Bb

2ª Trompete Bb

3ª Trompete Bb

4ª Trompete Bb

1ª Trombone C

2ª Trombone C

3ª Trombone C

Trombone Baixo

Tuba Mi♭

Tuba Si♭

Guitar

Piano

Contrabaixo Elétrico

Guia Percussão

To Coda

62

Flautim *pp* *mf*

Flauta *pp* *mf*

Requinta em Mi♭ *pp* *mf*

1º Clarinete em Si♭ *pp* *mf*

2º Clarinete em Si♭ *pp* *mf*

3º Clarinete em Si♭ *pp* *mf*

1º Sax Alto Eb *pp* *mf*

2º Sax Alto Eb *pp* *mf*

1º Sax Tenor Si♭

2º Sax Tenor Si♭

Sax Barítono Eb

1ª Trompa em Fá *p*

2ª Trompa em Fá *p*

3ª Trompa em Fá *p*

Bombardino Bb

1º Trompete Bb

2º Trompete Bb

3º Trompete Bb

4º Trompete Bb

1º Trombone C *p*

2º Trombone C *p*

3º Trombone C

Trombone Baixo

Tuba Mi♭ *Dm7* *Dm7* *Dm7* *C* *Dm7* *Dm7* *Dm7* *Dm7* *C* *Dm7* *Dm7* *Dm7* *Dm7*

Tuba Si♭ *Gm7* *Gm7* *Gm7* *F* *Gm7* *Gm7* *Gm7* *Gm7* *F* *Gm7* *Gm7* *Gm7* *Gm7*

Guitar *Fm7* *Fm7* *Fm7* *E♭* *Fm7* *Fm7* *Fm7* *Fm7* *E♭* *Fm7* *Fm7* *Fm7* *Fm7*

Piano *Fm7* *Fm7* *Fm7* *E♭* *Fm7* *Fm7* *Fm7* *Fm7* *E♭* *Fm7* *Fm7* *Fm7* *Fm7*

Contrabaixo Elétrico *Fm7* *Fm7* *Fm7* *E♭* *Fm7* *Fm7* *Fm7* *Fm7* *E♭* *Fm7* *Fm7* *Fm7* *Fm7*

Guiá Percussão

73

Flautim

Flauta

Requinta em Mi

1º Clarinete em Sib

2º Clarinete em Sib

3º Clarinete em Sib

1º Sax Alto Eb

2º Sax Alto Eb

1º Sax Tenor Sib

2º Sax Tenor Sib

Sax Baritono Eb

1ª Trompa em Fá

2ª Trompa em Fá

3ª Trompa em Fá

Bombardino Bb

1º Trompete Bb

2º Trompete Bb

3º Trompete Bb

4º Trompete Bb

1º Trombone C

2º Trombone C

3º Trombone C

Trombone Baixo

Tuba Mi

Tuba Sib

Guitar

Piano

Contrabaixo Elétrico

Guiá Percussão

Dm7 C Dm7 C Bm7 C Dm7 C

Gm7 F Gm7 F Em7 F Gm7 F

Dm7 Dm7 Dm7 Dm7 Dm7 C Dm7 C Bm7 C Dm7 C

Gm7 Gm7 Gm7 Gm7 Gm7 F Gm7 F Em7 F Gm7 F

Fm7 Fm7 Fm7 Fm7 Fm7 Eb Fm7 Eb Dm7 Eb Fm7 Eb

Fm7 Fm7 Fm7 Fm7 Fm7 Eb Fm7 Eb Dm7 Eb Fm7 Eb

1. 2.

85

Flautim

Flauta

Requinta em Mi♭

1º Clarinete em Si♭

2º Clarinete em Si♭

3º Clarinete em Si♭

1º Sax Alto Eb

2º Sax Alto Eb

1º Sax Tenor Si♭

2º Sax Tenor Si♭

Sax Barítono Eb

1ª Trompa em Fá

2ª Trompa em Fá

3ª Trompa em Fá

Bombardino Bb

1ª Trompete Bb

2ª Trompete Bb

3ª Trompete Bb

4ª Trompete Bb

1ª Trombone C

2ª Trombone C

3ª Trombone C

Trombone Baixo

Tuba Mi♭

Tuba Si♭

Guitar

Piano

Contrabaixo Elétrico

Guiá Percussão

Chords: Eb, Fm7, Eb, Fm7, Eb, Lead, Fm7, Eb, Fm7, Eb

94

Flautim

Flauta

Requinta em Mi \flat

1 $^{\circ}$ Clarinete em Si \flat

2 $^{\circ}$ Clarinete em Si \flat

3 $^{\circ}$ Clarinete em Si \flat

1 $^{\circ}$ Sax Alto Eb

2 $^{\circ}$ Sax Alto Eb

1 $^{\circ}$ Sax Tenor Si \flat

2 $^{\circ}$ Sax Tenor Si \flat

Sax Baritono Eb

1 $^{\circ}$ Trompa em F \flat

2 $^{\circ}$ Trompa em F \flat

3 $^{\circ}$ Trompa em F \flat

Bombardino B \flat

1 $^{\circ}$ Trompete B \flat

2 $^{\circ}$ Trompete B \flat

3 $^{\circ}$ Trompete B \flat

4 $^{\circ}$ Trompete B \flat

1 $^{\circ}$ Trombone C

2 $^{\circ}$ Trombone C

3 $^{\circ}$ Trombone C

Trombone Baixo

Tuba Mi \flat

Tuba Si \flat

Guitar

Piano

Contrabaixo Elétrico

Guia Percussão

Solo Drums

Dance

Flautim

Beat it

Michael Jackson

Arranjo: Walkimar Guedes

♩ = 140

14 8

23

31

35

39

44 **To Coda**

48 **D.S. al Coda**

53

57

62

pp *mf*

69

73

77

1. 2.

86

91

95

100

Flauta

Beat it

Michael Jackson

Arranjo: Walkimar Guedes

♩ = 140

14 8

23

31

35

39

44

To Coda

48

D.S. al Coda

53

57

62

pp *mf*

69

73

77

1. 2.

86

91

96

100

Beat it

Michael Jackson

Arranjo: Walkimar Guedes

$\text{♩} = 140$

14 8

23

31 S

35 1.

39 2.

44 **To Coda**

48 **D.S. al Coda**

53 C

57 1. 2.

62 **2**
pp *mf*

69

73

77 1. 2.

86 -

91

96

100

1° Clarinete em Sib

Beat it

Michael Jackson

Arranjo: Walkimar Guedes

♩ = 140

14 8

23

31

35

39

44 **To Coda**

48 **D.S. al Coda**

53

57

62

pp *mf*

69

73

77

1. 2.

86

91

96

100

2° Clarinete em Sib

Beat it

Michael Jackson

Arranjo: Walkimar Guedes

♩ = 140

14 8

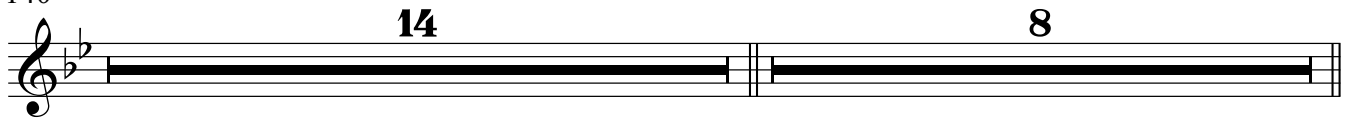

23

28

33

37

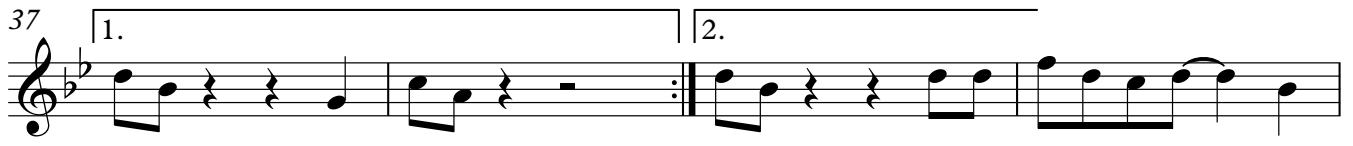

41

To Coda

45

48

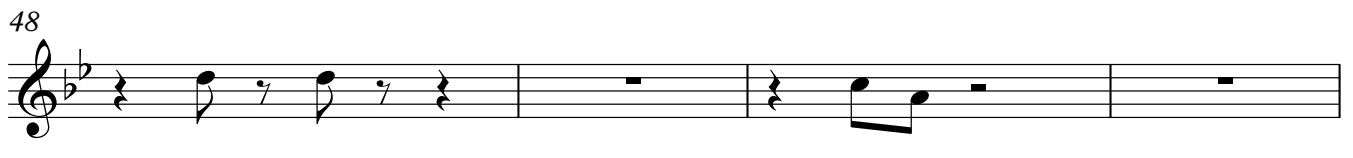

D.S. al Coda

57

62

pp *mf*

69

73

77

86

91

96

100

3° Clarinete em Sib

Beat it

Michael Jackson

Arranjo: Walkimar Guedes

♩ = 140

14 8

23

28 %

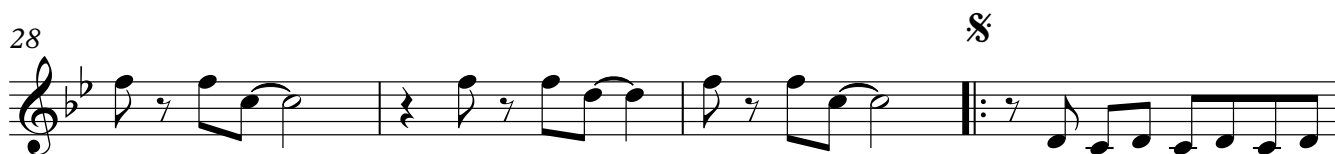

32

36 1. 2.

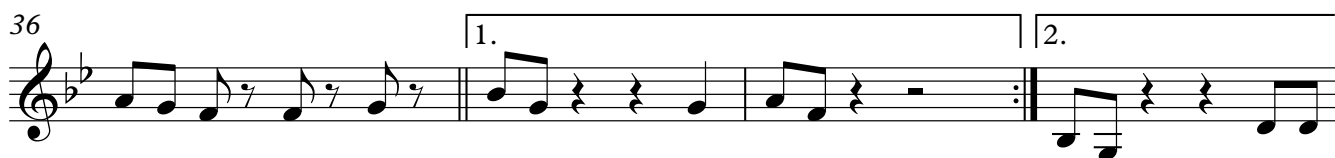

40 - To Coda

45

48

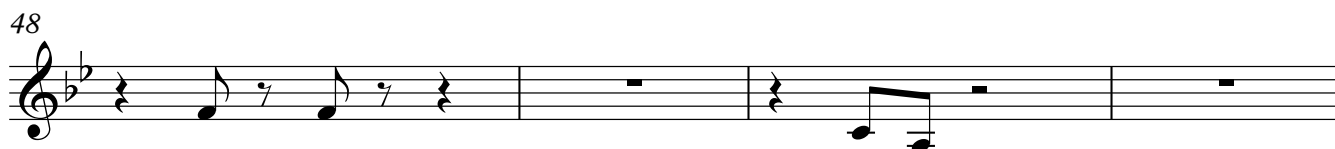

D.S. al Coda

57

62

69

73

77

86

91

96

100

1° Sax Alto Eb

Beat it

Michael Jackson

Arranjo: Walkimar Guedes

♩ = 140

14 8

23

31

35

40

To Coda

45

50

D.S. al Coda

55

60

63

2

pp *mf*

1° Sax Alto Eb

68

73

77

Dm7 C Dm7 C Bm7 C Dm7 | 1. C | 2. C

86

91

96

100

2° Sax Alto Eb

Beat it

Michael Jackson

Arranjo: Walkimar Guedes

♩ = 140

14 8

23

31

35

40

To Coda

45

50

D.S. al Coda

55

60

63

2

pp *mf*

68

73

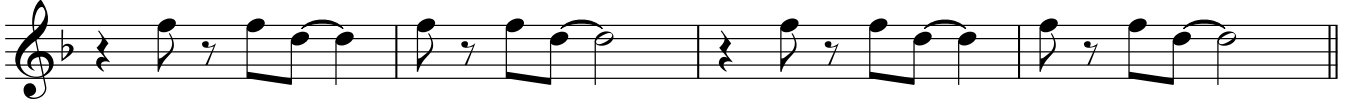

77

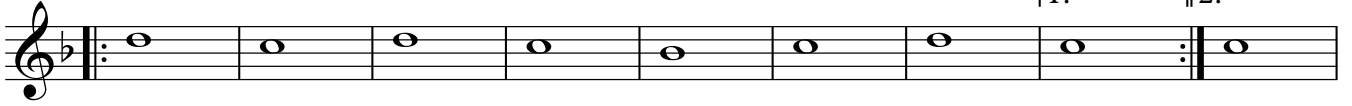

86

91

96

100

Beat it

Michael Jackson

1° Sax Tenor Sib

Arranjo: Walkimar Guedes

♩ = 140

14 8

23

28

33

37

1. 2.

41

To Coda

45

49

D.S. al Coda

53

57

1. 8

69

73

77

88

93

97

100

2° Sax Tenor Sib

Beat it

Michael Jackson

Arranjo: Walkimar Guedes

♩ = 140

14 8

23

28

33

37

41

To Coda

45

49

D.S. al Coda

53

57

69

73

77

86

91

96

100

Sax Barítono Eb

Beat it

Michael Jackson

Arranjo: Walkimar Guedes

♩ = 140

5

14

18

22

26

30

§ tacet

34

37

41

To Coda

45

V.S.

D.S. al Coda

49

53

56

60

64

69

73

77

81

86

90

94

99

1ª Trompa em Fá

Beat it

Michael Jackson

Arranjo: Walkimar Guedes

♩ = 140

14 8

23 7

33

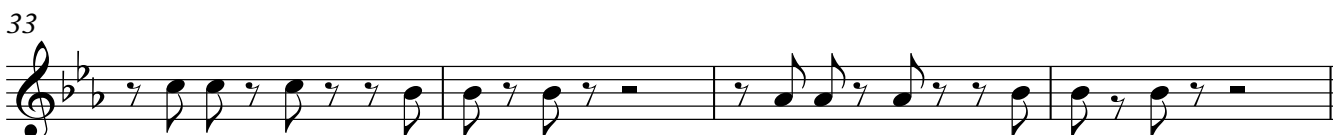

37 1. 2.

42 To Coda

47

52 D.S. al Coda

54

57 1. 2. p V.S.

62

7 3 4

77

7 1. 2.

88

92

96

100

2ª Trompa em Fá

Beat it

Michael Jackson

Arranjo: Walkimar Guedes

♩ = 140

14 8

23 7

33

37 1. 2.

42 To Coda

47

D.S. al Coda

51

54

57

61

69

77

88

92

96

100

3ª Trompa em Fá

Beat it

Michael Jackson

Arranjo: Walkimar Guedes

♩ = 140

14 8

23 7

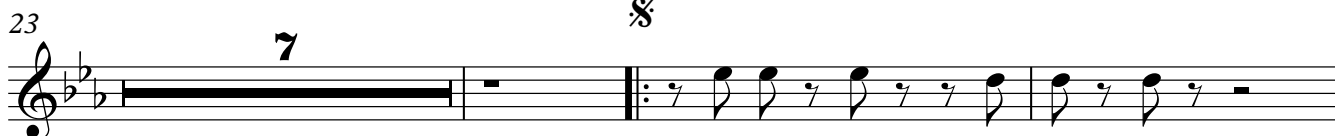

33

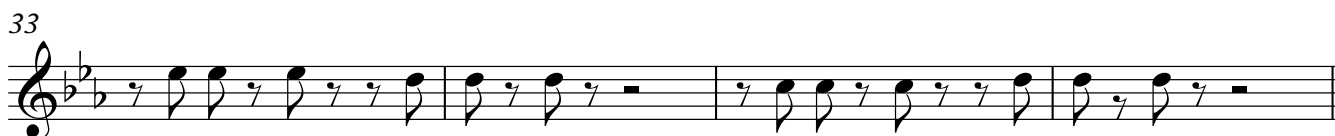

37 1. 2.

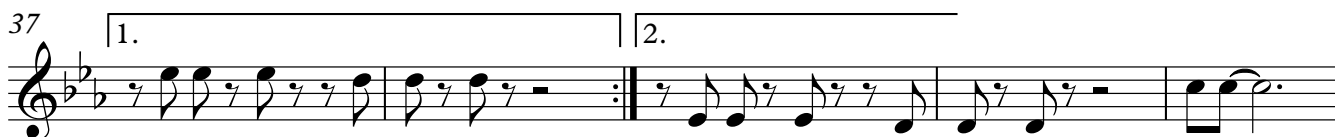

42 To Coda

47

D₂S. al Coda

56 1.

60 2. p p 4

69 **3** **4**

77 **7** 1. 2.

88

92

96

100

Bombardino Bb

Beat it

Michael Jackson

Arranjo: Walkimar Guedes

♩ = 140

6

15

7

25

29

33

37

1. 2.

41

To Coda

45

48

51

D.S. al Coda

55

59

63

67

71

75

86

90

94

99

Beat it

Michael Jackson

1° Trompete Bb

Arranjo: Walkimar Guedes

♩ = 140

14 8

23

28 6

37 2

41 To Coda

45

48 D.S. al Coda

53

56

60 6

1° Trompete Bb

69

8 7 1. 2.

88

92

97

100

2° Trompete Bb

Beat it

Michael Jackson

Arranjo: Walkimar Guedes

♩ = 140

14 8

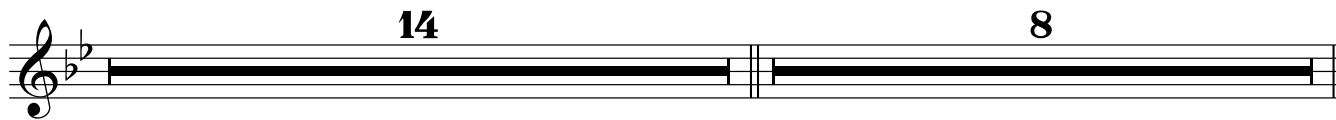

23

28 § 5

37 1. 2. 2

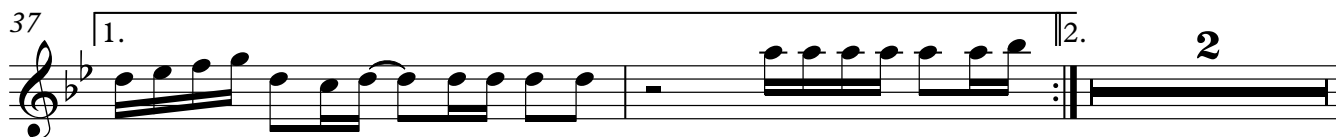

41 To Coda

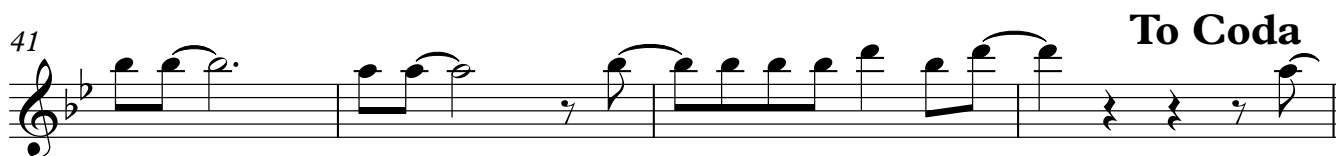

45

48 D.S. al Coda

53

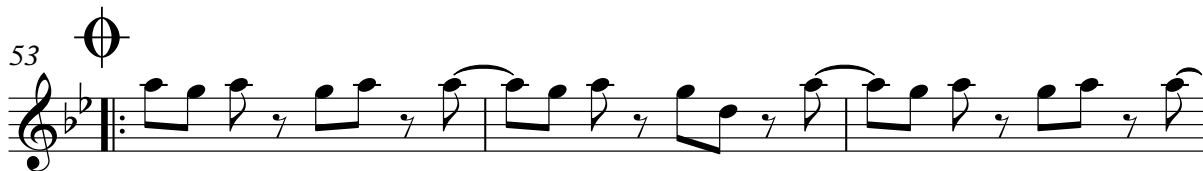

56 1.

60 2. 6

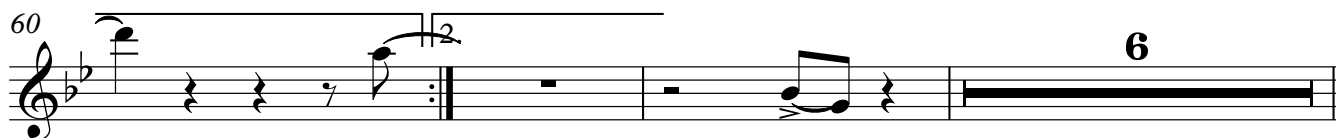

2° Trompete Bb

69 **8** Gm7 F Gm7 F Em7 F Gm7

84 1. F 2. F

90

94

99

101

3° Trompete Bb

Beat it

Michael Jackson

Arranjo: Walkimar Guedes

♩ = 140

14 8

23

28 6

37 1. 2. 2

43 To Coda

47

52 D.S. al Coda

55 1.

59 2. 7 p

69 3

3° Trompete Bb

72

4 7 1. 2.

87

91

96

100

4° Trompete Bb

Beat it

Michael Jackson

Arranjo: Walkimar Guedes

♩ = 140

14 8

23

28

33

37

40

To Coda

45

49

D.S. al Coda

53

56

V.S.

4° Trompette Bb

61 2. 7 3 4

p

77 7 1. 2.

89

93

97

100

1° Trombone C

Beat it

Michael Jackson

Arranjo: Walkimar Guedes

♩ = 140

14 7

23

27

31

35

39

43

To Coda

47

51

D.S. al Coda

55

59

63

77

88

92

96

100

2° Trombone C

Beat it

Michael Jackson

Arranjo: Walkimar Guedes

♩ = 140

14 7

23

27

31 §

35 1.

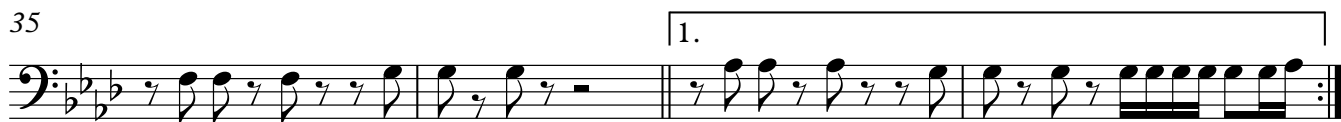

39 2.

43 To Coda

47

51

D.S. al Coda

55

59

63

77

88

92

96

100

3° Trombone C

Beat it

Michael Jackson

Arranjo: Walkimar Guedes

♩ = 140

6

15

7

25

29

8

33

37

1. 2.

41

To Coda

45

48

D.S. al Coda

51

55

59

63

67

71

75

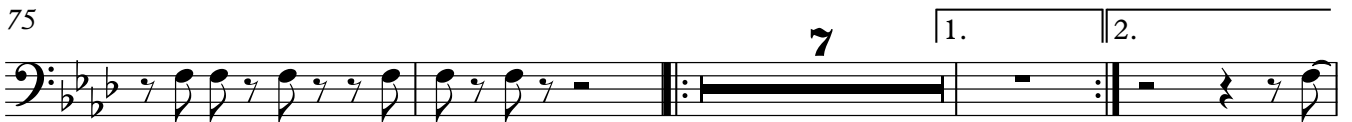

86

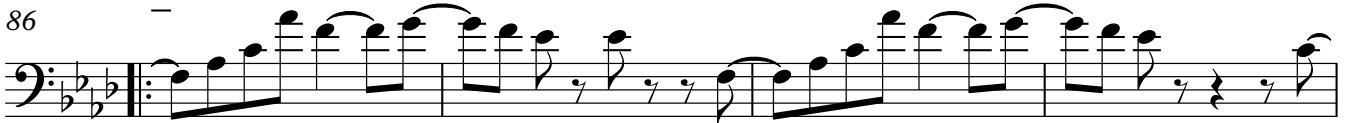

90

94

99

48

53 Φ

56

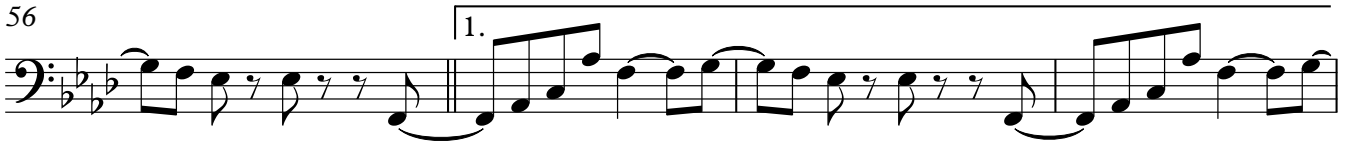

60

64

68

72

76

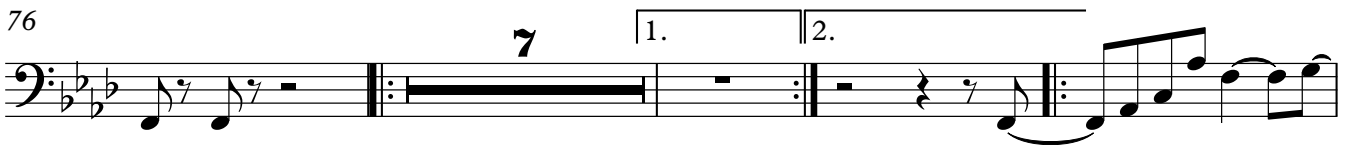

87

91

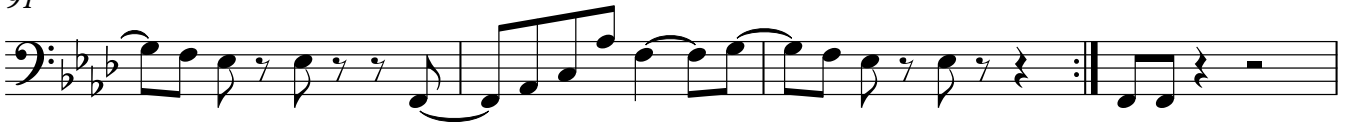

95

Tuba Mib

Beat it

Michael Jackson

Arranjo: Walkimar Guedes

♩ = 140

5

14

18

22

26

30

♯ Dm7 C

33

Dm7 C Bm7 C

37

1. Dm7 C 2. Dm7 C

41

To Coda

V.S.

45

49

D.S. al Coda

53

56

1.

60

Dm7 Dm7 Dm7

64

Dm7 C Dm7 Dm7 Dm7

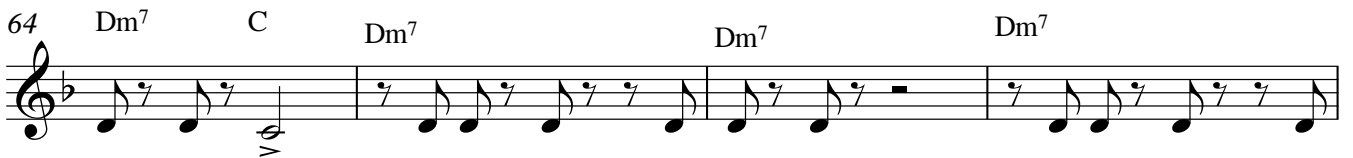

68

Dm7 C Dm7 Dm7 Dm7

72

Dm7 Dm7 Dm7 Dm7

76

Dm7 Dm7 C Dm7

80

C Bm7 C Dm7

84 1. C 2. C

88

92 Dm7 F G

96 Dm7 F G Dm7

100 Em7 D

Tuba Sib

Beat it

Michael Jackson

Arranjo: Walkimar Guedes

♩ = 140

14

18

22

26

30

35

39

43

47

51 **D.S. al Coda**

54

57

61

Gm7 Gm7 Gm7 Gm7 F

65

Gm7 Gm7 Gm7 Gm7 F

69

Gm7 Gm7 Gm7 Gm7

73

Gm7 Gm7 Gm7 Gm7

77

Gm7 F Gm7 F

81

Em7 F Gm7

1. F 2. F

86

90

94

Gm7 Bb C Gm7 Bb C Gm7

99

Am7 G

Guitar

Beat it

Michael Jackson

Arranjo: Walkimar Guedes

$\text{♩} = 140$

13 *Distorção*

17

21

25

29 *tacet*
Fm⁷ Eb

33 Fm⁷ Eb Dm⁷ Eb

37 Fm⁷ Eb | 2. Fm⁷ Eb

41 **To Coda**

45

49 **D.S. al Coda**

V.S.

Guitar

53 

56 | 1.

60 | 2. Fm7 Fm7 Fm7

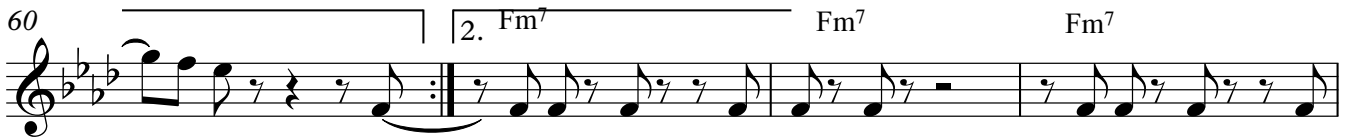

64 Fm7 Eb Fm7 Fm7 Fm7

68 Fm7 Eb Fm7 Fm7 Fm7

72 Fm7 Fm7 Fm7 Fm7

76 Fm7 Fm7 Eb Fm7 Eb Dm7 Eb Fm7

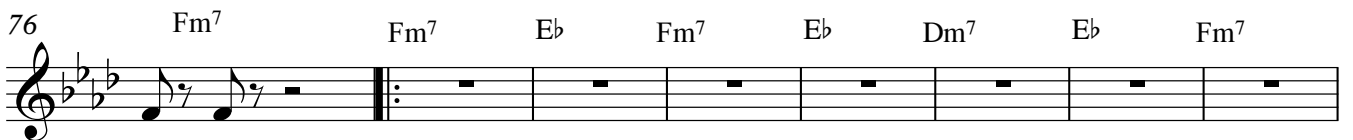

84 | 1. Eb | 2. Eb

89

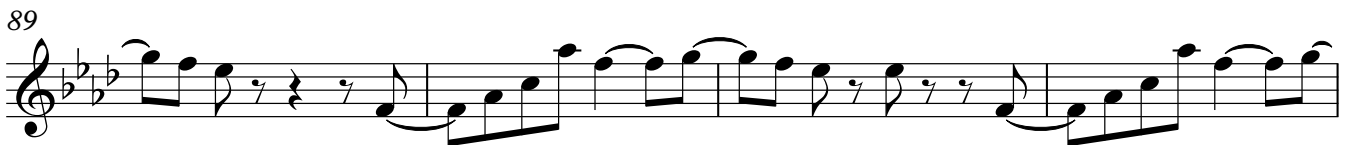

93 Fm7 Ab Bb Fm7

97 Ab Bb Fm7

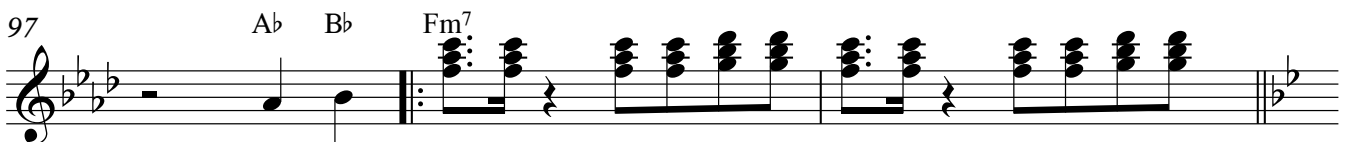

Guitar

100 Gm⁷ F

Beat it

Michael Jackson

Piano

Arranjo: Walkimar Guedes

♩ = 140

Efeito

5

5

14

PAD Fm⁷

18

22

Fm⁷ Eb⁷ Fm⁷ Eb⁷

27

Fm⁷ Eb⁷ Fm⁷ Eb⁷ § Fm⁷ Eb

33

Fm⁷ Eb Dm⁷ Eb | 1 Fm⁷ Eb | 2 Fm⁷ Eb Fm⁷

42 **To Coda** *Piano*

Chords: Eb, Fm7, Eb, Lead Fm7, Eb, Fm7, Eb

49 **D.S. al Coda**

Chords: Fm7, Eb, Lead Fm7, Eb

55

Chords: Fm7, Eb, 1. Fm7, Eb, Fm7, Eb, 2. Fm7

62

Chords: Fm7, Fm7, Fm7, Eb, Fm7, Fm7, Fm7, Fm7, Eb

69

Chords: Fm7, Fm7, Fm7, Fm7, Fm7, Fm7, Fm7, Fm7

77

Chords: Fm7, Eb, Fm7, Eb, Dm7, Eb, Fm7, 1. Eb, 2. Eb

Piano

86

93

99

Contrabaixo Elétrico

Beat it

Michael Jackson

Arranjo: Walkimar Guedes

♩ = 140

14

18

22

26

30

35

39

43

To Coda

47

D.S. al Coda

51

54

57

61

65

69

73

77

81

86

90

Contrabaixo Eléctrico

94 Fm7 Ab Bb Fm7 Ab Bb Fm7

99 Gm7 F

Beat it

Michael Jackson

Arranjo: Walkimar Guedes

♩ = 140

Ad libitum

To Coda

D.S. al Coda

56

1.

61

2.

67

72

77

82

1.

2.

87

93

Solo Drums

Dance

100