

# Livin' la Vida Loca

Ricky Martin

Adp: Gilmar Correia

Score

Ed: Gilmar Correia da Conceição  
Itabaianinha Sergipe dezembro de 2019

15

Fl.

B $\flat$  Cl. 1

B $\flat$  Cl. 2

B $\flat$  Cl. 3

A. Sx.

T. Sx.

B. Sx.

Hn. 1

Hn. 2

Hn. 3

B $\flat$  Tpt. 1

B $\flat$  Tpt. 2

B $\flat$  Tpt. 3

Tbn. 1

Tbn. 2

Tbn. 3

Euph.

Tuba

22

Fl.

B<sup>b</sup> Cl. 1

B<sup>b</sup> Cl. 2

B<sup>b</sup> Cl. 3

A. Sax.

T. Sax.

B. Sax.

Hn. 1

Hn. 2

Hn. 3

B<sup>b</sup> Tpt. 1

B<sup>b</sup> Tpt. 2

B<sup>b</sup> Tpt. 3

Tbn. 1

Tbn. 2

Tbn. 3

Euph.

Tuba

Livin' la Vida Loca

29

Fl.

B<sup>b</sup> Cl. 1

B<sup>b</sup> Cl. 2

B<sup>b</sup> Cl. 3

A. Sx.

T. Sx.

B. Sx.

29

Hn. 1

Hn. 2

Hn. 3

B<sup>b</sup> Tpt. 1

B<sup>b</sup> Tpt. 2

B<sup>b</sup> Tpt. 3

Tbn. 1

Tbn. 2

Tbn. 3

Euph.

Tuba

Livin' la Vida Loca

Livin' la Vida Loca

57

Fl.

B $\flat$  Cl. 1

B $\flat$  Cl. 2

B $\flat$  Cl. 3

A. Sax.

T. Sax.

B. Sax.

Hn. 1

Hn. 2

Hn. 3

B $\flat$  Tpt. 1

B $\flat$  Tpt. 2

B $\flat$  Tpt. 3

Tbn. 1

Tbn. 2

Tbn. 3

Euph.

Tuba

64

Fl.  
B $\flat$  Cl. 1  
B $\flat$  Cl. 2  
B $\flat$  Cl. 3  
A. Sax.  
T. Sax.  
B. Sax.  
Hn. 1  
Hn. 2  
Hn. 3  
B $\flat$  Tpt. 1  
B $\flat$  Tpt. 2  
B $\flat$  Tpt. 3  
Tbn. 1  
Tbn. 2  
Tbn. 3  
Euph.  
Tuba

72

Fl.

B $\flat$  Cl. 1

B $\flat$  Cl. 2

B $\flat$  Cl. 3

A. Sx.

T. Sx.

B. Sx.

Hn. 1

Hn. 2

Hn. 3

B $\flat$  Tpt. 1

B $\flat$  Tpt. 2

B $\flat$  Tpt. 3

Tbn. 1

Tbn. 2

Tbn. 3

Euph.

Tuba

79

Fl.

B♭ Cl. 1

B♭ Cl. 2

B♭ Cl. 3

A. Sx.

T. Sx.

B. Sx.

79

Hn. 1

Hn. 2

Hn. 3

B♭ Tpt. 1

B♭ Tpt. 2

B♭ Tpt. 3

Tbn. 1

Tbn. 2

Tbn. 3

Euph.

Tuba

48

54

61

67

73

79

# Livin' la Vida Loca

Ricky Martin

Clarinet in B $\flat$  1

Adp: Gilmar Correia

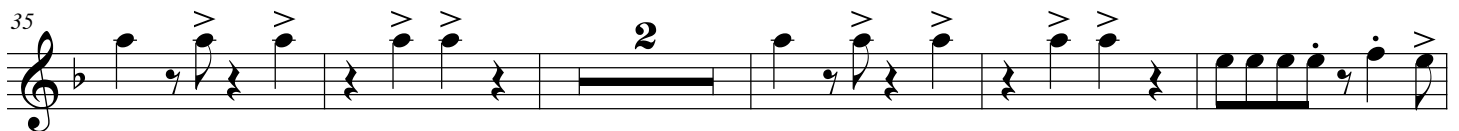
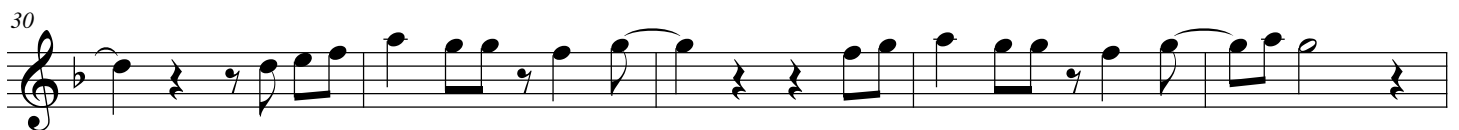
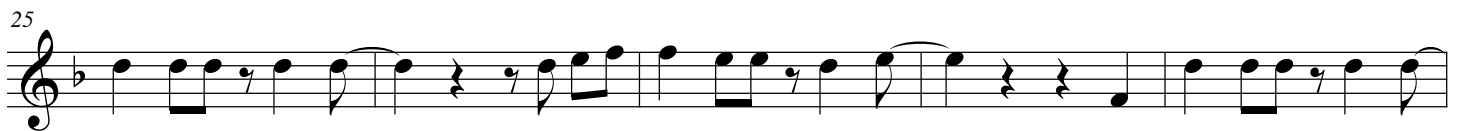
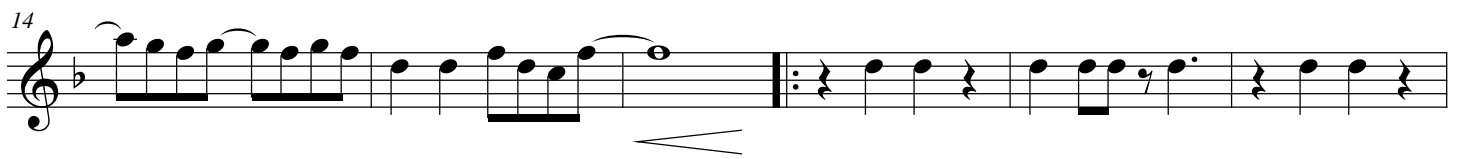
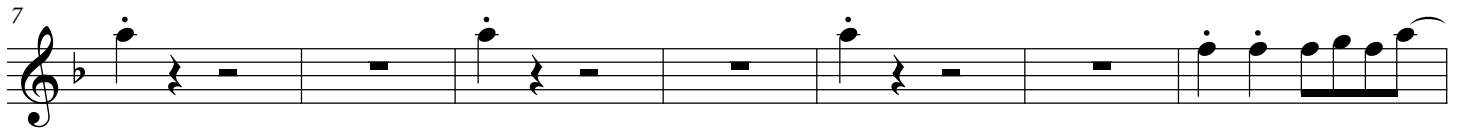
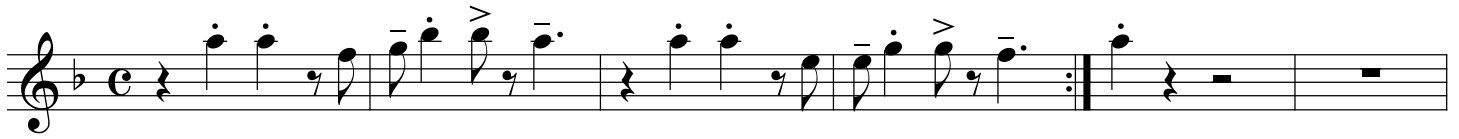

48

54

61

67

73

79

# Livin' la Vida Loca

Clarinet in B $\flat$  2

Ricky Martin

Adp: Gilmar Correia

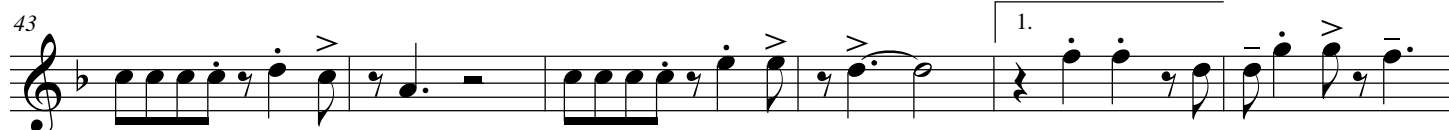
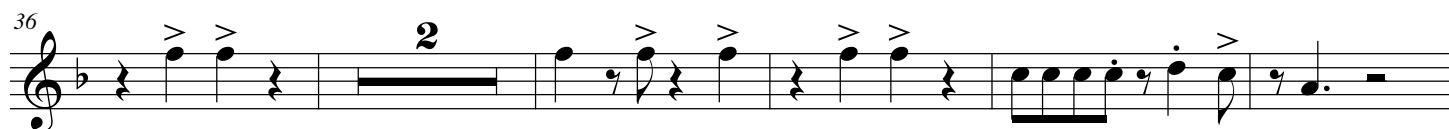
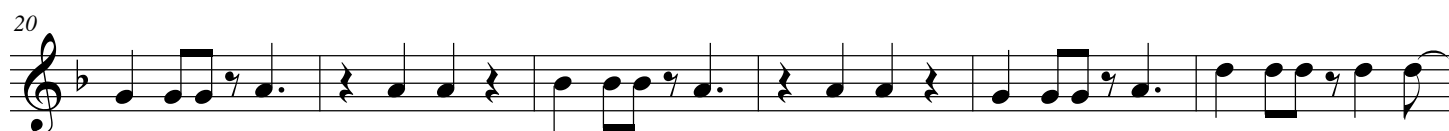
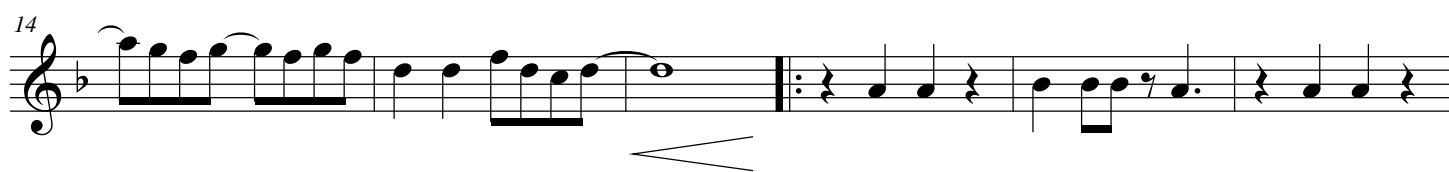
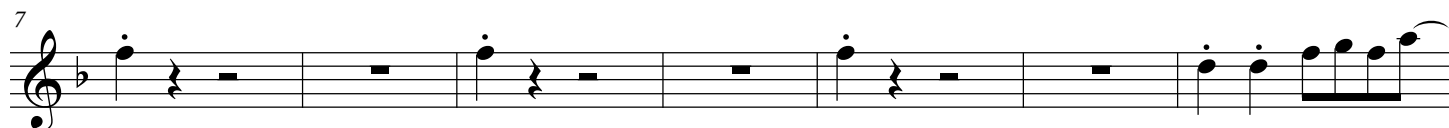

49

54

61

67

73

79

# Livin' la Vida Loca

Clarinet in B $\flat$  3

Ricky Martin

Adp: Gilmar Correia

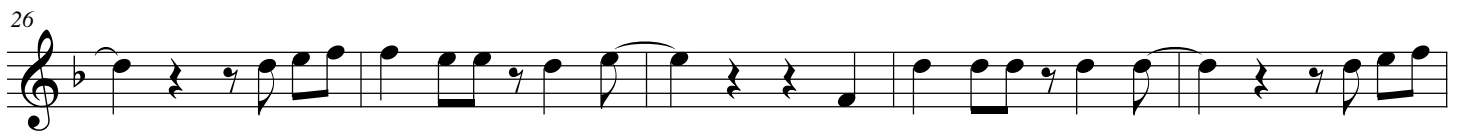
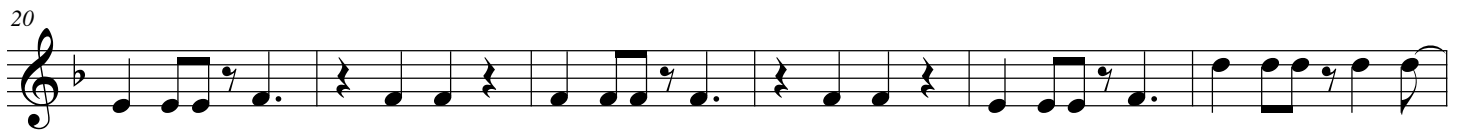
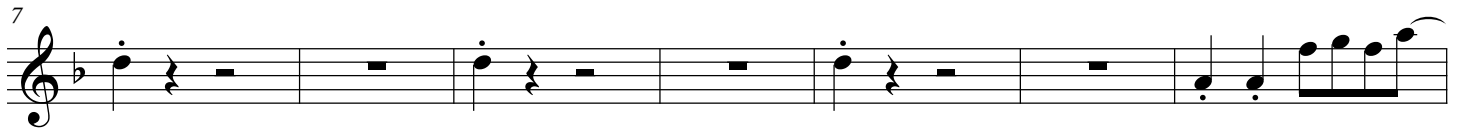
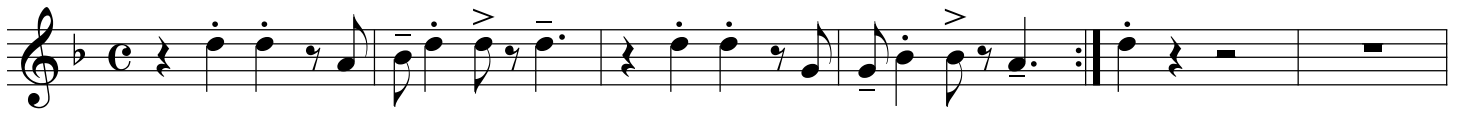

49

54

61

67

72

79

# Livin' la Vida Loca

Ricky Martin

Tenor Sax

Adp: Gilmar Correia

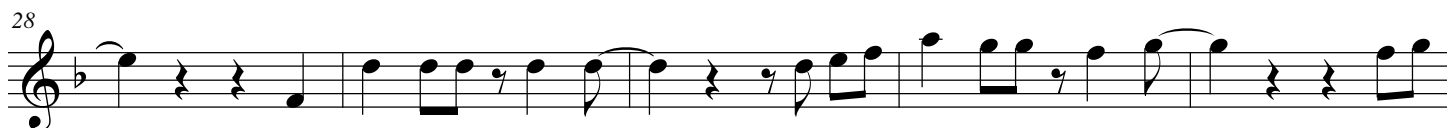
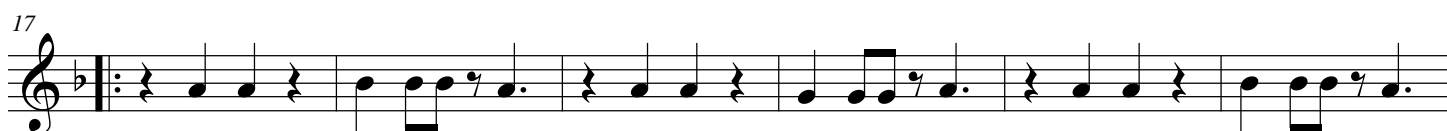
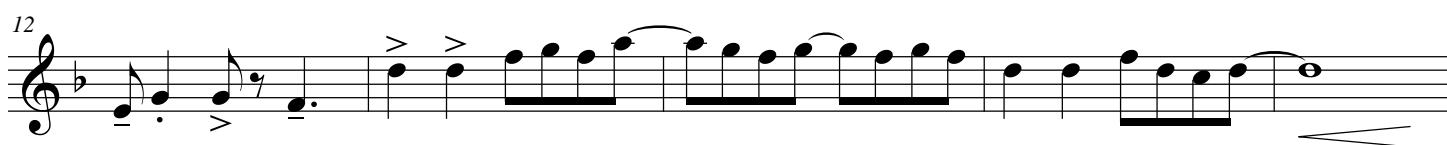
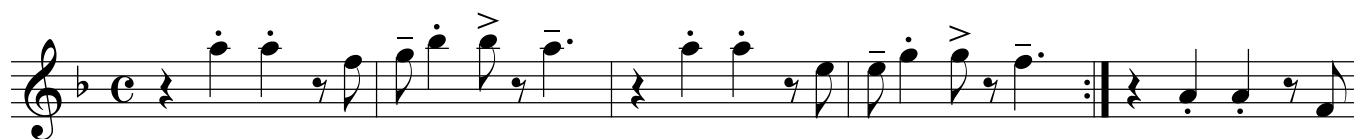

# Livin' la Vida Loca

Baritone Sax

Ricky Martin

Adp: Gilmar Correia

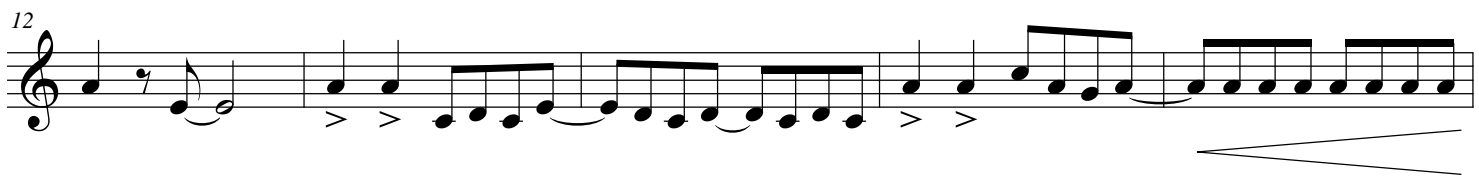
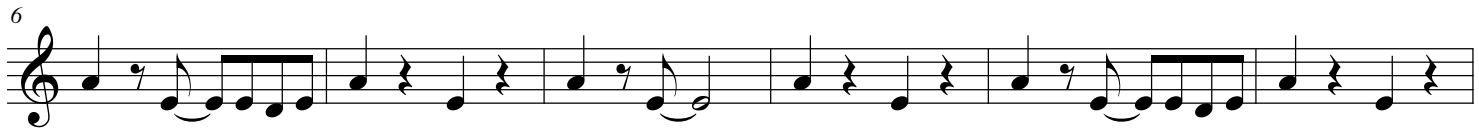
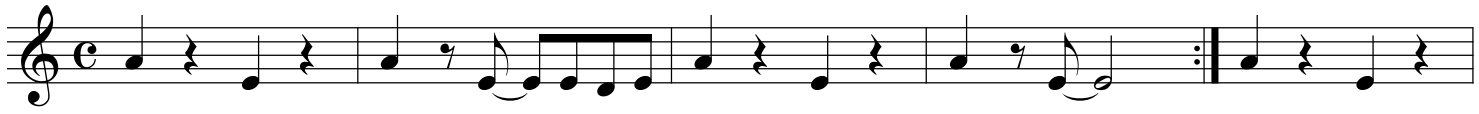

Livin' la Vida Loca

44

1.

50

2.

56

62

67

73

79

<

# Livin' la Vida Loca

Horn in E♭ 1

Ricky Martin  
Adp: Gilmar Correia

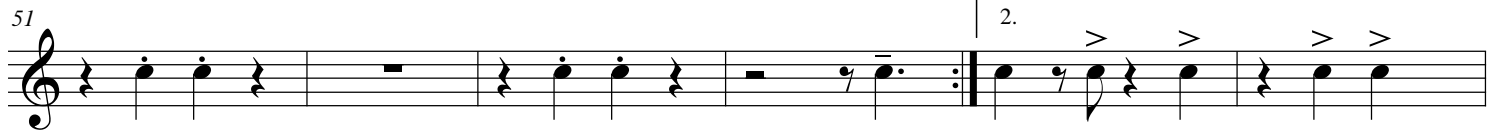
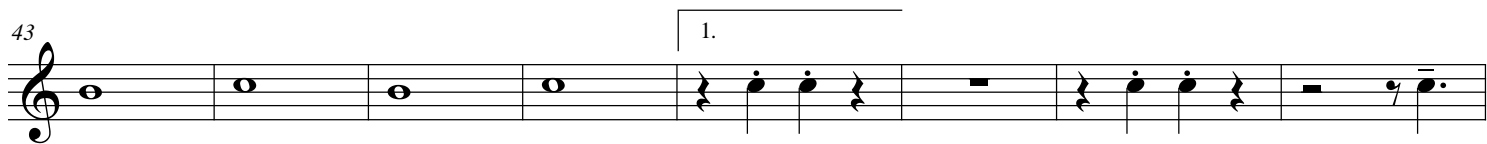
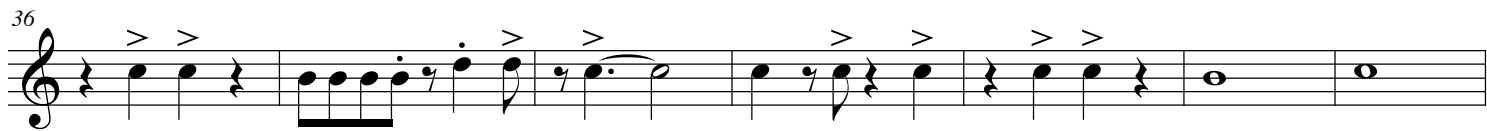
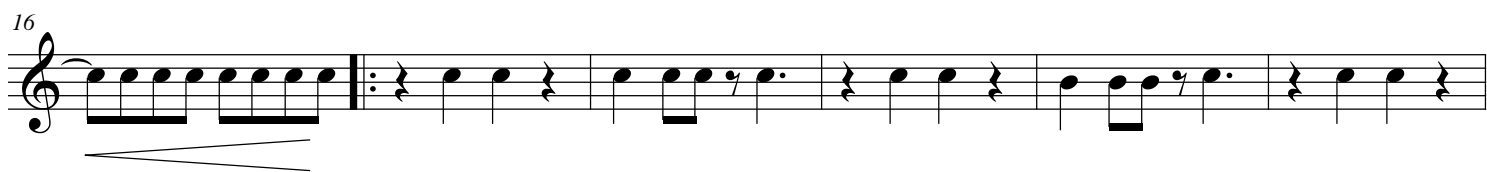
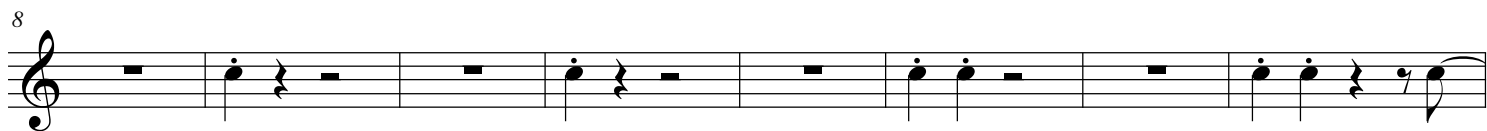

Livin' la Vida Loca

57

64

72

80

Livin' la Vida Loca

52

59

65

71

77

# Livin' la Vida Loca

Ricky Martin

Trumpet in B $\flat$  2

Adp: Gilmar Correia

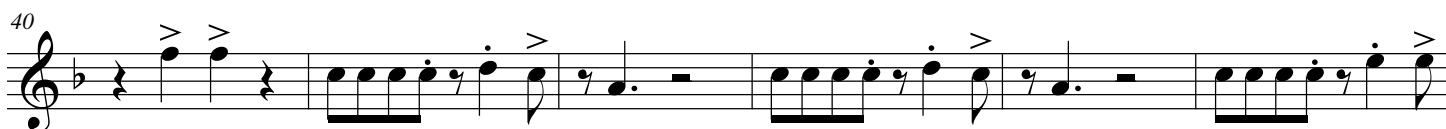
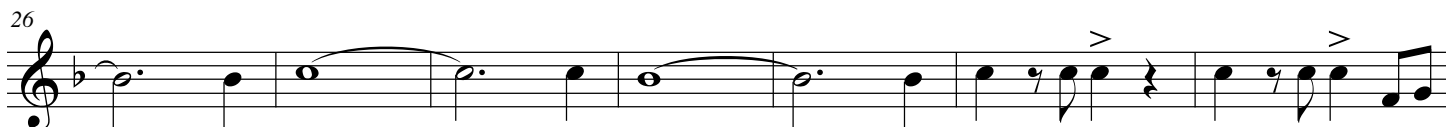
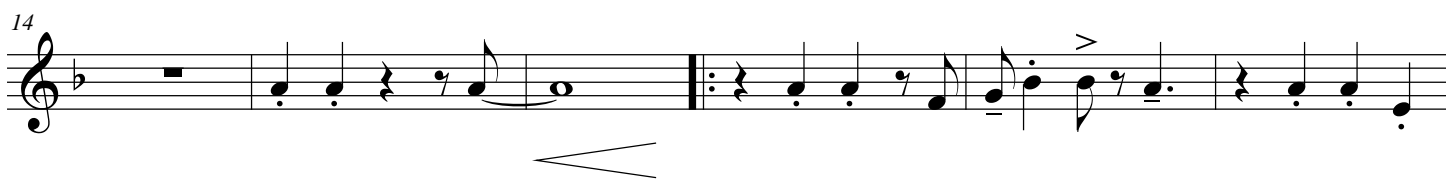
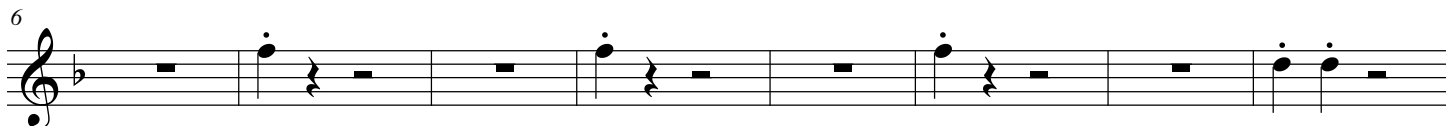

# Livin' la Vida Loca

Trumpet in B $\flat$  3

Ricky Martin

Adp: Gilmar Correia

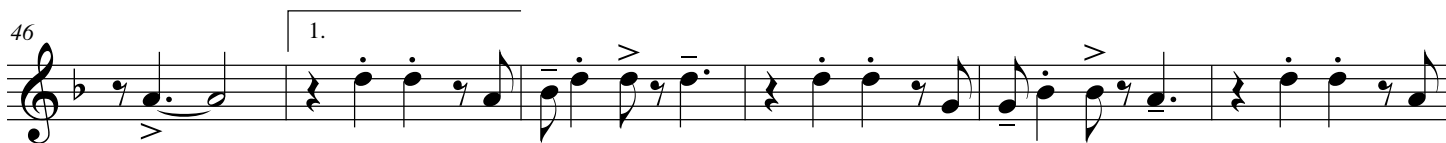
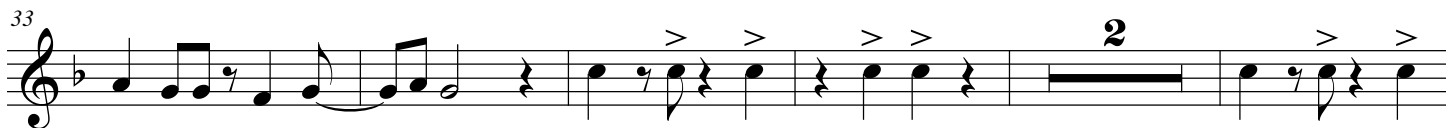
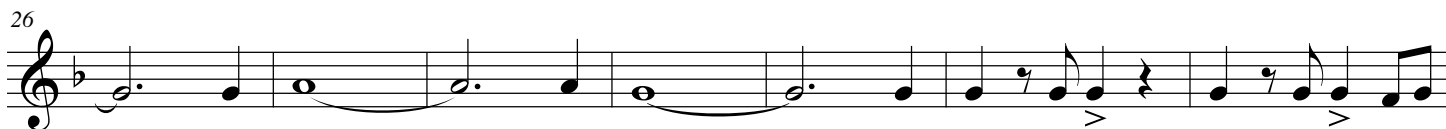
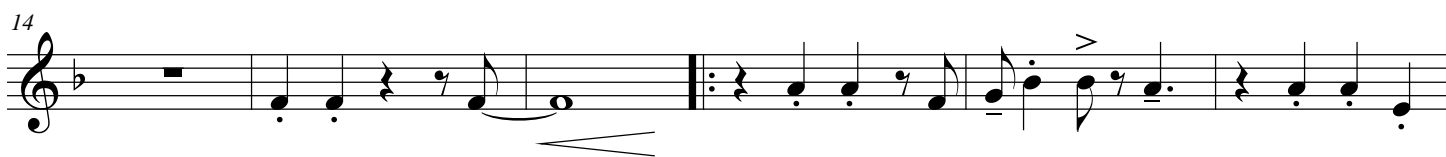
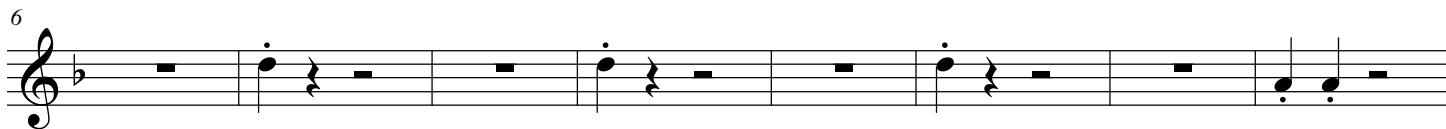

Livin' la Vida Loca

52

59

65

71

77

# Livin' la Vida Loca

Ricky Martin

Trombone 1

Adp: Gilmar Correia

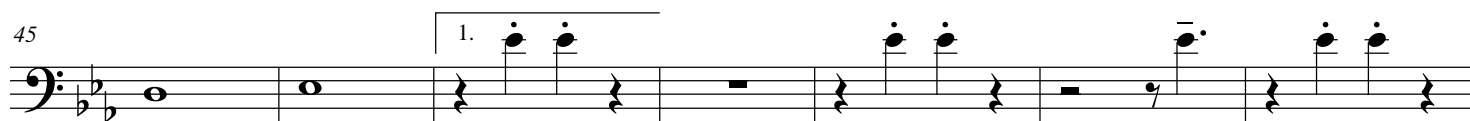
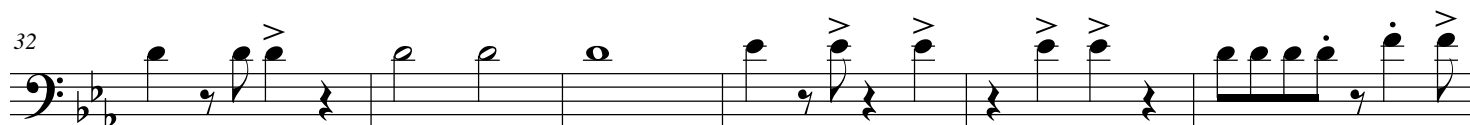
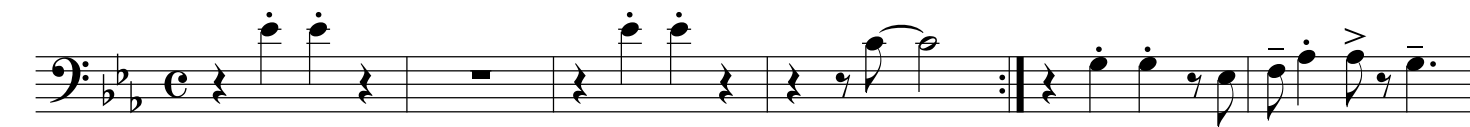

Livin' la Vida Loca

52

58

65

72

78

# Livin' la Vida Loca

Ricky Martin

Trombone 2

Adp: Gilmar Correia

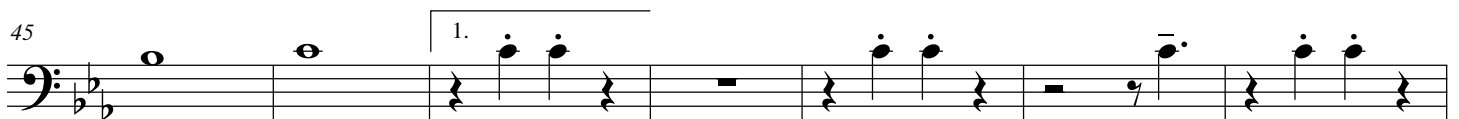
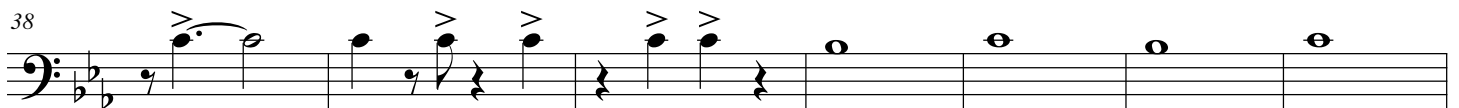
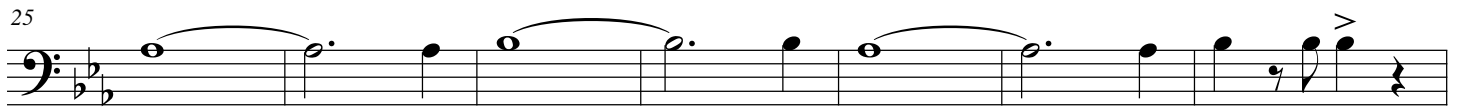
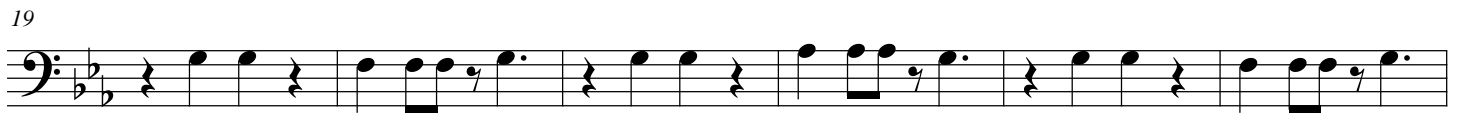
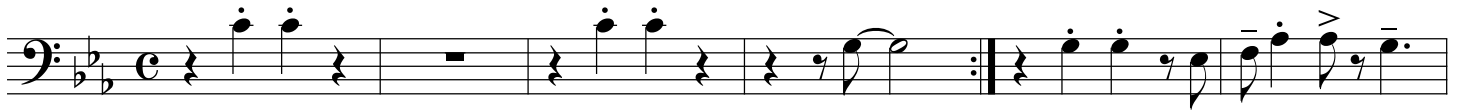

Livin' la Vida Loca

52

58

66

73

79

# Livin' la Vida Loca

Ricky Martin

Euphonium

Adp: Gilmar Correia

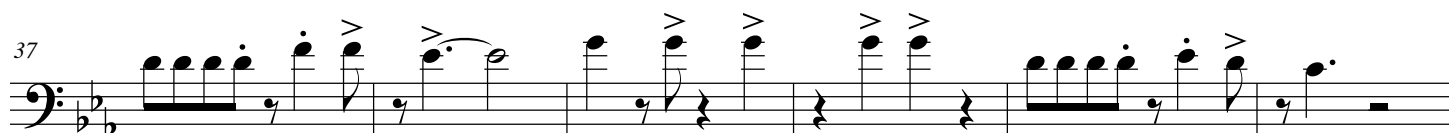
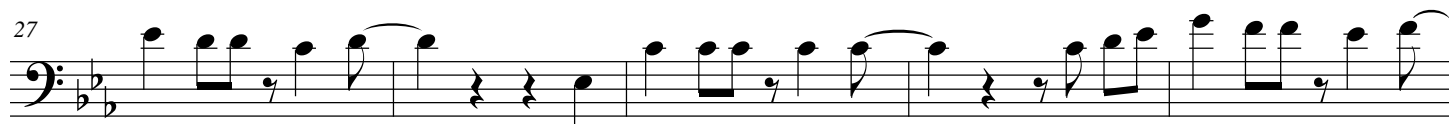
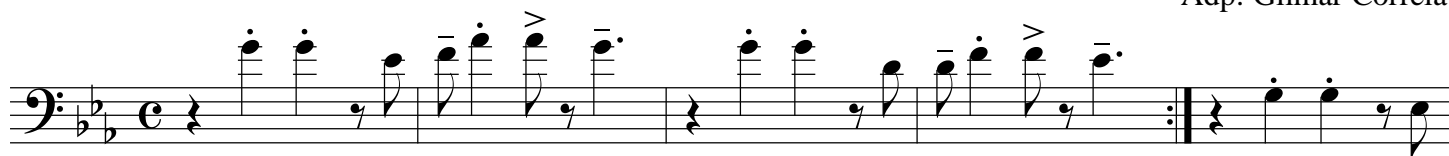

Livin' la Vida Loca

43

1.

49

55

61

67

73

78

42

47

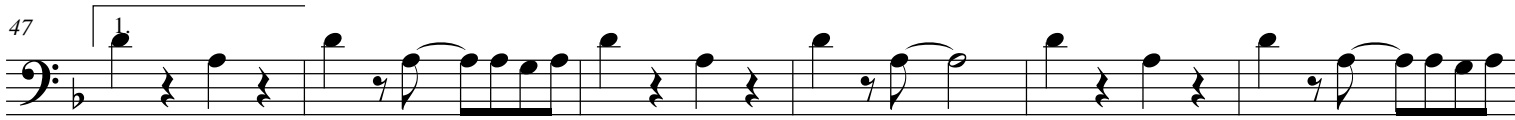

53

59

64

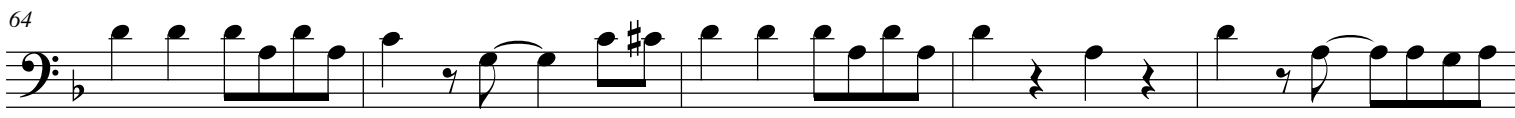

69

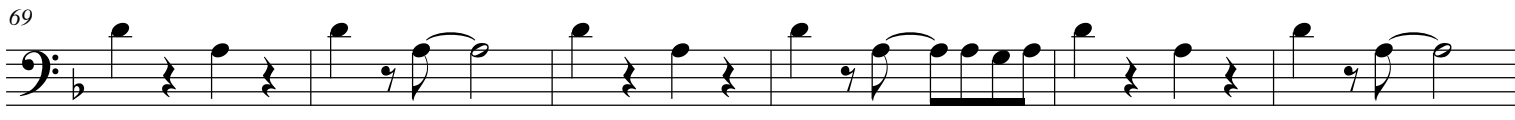

75

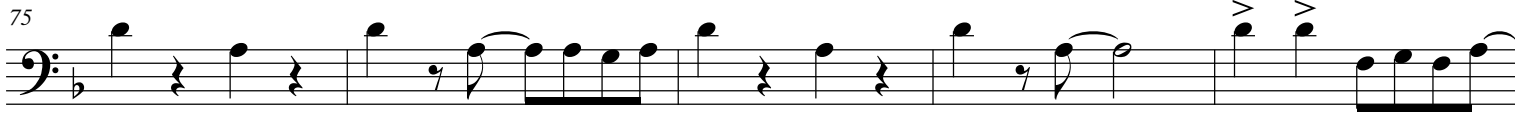

80

