

# MARIA DE NAZARÉ

**De: Pe. Zezinho, S.C.J.**

**Arranjo: Eder Wagner**

**Formação: Banda de Música**

**Categoria: Música Religiosa (Católica)**

**© 2020 Eder Wagner**

**JAGUARIBE/CE**

**maestroeder@hotmail.com**

# Maria de Nazaré

De: Pe. Zezinho, S.C.J.  
Arr.: Eder Wagner

# Maria de Nazaré

This musical score is for the piece "Maria de Nazaré" and is marked with a page number of 2. The score is written for a full orchestra and piano. The instruments and parts included are:

- Flute (Fl.)
- Oboe (Ob.)
- Clarinet in B-flat (Cl. B. 1)
- Clarinet in B-flat 2 and 3 (Cl. B. 2 e 3)
- Clarinet in A (Cl. A)
- Saxophone Soprano (Sax. S.)
- Saxophone Alto (Sax. A.)
- Saxophone Tenor (Sax. T.)
- Saxophone Baritone (Sax. B.)
- Trumpet in B-flat 1 (Tpt. B. 1)
- Trumpet in B-flat 2 and 3 (Tpt. B. 2 e 3)
- Trombone (Trompas)
- Tuba 1 (Tbn. 1)
- Tuba 2 and 3 (Tbn. 2 e 3)
- Baritone (Bdno.)
- Tuba (Tuba)
- Piano (Pno.)
- Bass Drum (Bat.)

# Maria de Nazaré

This musical score is for the piece "Maria de Nazaré" and is the third page of the score. It features a full orchestral arrangement with the following parts:

- Flute (Fl.):** Part 1 and 2, dynamics *f* and *mf*.
- Oboe (Ob.):** Part 1 and 2, dynamics *f* and *mf*.
- Reed (Reu.):** Part 1 and 2, dynamics *f* and *mf*.
- Clarinets (Cl. B. 1, Cl. B. 2 e 3):** Part 1 and 2, dynamics *f* and *mf*.
- Clarinet (Clarone):** Part 1 and 2, dynamics *f* and *mf*.
- Bassoon (Fag.):** Part 1 and 2, dynamics *f* and *mf*.
- Saxophones (Sax. S., Sax. A., Sax. T., Sax. B.):** Part 1 and 2, dynamics *f* and *mf*.
- Trumpets (Tpt. B. 1, Tpt. B. 2 e 3):** Part 1 and 2, dynamics *f* and *mf*.
- Trombones (Tbn. 1, Tbn. 2 e 3):** Part 1 and 2, dynamics *f* and *mf*.
- Drums (Bdno., Tuba):** Part 1 and 2, dynamics *f* and *mf*.
- Piano (Pno.):** Part 1 and 2, dynamics *f* and *mf*. Includes a chord progression: Fm, Bb7, Eb, Eb, Fm, Bb7, Eb, Eb, Fm, Bb7, Eb, Eb.
- Bass Drum (Bat.):** Part 1 and 2, dynamics *f* and *mf*.

# Maria de Nazaré

## Flauta

De: Pe. Zezinho, S.C.J.  
Arr.: Eder Wagner

7

14

22

30

*f* *mf* *mp* *f* *mf*

1. 2.

# Maria de Nazaré

## Oboé

De: Pe. Zezinho, S.C.J.  
Arr.: Eder Wagner

# Maria de Nazaré

## Requinta (E<sub>b</sub>)

De: Pe. Zezinho, S.C.J.  
Arr.: Eder Wagner

# Maria de Nazaré

## Clarinete (B $\flat$ ) 1

De: Pe. Zezinho, S.C.J.  
Arr.: Eder Wagner

# Maria de Nazaré

## Clarinetes (B $\flat$ ) 2 e 3

De: Pe. Zezinho, S.C.J.  
Arr.: Eder Wagner

# Maria de Nazaré

Clarone (B $\flat$ )

De: Pe. Zezinho, S.C.J.  
Arr.: Eder Wagner

# Maria de Nazaré

## Fagote

De: Pe. Zezinho, S.C.J.  
Arr.: Eder Wagner

# Maria de Nazaré

## Sax Soprano

De: Pe. Zezinho, S.C.J.  
Arr.: Eder Wagner

# Maria de Nazaré

## Sax Alto

De: Pe. Zezinho, S.C.J.

Arr.: Eder Wagner

# Maria de Nazaré

## Sax Tenor

De: Pe. Zezinho, S.C.J.

Arr.: Eder Wagner

# Maria de Nazaré

## Sax Barítono

De: Pe. Zezinho, S.C.J.  
Arr.: Eder Wagner

# Maria de Nazaré

## Trompete (B $\flat$ ) 1

De: Pe. Zezinho, S.C.J.  
Arr.: Eder Wagner

# Maria de Nazaré

## Trompetes (B $\flat$ ) 2 e 3

De: Pe. Zezinho, S.C.J.  
Arr.: Eder Wagner

# Maria de Nazaré

## Trompas (F) 1, 2 e 3

De: Pe. Zezinho, S.C.J.  
Arr.: Eder Wagner

# Maria de Nazaré

## Trompas (E $\flat$ ) 1, 2 e 3

De: Pe. Zezinho, S.C.J.  
Arr.: Eder Wagner

8

16

24

32

*f* *mp* *f*

1. 2.

# Maria de Nazaré

## Trombone 1

De: Pe. Zezinho, S.C.J.  
Arr.: Eder Wagner

8

16

24

32

*f* *mp* *f*

# Maria de Nazaré

## Trombones 2 e 3

De: Pe. Zezinho, S.C.J.  
Arr: Eder Wagner

8

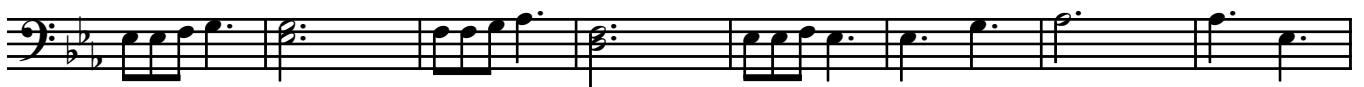

16

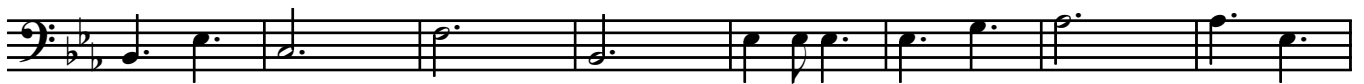

24

32

# Maria de Nazaré

## Bombardino

De: Pe. Zezinho, S.C.J.  
Arr.: Eder Wagner

*f* *mp*

8

16

24 *f*

32 1. 2. *V*

# Maria de Nazaré

## Bombardino (B $\flat$ )

De: Pe. Zezinho, S.C.J.  
Arr.: Eder Wagner

# Maria de Nazaré

## Tuba

De: Pe. Zezinho, S.C.J.  
Arr.: Eder Wagner

# Maria de Nazaré

## Tuba (B $\flat$ )

De: Pe. Zezinho, S.C.J.  
Arr.: Eder Wagner

# Maria de Nazaré

Piano

De: Pe. Zezinho, S.C.J.  
Arr.: Eder Wagner

# Maria de Nazaré

## Bateria

De: Pe. Zezinho, S.C.J.  
Arr.: Eder Wagner
