

ALBUM DE CARNIVAL
TRADICIONAL
SAX TENOR
SEGUNDA EDIÇÃO
COM CIFRAS

Elaborado por:

Jorge Nobre
Do Sax

APRESENTAÇÃO

A necessidade de resgatar o carnaval tradicional, ou porque não dizer o verdadeiro carnaval da saudade, fez com que eu elaborasse este álbum que inclui músicas para o carnaval das crianças, marchinhas tradicionais, marcha-rancho, sambas, frevos e músicas dos blocos carnavalescos de Ipu (minha cidade), organizado em sequências de acordo com a tonalidade das músicas e distribuído em 06 (seis) *books*: Um para o cantor e os outros cinco para os instrumentos: Sax Alto, Sax Tenor, Trompete, Trombone e um novo para Flauta ou Teclado.

O repertório foi escolhido “a dedo” para que possamos trazer de volta o verdadeiro carnaval que a nossa sociedade merece e também para os futuros músicos perpetuarem o que há de melhor no carnaval do Brasil.

... E agora com esta **segunda edição** que vem com mais um *Book* para Flauta ou Teclado e acompanhado das **cifras** para facilitar o acompanhamento para os instrumentos: Guitarra, Baixo, Teclado ou Violão, facilitando ainda mais os ensaios dos grupos e bandas que desejam executar este magnífico repertório.

Jorge Antonio Martins Nobre
Ipu – Ceará / Fevereiro de 2018.

MARCHAS

ABERTURA do CARNAVAL

Sax Tenor B \flat

Jorge Nobre

$\text{♩} = 150$

7
Percussão

12

20

29

C

C

C

Dm

G7

C

C7

F

C

G7

C

CHAME GENTE

Sax Tenor B \flat

Moraes Moreira

Introd. A

10 Voz

18

26

34

43

51 1.

59 2.

67

75 1. 2.

Ao A

RODA e AVISA

Sax Tenor B \flat

(Alceu Valença)

Autores: J. Michiles\Edson Rodrigues

Arr.: Duda

$\text{♩} = 150$ **A** Fm Cm G7 C7 Fm B \flat E \flat A \flat

7 G7 Cm G7 Cm A \flat G7 A \flat G7 Cm

16 G Cm G G7 Cm Cm G

32 B \flat E \flat Fm Cm G7 Cm CmDm G7

46 **C** C6 C7+ C6 C Dm E Am Dm D7 G

62 Fm Cm E \flat 5 D5 * Cm Ao **A** e * Cm

72 G G7 Cm G G7 G7

83 Cm Cm B \flat E \flat

94 Fm Cm G7 CmDm G7 D.S. al Fine Cm

VOLTEI RECIFE

Sax Tenor B \flat

Alceu Valença

Em Bm Em Bm

9 Em Bm Em Bm

16 F#7 Bm Em

26 Em D C#m Bm F#7 C#m7-5

31 F#7 Bm 1. 2. D A

39 G A D B7 Em

47 C#m7-5 F#7 Bm F#7 Em Bm

53 Em Bm Em Bm

62 Em Bm F#7 Bm

73 Em Em D C#m Bm F#7 C#m7-5 F#7 Bm 1. 2. Bm

84 D A G A D

93 B7 Em C#m7-5 F#7 Bm F#7 D.S. al Coda Bm

ZÉ PEREIRA

Sax Tenor B \flat

Ô ABRE ALAS

Chiquinha Gonzaga

As raras referências sobre o tema na literatura carnavalesca são bastante desencontradas. Estas apontam o "surgimento" do Zé Pereira em 1846 (Moraes, 1987), em 1852 (Edmundo, 1987) ou em 1846, 1848 e 1850 (Araújo, 2000).

O TEU CABELO NÃO NEGA

Lamartine Babo

Tenor Sax.

Arr.: Jorge Nobre

Intr.

1.

9 2. *

16 3

23

30

37 3 3

44 VOZ 6 3 3 3

60

68 2 1. 3 3

76 2. 3 3

D.C. e *

© Edição: Jorge Nobre / Ipu - CE Fevereiro de 2009
jorgenobredosax@yahoo.com.br

MULATA, IÊ, IÊ, IÊ

João Roberto Kelly

Tenor Sax.

Arr.: Jorge Nobre

Diminuindo

COLOMBINA YÊ YÊ YÊ

João Roberto Kelly/David Nasser

Sax Tenor B \flat

Adap.: Jorge Nobre

9

17

26

34 VOZ

42

52

60

D.C.

© Edição.: Jorge Nobre / Ipu -CE. Fevereiro de 2009
jorgenobredosax@yahoo.com.br

MARCHA DO REMADOR

(Se a canoa não virar)

Sax Tenor B \flat

Adap.: Jorge Nobre

© Edição.: Jorge Nobre / Ipu -CE. Fevereiro de 2009
jorgenobredosax@yahoo.com.br

NÓS OS CARECAS

Sax Tenor B \flat

Adap.: Jorge Nobre

© Edição.: Jorge Nobre / Ipu -CE. Fevereiro de 2009
jorgenobredosax@yahoo.com.br

BOTA A CAMISINHA

Sax Tenor B \flat

Adap.: Jorge Nobre

© Edição.: Jorge Nobre / Ipu -CE. Fevereiro de 2009
jorgenobredosax@yahoo.com.br

MARIA SAPATÃO

Sax Tenor B \flat

Adap.: Jorge Nobre

A

9

17

27 VOZ

35

47

55 2

63 Ao A

BREAK BREAK

Sax Tenor B \flat

Adap.: Jorge Nobre

9

18

27

37

45

52

59

D. C.

© Edição.: Jorge Nobre / Ipu -CE. Fevereiro de 2009
jorgnobredosax@yahoo.com.br

ME SEGURA SE NÃO EU CAIO

Alceu Valença

Sax Tenor B \flat

Adap.: Jorge Nobre

- Fim**: Located at the end of the first staff.
- VOZ**: Located above the 72nd staff.
- Triplet markings: Indicated by a '3' and a bracket under groups of notes on staves 27, 36, 46, 91, and 101.
- Other markings: A '2' marking on the 81st staff and a red accent on the 82nd staff.

MASSA REAL

Caetano Veloso

Sax Tenor B \flat

ANDORINHA

Sax Tenor B \flat

MAMÃE EU QUERO

Marcha De Jararaca E V. Paiva

Sax Tenor B \flat

MARCHA DO CORDÃO DO BOLA PRETA

Vicente Paiva e Nelson Barbosa

ACORDA MARIA BONITA

Antônio dos Santos

Sax Tenor B \flat

ATRÁS DA BANDA

Sax Tenor B \flat

©EDIÇÃO: Jorge Nobre / Ipu-Ce. - Fev/2010
jorgenobredosax.blogspot.com

HINO DO CARNAVAL BRASILEIRO

Sax Tenor B \flat

Lamartine Babo

Introd.

9

16

27

37

45

F **C7** **Gm** **A** **B \flat** **F** **C7** **F** **Dm** **D.S. al Coda** **F** **D.C.** **F**

MARIA ESCANDALOSA

Klécius Caldas / Armando Cavalcanti

Introd.

56

67

79

91

104

C7 **B \flat** **C** **Am** **Dm** **C7** **Am** **Dm** **D7** **Gm** **Gm** **Gm** **C7** **F** **Gm** **C7** **Am** **Gm** **A dim** **F** **Gm** **C7** **Am** **Dm** **Gm** **C7** **D.S. al Coda** **F**

CHIQUITA BACANA

Sax Tenor B \flat

Braguinha-Alberto Ribeiro

GAROTA DO IPÊ

Sax Tenor B \flat

BALANÇA O SACO

Pitangy / Zé Carlos

Sax Tenor B \flat

TURMA DO FUNIL

Mirabeau / M de Oliveira / Urgel de Castro

Sax Tenor B \flat

©EDIÇÃO: Jorge Nobre / Ipu-Ce. - Fev/2010
jorgenobredosax.blogspot.com

KOJAK

Kojak, marchinha de Adelino Moreira e Celso Castro, com Nelson Gonçalves - 1976

Sax Tenor B \flat

PÓ DE MICO

Sax Tenor B \flat

CACHAÇA

Sax Tenor B \flat

ME DÁ UM DINHEIRO AÍ

Ivan Ferreira-Homero Ferreira-Glauco Ferreira

Sax Tenor B \flat

AURORA

Mário Lago-Roberto Roberti

Sax Tenor B \flat

©EDIÇÃO: Jorge Nobre / Ipu-Ce. - Fev/2010
jorgenobredosax.blogspot.com

CABELEIRA DO ZEZÉ

João Roberto Kelly-Roberto Faissal, 1963

Sax Tenor B \flat

MARCHA DO SILICONE

Sax Tenor B \flat

ENERGIA

Lula Queiroga - 1984

Sax Tenor B \flat

BOI DA CARA PRETA

Sax Tenor B \flat

A FILHA DA CHIQUITA BACANA

Caetano Veloso

Sax Tenor B \flat

CHUVA, SUOR E CERVEJA

Caetano Veloso

Sax Tenor B \flat

TA HI !

Joubert de Carvalho

Sax Tenor B \flat

SACA - ROLHA

Zé da Zilda, Zilda do Zé e Waldyr Machado

Sax Tenor B \flat

RESSACA

Sax Tenor B \flat

Zé da Zilda e Zilda

ESQUADRÃO DE AÇO

Pinduca

QUE MUSIQUINHA MOLE MOLE DE DANÇAR

Sax Tenor B \flat

9

17

25

D.C. ad. Libittum

MUSIQUINHA MOLE MOLE DE DANÇAR

B \flat Cm F B \flat
QUE MUSIQUINHA MOLE MOLE DE DANÇAR
Gm Cm F B \flat
É SÓ LAIÁ LAIÁ ! É SÓ LAIÁ LAIÁ ! (BIS)

Cm F B \flat
A GENTE PULA, A GENTE DANÇA SEM PARAR !
Gm Cm F B \flat
É SÓ LAIÁ LAIÁ ! É SÓ LAIÁ LAIÁ ! (BIS)

Cm F7 B \flat
QUANDO O MAESTRO DÁ A INTRODUÇÃO
B \flat F F7 B \flat
BATE O PÉ NO CHÃO, BATE O PÉ NO CHÃO !

O BALANCÊ

Braguinha-Alberto Ribeiro

Sax Tenor B \flat

Introd. Sax

10 *2.* *Voz*

20

28

36 *Ao*

FIO DENTAL

(Monique)

Sax Tenor B \flat

Voz

47 *Voz*

58

70

77 *Ao*

VESTIBULAR DE MULHER

(Jango Maranhão)

Sax Tenor B \flat

MENINO GAY

João Roberto Kelly, Chacrinha, Don Carlos e Leleco

Sax Tenor B \flat

©EDIÇÃO: Jorge Nobre / Ipu-Ce. - Fev/2010
jorgenobredosax.blogspot.com

FESTA DO INTERIOR

Sax Tenor B \flat

GAL COSTA

Tom p/ Mulher

FESTA DO INTERIOR

Sax Tenor B \flat

GAL COSTA

A

7

13

19

5 6

35

3

44

5 6

57

1. 2. 3

65

2

71

3

79

2 Ao A

ÍNDIO QUER APITO

Haroldo Lobo-Milton de Oliveira

Sax Tenor B \flat

Introd.

11 Voz

21

31 Ao

TEM NEGO BEBO AÍ

Mirabeau / Airton Amorim

Sax Tenor B \flat

41 Introd. A

50 Voz

60 1. 2.

70

80 Ao A

MARCHINHA DO VESTIBULAR

Pinduca

Sax Tenor B \flat

Introd.

9

20

30

40

50

D.S. 2x ao Fim

Dm A7
ALÔ, ALÔ, ALÔ PAPAÍ, ALÔ MAMÃE, PÕE A VITROLA PRA TOCAR
Gm A A7 Dm . . . (D)
PODE SOLTAR FOGUETE QUE EU PASSEI NO VESTIBULAR. (BIS)

D A
EU AGORA NÃO ME ILUDO, ESTOU COM A CUCA CONTROLADA
G A7 D
JÁ NÃO SOU MAIS CABELUDO, ESTOU DE CABEÇA RASPADA
D7 G
TUDO AGORA É ALEGRIA, VOU ALEGRE PINTANDO O SETE
Gm D Bm Em A7 D
COM A TURMA NA FOLIA, DANDO TIROS DE CONFETE.

Allah-la-ô

Haroldo Lobo e Nássara - 1941

Sax Tenor B \flat

A Jardineira

Benedito Lacerda-Humberto Porto

Sax Tenor B \flat

DAQUI NÃO SAIO

Paquito e Romeu Gentil

Sax Tenor B♭

Introd. A * 1. 2. Voz

10 %

20 ⊕ 1. 2.

31 3 3 3 3

43 ⊕ % 7 A *

O Sapo Não Lava o Pé

Sax Tenor B♭

54 *Introd.* % *Voz* 3

66 1.

78 2.

89 Ao %

COISA ACESA

Sax Tenor B \flat

Moraes Moreira

SEMPRE É CARNAVAL

Sax Tenor B \flat

Joél de Almeida e Odilon Boschetti 1964

BANHO DE CHEIRO

Carlos Fernando

Sax Tenor B \flat

Voz A

11

21

30

39

48

Ao A

Sax Tenor B \flat

TOP LESS

Pinduca

Voz §

57

68

79

91

Ao §

©EDIÇÃO: Jorge Nobre / Ipu-Ce. - Fev/2010
jorgenobredosax.blogspot.com

MARY LU

Ultraje a Rigor

Sax Tenor B \flat

MARYLOU

Ultraje a Rigor

E \flat Ab B \flat Ab E \flat
EU TINHA UMA GALINHA QUE SE CHAMAVA MARYLOU

E \flat Ab B \flat Ab E \flat
UM DIA FIQUEI COM FOME E PAPEI A MARYLOU

E \flat Ab B \flat Ab E \flat
MARYLOU MARYLOU TINHA CARA DE BABACA

E \flat Ab B \flat Ab E \flat
MARYLOU MARYLOU BOTAVA OVO PELA CLOACA

E \flat Ab B \flat Ab E \flat
EU TINHA UMA VAQUINHA QUE SE CHAMAVA SARA LEE

E \flat Ab B \flat Ab E \flat
UM DIA FIQUEI COM FOME E PAPEI A SARA LEE

E \flat Ab B \flat Ab E \flat
SARA LEE SARA LEE TINHA CARA DE CARETA

E \flat Ab B \flat Ab E \flat
SARA LEE SARA LEE BOTAVA LEITE PELA TETA

SEVERINA É UM TESOURO

Chacrinha

Sax Tenor B \flat

MARCHA DA CUECA

Carlos Mendes / Livardo Alves / Sardinho

Sax Tenor B \flat

PESCADOR

Haroldo Lobo e Milton de Oliveira

Sax Tenor B \flat

Introd.

1.

10 2. Voz

21 1. 2.

30 3 3 3 3 3 3

40 Ao

GELINHO

Manoel Ferreira e Ruth Amaral

Sax Tenor B \flat

49 Voz

62 1. 2.

72 Ao

Ad. Libitum

HAJA AMOR

Luiz Caldas

Sax Tenor B \flat

VAGALUME

(Rio de Janeiro)

Victor Simon e Fernando Martins

Sax Tenor B \flat

EU TAMBÉM QUERO BEIJAR

Pepeu Gomes

Sax Tenor B \flat

Voz

6

12

21

1.

2.

D. C.

PEGANDO FOGO

Gal Costa

Sax Tenor B \flat

Voz

29

39

47

56

1.

2.

Ao

ATRÁS DO TRIO ELÉTRICO

Caetano Veloso

Sax Tenor B \flat

POMBO CORREIO

Moraes Moreira

Sax Tenor B \flat

©EDIÇÃO: Jorge Nobre / Ipu-Ce. - Fev/2010
jorgenobredosax.blogspot.com

TOMARA QUE CHOVA

Paquito e Romeu Gentil

Sax Tenor B \flat

Introd. A *

10 Voz

19 1. 2.

28

38 Ao A *

VAI COM JEITO

Braguinha

Sax Tenor B \flat

46 Voz 1. 2.

57

67 Ao Voz

PIERRÔ APAIXONADO

Noel Rosa-Heitor dos Prazeres

Sax Tenor B \flat

Voz

10

19

28

D.C.

PAZ E AMOR

Sax Tenor B \flat

Introd.

38

46

56

67

Ao

©EDIÇÃO: Jorge Nobre / Ipu-Ce. - Fev/2010
jorgenobredosax.blogspot.com

A PATROA ME CONTOU

(SEGREDO)

Sax Tenor B \flat

Introd. *Voz* $\text{\textcircled{S}}$

11 *1.*

22 *2.*

33 *Ao* $\text{\textcircled{S}}$

AONDE TEM MULHER EU TÔ

Sax Tenor B \flat

Voz $\text{\textcircled{S}}$

43 *Voz* $\text{\textcircled{S}}$

54 *1.* *2.*

66 *Ao* $\text{\textcircled{S}}$

UM FREVO NOVO

Caetano Veloso

Sax Tenor B \flat

CAIU NA REDE E PEIXE

Sax Tenor B \flat

©EDIÇÃO: Jorge Nobre / Ipu-Ce. - Fev/2010
jorgenobredosax.blogspot.com

FREVO MULHER

Zé Ramalho

Sax Tenor B \flat

13

22

31

41

55

74

87

mf

Ao S

Crianças

SUPERFANTÁSTICO

Sax Tenor B \flat

A Turma do Balão Mágico

Tom Feminino

Edgard Poças

5

11

22

33

36

40

D.C. al Fine

ILARIÊ

Sax Tenor B \flat

Xuxa

Cid Guerreiro, Dito e Ceinha

Tom Feminino

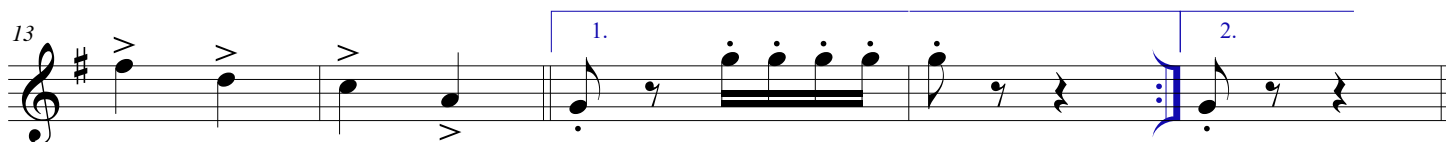
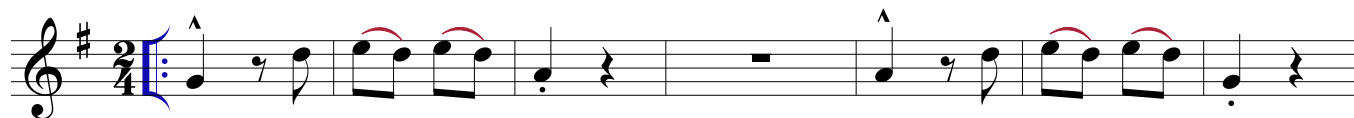

TIM - DÔ - LÊ - LÊ

Xuxa

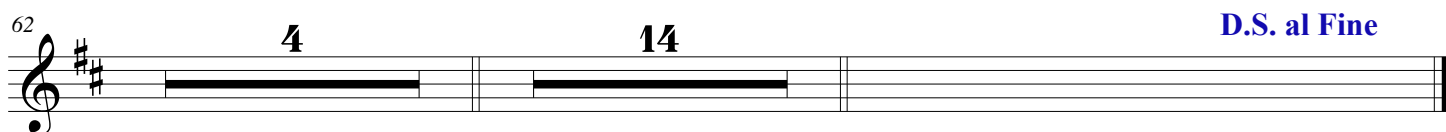
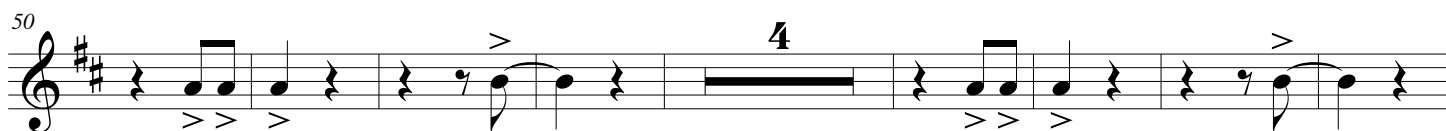
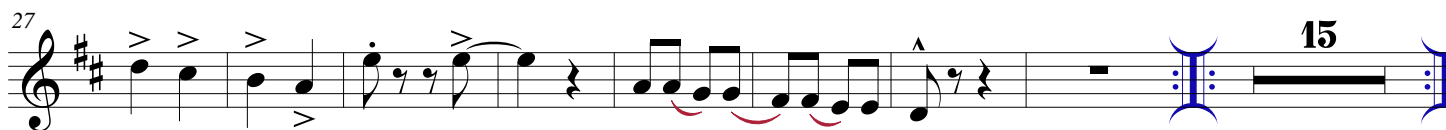

BRINCAR DE ÍNDIO

Sax Tenor Bb

XUXA

HOJE É DIA DE FOLIA

Ê Ô Ê Ô... Ê Ô Ê Ô

Sax Tenor Bb

XUXA

DONA ARANHA

DVD Galinha Pintadina 3

Sax Tenor B \flat

Tom Feminino

Compositor

MEU PINTINHO AMARELINHO

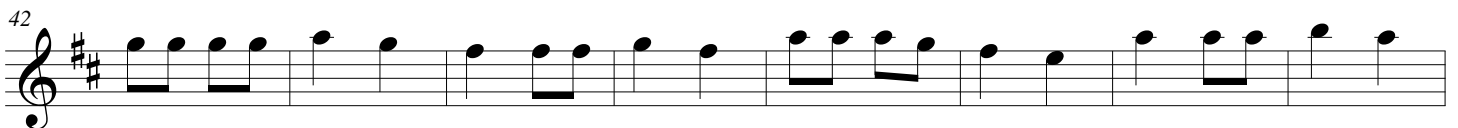

O CIRCO

XUXA

Sax Tenor B \flat

Introd.

1. 2. Voz

9

15

1. 2.

24

32

1. 2.

41

Ao

UNI DUNI TÊ

Sax Tenor B \flat

Trem da Alegria

Michael Sulivam/Paulo Massadas

Tom Feminino

É DE CHOCOLATE

Sax Tenor B \flat

Michael Sullivan / Paulo Massadas

A DANÇA DOS DEDINHOS

Sax Tenor B \flat

CIRANDA CIRANDINHA

Sax Tenor B \flat

ATIREI O PAU NO GATO

Sax Tenor B \flat

©EDIÇÃO: Jorge Nobre / Ipu-Ce. - Fev/2010
jorgenobredosax.blogspot.com

BLOCOS

BLOCO DA MALA

Marcílio Lima

Sax Tenor B \flat

Adap.: Jorge Nobre

ANTES QUE ELA CHEGUE

Tenor Sax

Sr. Dião \ Fco. Mello

ANTES QUE ELA CHEGUE

Florival \ Fco. Mello

BLOCO PUNK

(Ano 1988)

Sax Tenor B \flat

Jorge Nobre

10

18

28

37

46 VOZ 2

55 2

64 1. 2. 6 6

82 D.S. ao θ

© Edição.: Jorge Nobre / Ipu -CE. Fevereiro de 2009
jorgenobredosax@yahoo.com.br

PUNK 1989

Sax Tenor B \flat

Fco. Melo

FORAS DA LEI 1990

Sax Tenor B \flat

Tião

BLOCO PAPALALAU 1989

Marcílio Lima

Sax Tenor B \flat

Adap.: Jorge Nobre

PAPALALAU 1994

Sax Tenor B \flat

Marcílio Lima

Arr. Cleano

A

10

B *Letra*

21

33

47

60

71

93

Ao **B**

Depois

Ao **A**

BLOCO PAPALALAU 1987

Marcílio Lima

Sax Tenor B \flat

Adap.: Jorge Nobre

© Edição.: Jorge Nobre / Ipu -CE. Fevereiro de 2009
jorgenobredosax@yahoo.com.br

CUSTEMU MAIS XEGUEMU

(Ano 1987)

Sax Tenor B \flat

Jorge Nobre

CUSTEMU MAIS XEGUEMU

(Ano de 1992)

Sax Tenor B \flat

Jorge Nobre

CUSTEMU MAIS XEGUEMU

Tenor Sax

Ano de 1991

Arr.: Jorge Nobre

8

17

27

39

49

60

78

1.

2.

2

2

2

2

3

3

15

46

D.S. al Coda

D.C. al Fine

BLOCO OS RÉUS 1989

Vilamar Santos

Sax Tenor B \flat

Arr.: Jorge Nobre

BLOCO OS RÉUS - 1993

Sax Tenor B \flat

Jorge Nobre

1.

2.

3

2

2

2

2

2

3

3

3

3

2

2

2

2

3

3

3

2

PAPALALAU 1993

Sax Tenor B \flat

Marcílio Lima

3

3

3

3

BLOCO PAPA REAL

Sax Tenor

Autor: Tião
Arranjos: Jorge Nobre

Introd.

10

18

25 *Voz.* 6 6 1. 2.

42

54 3 4

68 *To Coda*

77 *D.S. al Coda* \oplus

83 *Introd.*

88

94

101 *Fim*

Sax Tenor B \flat

AVENTUREIROS DO HAVAI

Autor: Carlos Gill
Arranjo: Jorge Nobre

$\text{♩} = 146$

BLOCO VIRA LATA 2000

VIRA LATA 2000

Sax Tenor B \flat

Ano 1992

Autor: Carlos Gill

Arr.: Jorge Nobre

$\text{♩} = 142$

Chords for the first staff: D, B, B7, Em, G, A

Chords for the second staff: F#m, B7, Em, A7, D, D7, G, A, F#m

Chords for the third staff: B7, Em, A7, D, D, B7, Em, A7

Chords for the fourth staff: D, D7, G, G, A, D, B7, Em, A7, D

Chords for the fifth staff: B7, Em, A7, D

Chords for the sixth staff: D7, G, G, A7, D, B7, Em, A7, D. Includes first and second endings and a final D.C. al Fine.

(Refrão)

C A7 Dm
VIRA VIRA VIRA LATA – VIRA LATA VIROU
G7 C
VIRA VIRA VIRA LATA – VIRA LATA CHEGOU
C7 F
VIRA VIRA VIRA LATA – VIRA LATA BRASIL
F G Em A7 Dm G7 C
TODO MUNDO APLAUDIU O VIRA LATA 2000

(1)

C A7 Dm
EU RECEBO O MEU SALÁRIO – VIRA LATA
G7 C
MEU AUMENTO DE SALÁRIO – VIRA LATA
C7 F
TODO DIA MEU CRUZEIRO – VIRA LATA
F G Em A7 Dm G7 C
VIRA LATA 2000 ESTÁ COM RAIVA DO BRASIL

Refrão

(2)

C A7 Dm
ESTA NOSSA SELEÇÃO – VIRA LATA
G7 C
NUNCA MAIS FOI CAMPEÃ – VIRA LATA
C7 F
PORQUE SÓ TEM JOGADORES VIRA LATA
F G Em A7 Dm G7 C
VIRA LATA 2000 ESTÁ COM RAIVA DO BRASIL

Refrão

(3)

C A7 Dm
MAGUILA GANHOU O OSSO – VIRA LATA
G7 C
E O POBRE EM ALVOROÇO – VIRA LATA
C7 F
MAS QUEM SÃO OS GOVERNANTES – VIRA LATA
F G Em A7 Dm G7 C
VIRA LATA 2000 ESTÁ COM RAIVA DO BRASIL

Refrão

SKAPEMU

Parodia na musica do Chacrinha = "A Severina e Um Tesouro"

Sax Tenor B \flat

Refrão

B \flat Cm
ESTE ANO VAMOS BRINCAR COM RAÇA
F7 B \flat
COM EUFORIA, SAMBA E CACHAÇA !
B \flat G Cm
UNIDOS NÓS VENCEREMOS
F7 B \flat
OI VIVA A TURMA DO SKAPEMU ! . . . (BIS)

B \flat Cm
A DENGUE JÁ ESTÁ SE ALASTRANDO !
F7 B \flat
A AIDS JÁ VEM CHEGANDO
B \flat G Cm
MAS NÓS SOMOS "SKAPEMU" !
F7 B \flat
DO PERIGO ESTAMOS ESCAPANDO !

Refrão

BLOCO BARBUDIM 2009

Marcílio Lima

Sax Tenor B \flat

Arr.: Jorge Nobre

FOLIÕES DA SAUDADE

Sax Tenor B \flat

Marcílio Lima

Arr.: Jorge Nobre

$\text{♩} = 150$

1.

9 2. **Fim** 14

30 *fp* 4 *fp*

42 *Apito* 12

61 7 5

78 *fp* 4 *fp* 6

94 **D.C. al Fine** 2

MARCHA RANCHO

BANDEIRA BRANCA

Composição: Max Nunes / Laércio Alves

Sax Tenor B \flat

Introd. Voz

11 $\%$ 1.

27 2.

40 Ao $\%$

AS PASTORINHAS

Composição: Noel Rosa-Braguinha

Sax Tenor B \flat

52 Voz

65

77

88

100

112 1. 2.

ATÉ QUARTA FEIRA

H. Silva e Paulo Sette

Sax Tenor B \flat

Introd.

1. 2. Voz

12

25

36

50

Ao

PRIMEIRO CLARIM

Sax Tenor B \flat

Introd.

Voz

77

89

100

114

Ao

EU QUERO BOTAR MEU BLOCO NA RUA

ROUPA NOVA-Composição: Sérgio Sampaio

Sax Tenor B \flat

Voz

11

23

32

1. 2.

D. C.

ESTRELA DO MAR

Composição: Marino Pinto / Paulo Soledade

Sax Tenor B \flat

Introd.

Voz

44

53

64

74

84

1. 2.

D. C.

Ao § e D.C. *

BLOCO DA SOLIDÃO

Sax Tenor B \flat

Introd. $\text{\textcircled{S}}$

10

19

28

37

46

54

Ao $\text{\textcircled{S}}$

Voz

O TROVADOR

Composição: Jair Amorim e Evaldo Gouveia

Sax Tenor B \flat

BAILE DO MUNICIPAL

Sax Tenor B \flat

Introd. $\text{\textcircled{S}}$

Voz

13

26

38 *VIVO* Hei! Hei!

48 Hei! 1. 2. Ao $\text{\textcircled{S}}$

TURBILHÃO

Sax Tenor B \flat

Composição: Moacyr Franco

Introd.

73 Voz

85

98

110

119 1. 2.

©EDIÇÃO: Jorge Nobre / Ipu-Ce. - Fev/2010
jorgenobredosax.blogspot.com

AMANHÃ SERÁ 4ª FEIRA

(Marcha-Rancho)

Sax Tenor B \flat

Wando

Introd.

1. 2. VOZ

11

20

30

40

50

D. C.

©Cópia de Jorge Nobre - Ipu/CE. - Fev de 2011
jorgenobredosax.blogspot.com

SAMBAS

IPU, TERRA DE IRACEMA

Composição: Jorge Nobre em 1988

Sax Tenor B \flat

Introd.

9

Voz

17

25

33

41

49

57

65

73

81

90

D. C.

DESABAFO DE UM TURISTA

Composição: Marcílio Lima

Sax Tenor B \flat

Introd. A

6 1. 2. Voz

12

20

28

34

41 1. 2. Ao A

©EDIÇÃO: Jorge Nobre / Ipu-Ce. - Mar/2010
jorgenobredosax.blogspot.com

IRACEMA

Composição: Adoniran Barbosa

Sax Tenor B \flat

Introd. A

7

14 *Voz*

22

30 1. 2.

38

46 Ao A

TRISTEZA

Composição: Haroldo Lobo / Niltinho

Sax Tenor B \flat

Introd. Voz

10

21

31

40

50

1. 2.

Ao S

JARRO DA SAUDADE

Composição: Daniel Barbosa, Meribeau e Geraldo Blota

Sax Tenor B \flat

Introd. Voz

70

81

91

1. 2.

Ao S

3

O MUNDO MELHOR DE PIXINGUINHA

Jair Amorim e Evaldo Gouveia

Sax Tenor B \flat

RECORDAR

Alcir Louro, Aluisio Marins e Adolfo Macedo

Sax Tenor B \flat

TUDO ESTÁ NO SEU LUGAR

Composição: Benito Di Paula

Sax Tenor B \flat

PRA SEU GOVERNO

Haroldo Lobo e Milton de Oliveira - 1951

Sax Tenor B \flat

©EDIÇÃO: Jorge Nobre / Ipu-Ce. - Mar/2010
jorgenobredosax.blogspot.com

Ê BAIANA

Fabricio da Silva/Baianinho/Enio Santos Ribeiro/Miguel Pancrácio

Sax Tenor B \flat

KID CAVAQUINHO

João Bosco

Sax Tenor B \flat

MULHER BRASILEIRA

Composição: Benito Di Paula

Sax Tenor B \flat

Voz $\text{\textcircled{S}}$

9

19

27

Ao $\text{\textcircled{S}}$

BARRACÃO

Luiz Antonio e Oldemar Magalhães

Sax Tenor B \flat

Introd.

47 $\text{\textcircled{S}}$ *Voz*

58

67

76

Ao $\text{\textcircled{S}}$

©EDIÇÃO: Jorge Nobre / Ipu-Ce. - Mar/2010
jorgenobredosax.blogspot.com

SAUDOSA MALOCA

Adoniran Barbosa

Sax Tenor B \flat

Festa Para Um Rei Negro

(Pega No Ganzê)

Zuzuca

Sax Tenor B \flat

Voz

1. 2.

11

21

31

42

52

61

Ao

FOI UM RIO QUE PASSOU NA MINHA VIDA

Paulinho da Viola

Sax Tenor B \flat

Voz

GENERAL DA BANDA

Tancredo Silva/José Alcides/Satiro de Melo

Sax Tenor B \flat

Introd. A

9 Voz

18 Φ 1. 2.

27 1.

36 2. Φ Ao \S Φ D.C. *

MARACANGALHA

Composição: Dorival Caymmi

Sax Tenor B \flat

45 Introd.

55 Voz

64 1. 2.

73

81 Φ Ao \S Φ

MADUREIRA CHOROU

Composição: Carvalhinho/Julio Monteiro

Sax Tenor B \flat

Introd.

9 Voz

19 1.

28 2.

37

43 Ao

NA ONDA DO BERIMBAU

Composição: Oswaldo Nunes

Sax Tenor B \flat

54 Introd.

Voz

64 1. 2.

71

79

88 Ao

BOI DA CARA PRETA

Composição: Zuzuca

Sax Tenor B \flat

TRISTE MADRUGADA

Composição: Jorge Costa

Sax Tenor B \flat

FIRME E FORTE

Composição: Efson / Nei Lopes

Sax Tenor B \flat

Voz

12

24

36

49

61

74

D.C.

CACIQUEANDO

Composição: Noca da Portela

Sax Tenor B \flat

Voz

86

99

113

125

D.C.

O AMANHÃ

Composição: João Sérgio

Sax Tenor B \flat

Voz

13

25

37

51

1.

2.

D.C.

AI QUE SAUDADES DA AMÉLIA

Composição: Ataulpho Alves - Mário Lago

Sax Tenor B \flat

Introd.

Voz

64

74

84

94

102

111

1.

2.

Ao

D.C.

ATIRE A PRIMEIRA PEDRA

Composição: Ataulfo Alves/Mário Lago

Sax Tenor B \flat

SE ACASO VOCÊ CHEGASSE

Composição: Felisberto Martins, Lupicínio Rodrigues

Sax Tenor B \flat

LEVA MEU SAMBA

Composição: Ataulfo Alves

Sax Tenor B \flat

Introd. A

10 Voz

23

35

46

56

Ao Voz Ao A

VEM CHEGANDO A MADRUGADA

Noel Rosa de Oliveira / Zuzuca do Salgueiro (Adil de Paula)

Sax Tenor B \flat

67 Voz Voz

78

90

101

111

Ao Voz

ESTÁ CHEGANDO A HORA

Sax Tenor B \flat

121 *Introd.*

136 *Voz* §

148

161 1. 2. Ao §

BLOCO DE SUJO

Sax Tenor B \flat

174 *Introd.*

182 *Voz* §

191 1. 2.

200 1. 2. 3.

208 2. 3. Ao §

AQUARELA BRASILEIRA

Composição: Silas De Oliveira

Sax Tenor B \flat

FREVOS

VASSOURINHA

FREVO

Matias da Rocha e Joana Batista Ramos

Sax Tenor B \flat

FOGÃO

FREVO

Sergio Lisboa

Sax Tenor B \flat

BARRIL DE CHOPP

Sax Tenor B \flat

11

22

36

49

62

Ao S

ZÉ CARIOCA NO FREVO

Geraldo Medeiros

Sax Tenor B \flat

86

95

105

Ao S

©EDIÇÃO: Jorge Nobre / Ipu-Ce. - Mar/2010
jorgenobredosax.blogspot.com

FREVO DO NORTE

Banda do Pinduca

Sax Tenor B \flat

DOMINGO NO RIO

Banda do Pinduca

Sax Tenor B \flat

©EDIÇÃO: Jorge Nobre / Ipu-Ce. - Mar/2010
jorgenobredosax.blogspot.com

SHOW DE FREVO

Sax Tenor B \flat

8

16

23

30

38

1.

2.

D.S. al Coda

sfz

©Cópia de Jorge Nobre - Ipu/CE. - Fev de 2011
jorgenobredosax.blogspot.com

POUT - PORRI de FREVOS

PILÃO DEITADO, CORISCO e ÚLTIMO DIA

Sax Tenor B \flat

- Staff 94:** Contains first and second endings (1. and 2.), a blue box labeled 'Ao B' above the first ending, and a blue box labeled 'C' above the second ending.
- Staff 140:** Contains first and second endings (1. and 2.), a blue box labeled 'Ao C' above the first ending, and a blue box labeled 'C' above the second ending.

BRINCANDO COM O CLARINETE

FREVO

Sax Tenor B \flat

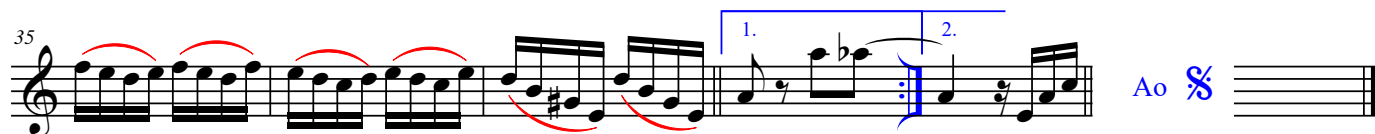
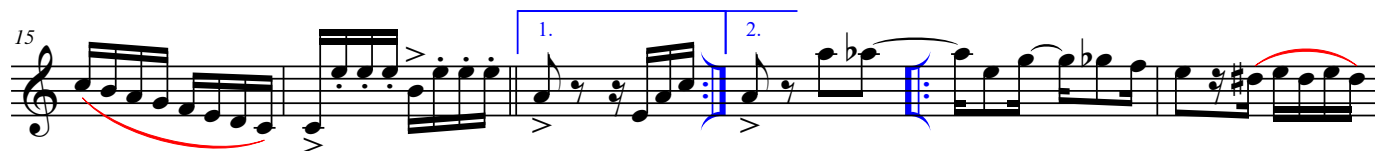

BRINCANDO COM O CLARINETE

FREVO

Clarinete B \flat

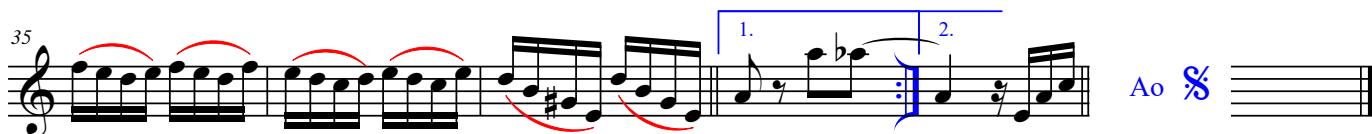
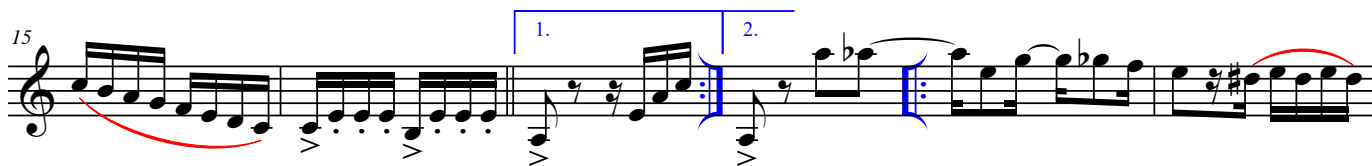

SOLOS DE VASSOURINHA

Matias da Rocha e Joana Batista Ramos

Tenor Sax.

SOLISTA FELINHO

VASSOURINHA N° 2

9

19 SOLO SAX

27

35 14 1. > 2. >

56

62

66

71 14 1. > 2. > SOLO SAX

92

98

SOLOS DE VASSOURINHA

105

111

117

140

146

152

159

165

172

192

198

SOLO SAX

VASSOURINHA N° 3

SOLO SAX

14

1. >

2. >

3

3

3

3

3

3

204

211

217

222

14

1. >

2. >

242

247

253

259

265

272

14

1. >

2. >

292

SOLOS DE VASSOURINHA

298

302

308

314

319

340

348

354

358

362

366

14

1. >

2. >

Ao %

SOLOS DE VASSOURINHA

Para:

(Frevo)

Trompete B \flat

Matias da Rocha

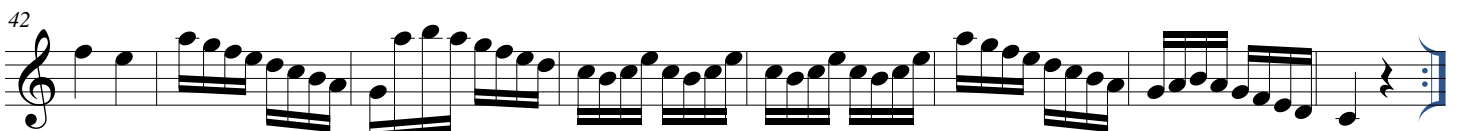
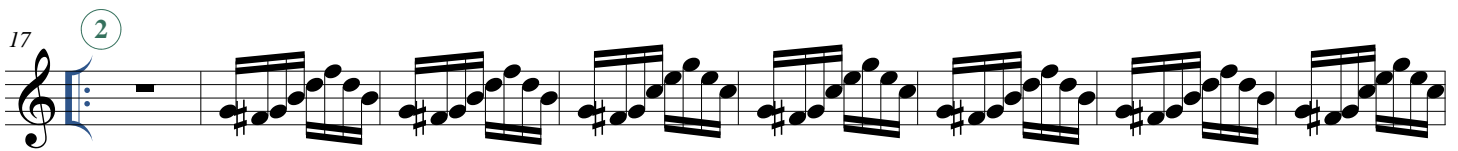
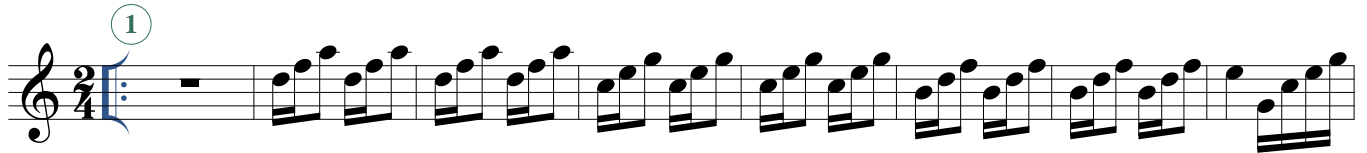

SOLOS DE VASSOURINHA - (FREVO)

Trompete B \flat ... Continuação

2

50 **4**

58

66 **5**

74

82 **6**

90

98 **7**

106

REFERÊNCIAS

Músicas carnavalescas / Marchinhas. Disponível em: <https://www.youtube.com/user/CifraClub>>. Acesso em: 08 nov. 2017.

Músicas de Carnaval – Samba. Disponível em: <https://www.vagalume.com.br/>>. Acesso em: 28 ago. 2017.

Músicas de Carnaval – Samba. Disponível em: <https://www.youtube.com/?hl=pt&gl=BR>>. Acesso em: 28 jan. 2018.

NOBRE, Jorge Antonio Martins. **Book de Carnaval**. 2010

ORAÇÃO DO ARTISTA

Senhor! Tu que és o maior dos artistas,
fonte das mais belas inspirações,
abençoa o meu talento e as minhas obras.
Maravilhoso é o dom que me deste na louvada
missão de servir-te com alegria, e de exercer o
meu trabalho com amor e dedicação.
Por isso agradeço-te
por permaneceres sempre comigo.
Mesmo incompreendido ou diante de desafios,
quero sustentar em minha vocação
a energia de vencer e realizar meus projetos
no imenso cenário da vida.
Dá-me equilíbrio entre a razão e a emoção,
humildade e sabedoria para me aperfeiçoar.
Inspira-me, ó Mestre, à criação do novo e do belo.
Protege, também, todos os artistas
em suas carreiras e gêneros.
Faze com que minhas obras contribuam
para a construção de teu Reino
e que eu prospere, seguindo teus desígnios,
pelos caminhos gloriosos da arte.
Amém!

SUMÁRIO

Apresentação -	01
<u>MARCHAS</u> -	02
Roda e Avisa	03
Zé Pereira \ Ô Abre Alas	04
Cidade Maravilhosa	05
O Teu Cabelo Não Nega	06
Mulata Iê Iê Iê \ Colombina Iê Iê Iê	07
Marcha do Remador \ Nós Os Carecas	08
Bota A Camisinha \ Maria Sapatão \ Break, Break, Break	09
Me Segura Se Não Eu Caio	10
Massa Real	11
Andorinha \ Mamãe Eu Quero	12
Marcha Do Cordão Do Bola Preta \ Acorda Maria Bonita	13
Atrás Da Banda \ Hino Do Carnaval Brasileiro	14
Maria Escandalosa	15
Chiquita Bacana \ Garota Do Ipê	16
Chame Gente	17
Balança O Saco \ Turma Do Funil	18
Kojak	19
Pó De Mico \ Cachaça	20
Me Dá Um Dinheiro Aí \ Aurora	21
A Cabeleira Do Zezé \ Marcha Do Silicone	22
Energia \ Boi Da Cara Preta	23
A Filha Da Chiquita Bacana \ Chuva, Suor e Cerveja	24
Ta – Hi \ Saca Rolha	25
Ressaca \ Esquadrão De Aço	26
Bloco Do Prazer	27
Sassaricando \ Musiquinha Mole Mole De Dançar	28
O Balancê	29
Fio Dental (Monique) \ Vestibular De Mulher	30
Menino Gay \ Festa Do Interior	31

Índio Quer Apito \ Tem Nêgo Bebo Aí	32
Marchinha Do Vestibular \ Allah – La – Ô	33
A Jardineira \ Daqui Não Saio	34
Sapo Não Lava O Pé \ Coisa Acesa	35
Sempre É Carnaval \ Banho De Cheiro	36
Top – Less \ Marylou	37
Marcha Da Cueca \ Severina É Um Tesouro	38
Pescador \ Gelinho	39
Haja Amor \ Rio De Janeiro (Vagalume)	40
Eu Também Quero Beijar \ Pegando Fogo	41
Atrás Do Trio Elétrico	42
Pombo Correio	43
Vassourinha Elétrica	44
Voltei Recife	45
Tomara que Chova \ Vai Com Jeito	46
Pierrot Apaixonado \ Paz E Amor	47
A Patroa Me Contou (Segredo) \ Aonde Tem Mulher Eu Tô	48
Um Frevo Novo \ Caiu Na Rede	49
Frevo Mulher	50

<u>CRIANCAS</u> –	51
Superfantástico	52
Ilariê	53
Tindolelê	54
Brincar de Índio	55
Hoje É Dia De Folia	56
A Dona Aranha \ Meu Pintinho Amarelinho	57
O Circo	58
Uni Duni Tê	59
É De Chocolate	60
Os Dedinhos	61
Ciranda Cirandinha	62

<u>BLOCOS DE IPU</u> –	63
Bloco Da Mala	64
Bloco Do Barbudim 2009 \ 2007	65
Antes Que Ela Chegue \ Antes Que Ela Chegue (Anel De Bamba)	66
Bloco Papalalau 1989 \ Bloco Papalalau 1987	67
Bloco Papalalau 1994	68
Bloco Xeguemu 1989 \ Bloco Xeguemu 1992	69
Bloco Punk 1988 \ Bloco Punk 1989	70
Os Réus 1989	71
Os Réus 1993	72
Os Réus 1990	73
Bloco Skapemu	74
Foras Da Lei 1990 \ Papa Real	75
Aventureiros Do Havai	76
Vira Lata 2000	77
<u>MARCHA RANCHO</u> –	78
Bandeira Branca \ Pastorinhas	79
Até Quarta Feira	80
O Primeiro Clarim \ Avenida Iluminada	81
Máscara Negra	82
Eu Quero É Botar Meu Bloco Na Rua	83
Estrela Do Mar	84
Bloco Da Solidão	85
O Trovador	86
Baile Do Municipal	87
Turbilhão	88
<u>SAMBAS</u> –	89
Iracema, A Vírgem Dos Lábios De Mel Na Beija Flor (Ipu, Terra de Iracema)	90
Desabafo De Um Turista	91
Trem Das Onze \ Iracema	92

Lata D'água \ Tristeza	93
Jarro Da Saudade \ O Mundo Melhor De Pixinguinha	94
Recordar \ Tudo Está No Seu Lugar	95
Pra Seu Governo \ Ê Baiana	96
Kid Cavaquinho \ Mulher Brasileira	97
Barracão	98
Saudosa Maloca	99
Festa Para Um Rei Negro	100
Foi Um Rio Que Passou Em Minha Vida	101
General Da Banda \ Maracangalha	102
Madureira Chorou \ Na Onda Do Berimbau	103
Boi Da Cara Preta	104
Triste Madrugada	105
Firme E Forte	106
Caciquendo	107
O Amanhã	108
Ai Que Saudades Da Amélia	109
Atire A Primeira Pedra	110
Se Acaso Você Chegasse	111
Leva Meu Samba	112
Vem Chegando A Madrugada	113
Está Chegando A Hora \ Bloco De Sujo	114
Mulheres	115
Maneiras	116
Aquarela Brasileira	117
<u>FREVOS</u> –	118
Obs.: Os Frevos Só Foram Escritos Para Os Instrumentos.	
REFERÊNCIAS =	119
Oração do Artista	120
SUMÁRIO	121

Jorge Nobre

Dedico este trabalho à minha família, aos meus amigos e aos meus alunos!

