

The background is a vibrant, festive scene filled with colorful streamers in shades of pink, purple, yellow, and blue, and scattered confetti in various colors. Several carnival masks are scattered across the top: a gold and red feathered mask, a pink mask with gold patterns, a yellow crescent moon, and a red mask with black eye cutouts. The main title is written in large, bold, blue letters with a yellow outline, slanted upwards from left to right.

# ÁLBUM DE CARNIVAL TRADICIONAL TROMBONE

SEGUNDA EDIÇÃO  
COM CIFRAS

Elaborado por:

**Jorge Nobre**  
Do Sax

## APRESENTAÇÃO

A necessidade de resgatar o carnaval tradicional, ou porque não dizer o verdadeiro carnaval da saudade, fez com que eu elaborasse este álbum que inclui músicas para o carnaval das crianças, marchinhas tradicionais, marcha-rancho, sambas, frevos e músicas dos blocos carnavalescos de Ipu (minha cidade), organizado em sequências de acordo com a tonalidade das músicas e distribuído em 06 (seis) *books*: Um para o cantor e os outros cinco para os instrumentos: Sax Alto, Sax Tenor, Trompete, Trombone e um novo para Flauta ou Teclado.

O repertório foi escolhido “a dedo” para que possamos trazer de volta o verdadeiro carnaval que a nossa sociedade merece e também para os futuros músicos perpetuarem o que há de melhor no carnaval do Brasil.

... E agora com esta **segunda edição** que vem com mais um *Book* para Flauta ou Teclado e acompanhado das **cifras** para facilitar o acompanhamento para os instrumentos: Guitarra, Baixo, Teclado ou Violão, facilitando ainda mais os ensaios dos grupos e bandas que desejam executar este magnífico repertório.

Jorge Antonio Martins Nobre  
Ipu – Ceará / Fevereiro de 2018.

# MARCHAS

# ABERTURA do CARNAVAL

Trombone

Jorge Nobre

♩ = 150

7 Percussão

12

20

28

B $\flat$

B $\flat$

B $\flat$

B $\flat$

Cm

F7

B $\flat$

B $\flat$ 7

E $\flat$

B $\flat$

3

# CHAME GENTE

Trombone

Moraes Moreira

Introd. A G Eb G F D7

10 G Voz Eb F7

18 Bb Gm Eb D7

26 G Eb F7

34 Bb Gm Eb D7

43 G Eb F7

50 Bb Gm Eb D7

59 2. Bb Gm Eb D7

67 F7 Bb D7 Gm Eb

76 1. D7 Eb D7 2. Ao A

Trombone

# RODA e AVISA

(Alceu Valença)

Autores: J. Michiles\Edson Rodrigues

Arr.: Duda

♩ = 150

**A** Ebm Bbm F7 Bb7 Ebm Ab

6 Db Gb F7 Bbm F7 Bbm GbF7 Gb F7 Bbm F

18 Bbm F F7 Bbm Bbm F

32 Ab Db Ebm Bbm F7

42 1. Bbm F7 Bbm Cm F7 2. Bb Bb6 Bb7+ Bb6 Bb

52 Cm D. Solo Gm Cm C7 F

62 2. Ebm Bbm Db5 C5 Bbm Ao **A** e Bbm

71 F F7 Bbm F F7

82 F7 Bbm Bbm Ab Db

94 Ebm Bbm F7 Bbm Cm F7 D.S. al Fine Bbm

# VOLTEI RECIFE

Trombone

Alceu Valença

1. 2. 1. 2. 1. 2.

Dm Am Dm Am Dm Am Dm Am

E7 Am Dm

Dm C Bm Am E7 Bm7-5

E7 Am C G

F G C A7 Dm

Bm7-5 E7 Am E7 Dm Am

Dm Am Dm Am

Dm Am E7 Am

Dm Dm C Bm Am E7 Bm7-5 E7 Am

Am C G F G C

A7 Dm Bm7-5 E7 Am E7 D.S. al Coda Am

# ZÉ PEREIRA

Trombone

# Ô ABRE ALAS

Chiquinha Gonzaga

As raras referências sobre o tema na literatura carnavalesca são bastante descontraídas. Estas apontam o "surgimento" do Zé Pereira em 1846 (Moraes, 1987), em 1852 (Edmundo, 1987) ou em 1846, 1848 e 1850 (Araújo, 2000).

# CIDADE MARAVILHOSA

André Filho

Adap.: Jorge Nobre

Trombone

Staff 1: Chords: Bb, Cm, Eb. Annotations: triplets.

# O TEU CABELO NÃO NEGA

Lamartine Babo

Trombone

Arr.: Jorge Nobre

© Edição: Jorge Nobre / Ipu - CE Fevereiro de 2009  
jorgenobredosax@yahoo.com.br

# MULATA, IÊ, IÊ, IÊ

João Roberto Kelly

Trombone

Arr.: Jorge Nobre

1 Bb Ab Bb Ab Bb F7 Cm F7

9 Bb Cm

17 Eb Bb F7 Bb

25 Cm Bb

33 Eb C7 F7

41 VOZ 2

49

56

63

70 2 D.S. Ao

78 Fim

*Diminuindo . . . . .*

© Edição: Jorge Nobre / Ipu - CE Fevereiro de 2009  
jorgenobredosax@yahoo.com.br

# COLOMBINA YÊ YÊ YÊ

João Roberto Kelly/David Nasser

Trombone

Adap.: Jorge Nobre

Bb F/A Bb Gm G7 Cm F7 Bb

10 F/A Bb Gm G7 Cm F7 Bb Bb

19 Gm Bb G7 Cm F7 Bb G7 Cm F7 Bb

29 G7 Cm F7 Bb VOZ 2

38 2

46 2 3 3

54

61 D.C.

# MARCHA DO REMADOR

(Se a canoa não virar)

Trombone

Adap.: Jorge Nobre

Bb Cm F Bb F7 Bb *Fim*

9 Bb F7 Bb

17 Bb F7 Bb Eb

26 Bb Eb

35 C7 F7 VOZ 3

45 6 2

58

65 2 *D.C. al Fine*

© Edição.: Jorge Nobre / Ipu -CE. Fevereiro de 2009  
jorgennobredosax@yahoo.com.br

# NÓS OS CARECAS

Trombone

Adap.: Jorge Nobre

Chord symbols: Bb, Cm, Bb, Bb, Cm, Bb, Eb, Cm, Bb, Gm, Cm, F7, Bb, F7, Bb, F7, Eb, F7, Bb, G7, Cm, F7, Bb, F7, Bb, Bb7, Eb, Bb, C7, F7, Bb, F7, VOZ, 2, 1., 2., 2, 2, 3, Ao A e

© Edição.: Jorge Nobre / Ipu -CE. Fevereiro de 2009  
jorgenobredosax@yahoo.com.br

# BOTA A CAMISINHA

Trombone

Adap.: Jorge Nobre

© Edição.: Jorge Nobre / Ipu -CE. Fevereiro de 2009  
jorgenobredosax@yahoo.com.br

# MARIA SAPATÃO

Trombone

Adap.: Jorge Nobre

# BREAK BREAK

Trombone

Adap.: Jorge Nobre

Chords: Eb, Ab, Bb7, Eb, Eb, Ab, Ab, Bb7

8

Chords: Eb, Ab, Bb7, Eb, Eb, Ab, Ab, Bb7

16

Chords: Eb, Bb, Eb, Bb, Eb, Fm

26

Chords: Ab, Bb7, Eb, Ab, Bb7, Eb

33

VOZ

41

50

59

D. C.

© Edição.: Jorge Nobre / Ipu -CE. Fevereiro de 2009  
jorgennobredosax@yahoo.com.br

# ME SEGURA SE NÃO EU CAIO

Alceu Valença

Adap.: Jorge Nobre

## Trombone

Chord progression: Eb Fm Bb7 Eb Gm Fm Bb Eb

9 Eb Fm Bb7 Eb Gm Fm Bb Eb *Fim*

18 Bb Eb Cm Fm Bb7 Eb

27 Bb Eb Cm Fm Bb7 Eb Db

36 Ab Abm Eb Cm Fm Bb7

45 Eb Db Ab Abm Eb

53 Cm Fm Bb7 Eb Cm Fm Bb7 Eb

61

72 *VOZ*

83 2

95 3

109

# MASSA REAL

Caetano Veloso

## Trombone

*Voz* Eb7+ C5+/7 Fm7 Fm7 Bb7 Gm7

11 C5+/7 Fm7 Bb7 Eb Bb7 Ab7+ Db7+ Ab7+

20 Bb7 Eb7+ Ab7+ Db7+ Ab7+ G7 C4/7

31 C7 F7+ Gm7 G#o Eb7+ F7+ Gm7 G#o Eb7+ Bb7 Eb7+

40 F7+ Gm7 G#o Eb7+ F7+ Gm7 G#o Eb7+ Bb7 Eb7+

# ANDORINHA

## Trombone

50 *Introd.* Eb Bb7 Eb Cm7 Ab Bb7 Eb *Voz* Eb Bb7

61 Eb Cm Fm Bb7 Eb Bb7 Eb Eb7 Ab

72 Bb7 Eb C7 Fm Eb

82 Bb7 Eb Ao Eb

# MAMÃE EU QUERO

Marcha De Jararaca E V. Paiva

Trombone

Chord progression: Cm Fm Bb Cm Bb Eb Bb Eb

Measures 1-11: Cm Fm Bb Cm Bb Eb Bb Eb. Includes first and second endings, a repeat sign, and a 'Voz' marking.

Measure 12: Eb

Measures 13-23: Eb Fm

Measures 24-34: Bb7 Eb Bb7 Eb Fm Bb7. Includes first and second endings, a repeat sign, and a 'Voz' marking.

Measures 35-45: Eb C7 Fm Bb7 Eb. Ends with 'D.S. al Coda'.

Measures 46-53: Eb. Includes a 'D.C. al Fine' instruction.

Measures 54-57: Bb7 Eb. Includes a 'D.C. al Fine' instruction.

# MARÇA DO CORDÃO DO BOLA PRETA

Vicente Paiva e Nelson Barbosa

Measures 54-63: Eb Introd. Bb7 Eb. Includes first and second endings, a repeat sign, and a 'Voz' marking.

Measures 64-75: Eb Gm Bb7 C7 Fm Fm Bb7

Measures 76-86: Eb 1. Eb Eb7 Ab Bb7. Includes first and second endings, a repeat sign, and a 'Voz' marking.

Measures 87-97: Eb C7 Fm C7 Fm Bb7 Eb Bb7

Measures 98-103: Eb. Includes 'D.S. al Coda' and 'D.C. al Fine' instructions.

# ACORDA MARIA BONITA

Antônio dos Santos

## Trombone

Chords: Eb, Bb7, Eb, Eb7, Ab, Bb7, Eb, Cm, Fm7, Bb7, Eb, Bb7, Eb, Bb7, Eb, Bb7, Eb, Ab, Bb7, Eb, Bb7, Eb, Ab, Bb7, Eb, Fm7, Bb7, Eb.

# ATRÁS DA BANDA

## Trombone

Chords: Eb, Cm, Bb7, Ab, Bb7, Eb, Eb, Bb, C7, Fm, Ab, Eb, Fm, Bb7, Eb, Bb7, Ab, Eb, Fm, Bb7, Eb, Ab, Eb, Fm, Bb7, Eb.

# HINO DO CARNAVAL BRASILEIRO

Trombone

Lamartine Babo

# MARIA ESCANDALOSA

Klécius Caldas / Armando Cavalcanti

# CHIQUITA BACANA

Trombone

Braguinha-Alberto Ribeiro

Trombone

# GAROTA DO IPÊ

# BALANÇA O SACO

Pitangy / Zé Carlos

## Trombone

## Trombone

# TURMA DO FUNIL

Mirabeau / M de Oliveira / Urgel de Castro

# KOJAK

Kojak, marchinha de Adelino Moreira e Celso Castro, com Nelson Gonçalves - 1976

## Trombone

8

14

22

30

37

44

**A** Fm Bbm

C7

Fm Bbm

C7 Fm C7 Fm

Fm C7

Fm Ao A

D.S. al Coda

# PÓ DE MICO

## Trombone

## Trombone

# CACHAÇA

# ME DÁ UM DINHEIRO AÍ

Ivan Ferreira-Homero Ferreira-Glauco Ferreira

## Trombone

# AURORA

Mário Lago-Roberto Roberti

## Trombone

# CABELEIRA DO ZEZÉ

João Roberto Kelly-Roberto Faissal, 1963

## Trombone

# MARCHA DO SILICONE

## Trombone

# ENERGIA

Lula Queiroga - 1984

## Trombone

# BOI DA CARA PRETA

## Trombone

# A FILHA DA CHIQUITA BACANA

Caetano Veloso

## Trombone

Chords: F, C, F, C, Ab, G7, C7, F, C, F, C, F, C7, Ab, G7, C, E7, Am, G7, C, E7, F, F#o, C, Am, Ab, G7, C, Ao

# CHUVA, SUOR E CERVEJA

Caetano Veloso

## Trombone

Chords: C, G7, C, G7, C9, Adim, Dm7, A7, Dm7, A7, Dm7, G7, C9, G7, C, G7, C, G7, Gm7, C7, F, F#o, C, Am7, Dm7, G7, C7, 2.G7, C, Ao, C, Dm, G7, C, Dm, G7, C, C, G7, C, Ao

# TA HI

Joubert de Carvalho

## Trombone

# SACA ROLHA

Zé da Zilda, Zilda do Zé e Waldyr Machado

## Trombone

# RESSACA

Trombone

Zé da Zilda e Zilda

Chords: Cm, A, Cm, Fm, B $\flat$ , E $\flat$ , Cm, Fm, Cm, G7, Cm, Cm, G7, Cm, Fm, Cm, G7, Cm, Cm, Cm, Cm, D, G7, Cm, D.S. al Coda, G7, Ao A, Cm, Cm.

# ESQUADRÃO DE AÇO

Pinduca

Chords: Cm, A, Cm, Fm, G7, Cm, Fm, G7, Cm, Cm, G7, Cm, G7, Cm, G7, Cm, Cm, Cm, Fm, G7, Cm, Ao A.

# BLOCO DO PRAZER

Trombone

Moraes Moreira / Fausto Nilo

# SASSARICANDO

Luiz Antônio, Zé Mário e Oldemar Magalhães

# QUE MUSIQUINHA MOLE MOLE DE DANÇAR

Trombone

Bb Cm F Bb Gm Cm F7 Bb

9 Bb Cm F Bb Gm Cm F7 Bb

17 Cm F7 Bb Bb F F7 Bb

25 Cm F7 Bb Bb F F7 Bb

D.C. ad. Libitum

## MUSIQUINHA MOLE MOLE DE DANÇAR

Bb Cm F Bb  
QUE MUSIQUINHA MOLE MOLE DE DANÇAR  
Gm Cm F Bb  
É SÓ LAIÁ LAIÁ ! É SÓ LAIÁ LAIÁ ! (BIS)

Cm F Bb  
A GENTE PULA, A GENTE DANÇA SEM PARAR !  
Gm Cm F Bb  
É SÓ LAIÁ LAIÁ ! É SÓ LAIÁ LAIÁ ! (BIS)

Cm F7 Bb  
QUANDO O MAESTRO DÁ A INTRODUÇÃO  
Bb F F7 Bb  
BATE O PÉ NO CHÃO, BATE O PÉ NO CHÃO ! ... ..

# O BALANCÊ

Braguinha-Alberto Ribeiro

## Trombone

*Introd. Sax*

6 1. 2. 2. Bb Voz F7 Bb

15 Eb D7 Gm Dm Gm Dm Cm F7

25 Bb F7 Bb D7 Eb Bb

36 Eb Ebm Dm7 G7 Cm F7 Bb F7 Ao

# FIO DENTAL

(Monique)

## Trombone

Voz

47 Bb F7 Bb F7 Bb F7 Bb 1. 2.

57 Cm Bb D7 Gm Cm F Bb

68 Cm F# F Bb Bb F7 Bb

77 Cm F7 Bb Bb F7 Ao

# VESTIBULAR DE MULHER

(Jango Maranhão)

## Trombone

*Voz*  $\text{Bb}$   $\text{Cm}$   $\text{F7}$   $\text{Bb}$   $\text{G7}$

11  $\text{Cm}$   $\text{F7}$   $\text{Bb}$   $\text{Bb}$   $\text{Cm}$

21  $\text{F7}$   $\text{Bb}$   $\text{G}$   $\text{Cm}$   $\text{F7}$   $\text{Bb}$   $\text{Bb}$  *Ao*  $\text{Bb}$

# MENINO GAY

João Roberto Kelly, Chacrinha, Don Carlos e Leleco

## Trombone

*Voz*  $\text{Bb}$   $\text{Bb}$   $\text{G7}$   $\text{Cm}$   $\text{F}$   $\text{F7}$   $\text{Bb}$   $\text{Bb}$

32  $\text{Bb}$   $\text{Cm}$   $\text{Eb}$

43  $\text{Bb}$   $\text{Gm}$   $\text{Cm}$   $\text{F7}$   $\text{Bb}$  *Ao*  $\text{Bb}$

# FESTA DO INTERIOR

Trombone

GAL COSTA

Chords: Bb, F7, Ao

Fingerings: 5, 6, 3, 2

Articulation: accents, slurs, red wavy lines

Rehearsal marks: A, Ao A

# FESTA DO INTERIOR

Trombone

GAL COSTA

6

11

16

27

38

44

51

60

69

77

A

Ao A

# ÍNDIO QUER APITO

Haroldo Lobo-Milton de Oliveira

## Trombone

# TEM NEGO BEBO AÍ

Mirabeau / Airton Amorim

## Trombone

# MARCHINHA DO VESTIBULAR

Pinduca

Trombone

**Dm** **A7**  
ALÔ, ALÔ, ALÔ PAPAÍ, ALÔ MAMÃE, PÕE A VITROLA PRA TOCAR  
**Gm** **A** **A7** **Dm ... (D)**  
PODE SOLTAR FOGUETE QUE EU PASSEI NO VESTIBULAR. (BIS)

**D** **A**  
EU AGORA NÃO ME ILUDO, ESTOU COM A CUCA CONTROLADA  
**G** **A7** **D**  
JÁ NÃO SOU MAIS CABELUDO, ESTOU DE CABEÇA RASPADA  
**D7** **G**  
TUDO AGORA É ALEGRIA, VOU ALEGRE PINTANDO O SETE  
**Gm** **D** **Bm** **Em** **A7** **D**  
COM A TURMA NA FOLIA, DANDO TIROS DE CONFETE.

# Allah-la-ô

Haroldo Lobo e Nássara - 1941

## Trombone

# A Jardineira

Benedito Lacerda-Humberto Porto

## Trombone

# DAQUI NÃO SAIO

Paquito e Romeu Gentil

Trombone

# O Sapo Não Lava o Pé

Trombone

# COISA ACESA

Moraes Moreira

## Trombone

Chord progression for 'COISA ACESA':

Measures 1-9: Fm, C7, Fm, C7, Fm

Measure 10: 2. F, C7 Voz, F, Gm/F

Measures 19-27: F, A7, Dm, Bb, Bo, Bb, D7, Gm

Measures 28-37: C7, Cm7, F7, Bm7-5, E7/9, Am7, D7/9, Gm, C7, F, Bb/C, F

Measures 41-50: Fm, Gm7-5, C7, Gm7-5, C7, Fm, Cm7-5, F7

Measures 51-59: Bbm, Eb7, Ab, Fm

Measures 60-61: Ao

# SEMPRE É CARNAVAL

Joél de Almeida e Odilon Boschetti 1964

## Trombone

Chord progression for 'SEMPRE É CARNAVAL':

Measures 62-70: Introd. Bbm, Fm, C7, Fm, Fm, Bbm, C7, Fm

Measures 71-80: Fm, Bbm, C7, Fm, C7, Fm, Fm

Measures 81-88: C7, Fm, F7, Bbm, Fm, C7, Fm

Measures 89-90: Ao

# BANHO DE CHEIRO

Carlos Fernando

## Trombone

Chords: Eb Voz, Fm7, Bb7, Eb, C7, Fm, Bb7, Eb, C7, Fm, Bb7, Gm7/5, C7, F7/9, Fm7/9, Bb7, Eb, Fm7, Bb7, Ab, Eb, Gm7/5, C7, F7/9, Fm7/9, Bb7, Eb, Ao.

# TOP LESS

Pinduca

## Trombone

Chords: Eb Voz, Bb7, Eb, Fm, Bb7, Eb, Bb7, Eb, Bb7, Eb, Fm, Eb, Fm, Eb, Eb7, Ab, Eb, Bb7, Eb, Eb7, Ab, Eb, Bb7, Eb, Ao.

# MARY LU

Ultrage a Rigor

## Trombone

Chords: Eb, Voz, Ab, Bb7, Ab, Eb, Eb, Ab, Bb7, Ab, Eb, Ab, Bb7, Ab, Eb, Ab

## MARYLOU

Ultrage a Rigor

Eu tinha uma galinha que se chamava Marylou

Um dia fiquei com fome e papei a Marylou

Marylou Marylou tinha cara de babaca

Marylou Marylou botava ovo pela cloaca

Eu tinha uma vaquinha que se chamava Sara Lee

Um dia fiquei com fome e papei a Sara Lee

Sara Lee Sara Lee tinha cara de careta

Sara Lee Sara Lee botava leite pela teta

# SEVERINA É UM TESOURO

Chacrinha

## Trombone

# MARCHA DA CUECA

Carlos Mendes / Livardo Alves / Sardinho

## Trombone

# PESCADOR

Haroldo Lobo e Milton de Oliveira

## Trombone

# GELINHO

Manoel Ferreira e Ruth Amaral

## Trombone

# HAJA AMOR

Luiz Caldas

## Trombone

Intro. F C G7 C

Voz

11 C Dm G7 C 1. 2.

22 E7 F G C E7 F

34 D7 G7 F C G7 C Ao

# VAGALUME

(Rio de Janeiro)

Victor Simon e Fernando Martins

## Trombone

46 C7 Intro. A F G7 C Am Dm G7 C C7 Dm 1. 2.

56 G7 C G7 Voz C Dm

67 G7 C G7 1. C G7 2. C Dm G7

79 C Dm G C Dm G C Am

90 D7 G7 C C7 Ao A C

# EU TAMBÉM QUERO BEIJAR

Pepeu Gomes

## Trombone

# PEGANDO FOGO

Gal Costa

## Trombone

# ATRÁS DO TRIO ELÉTRICO

Caetano Veloso

## Trombone

*Voz* F Bb C7 F Bb C7

9 Bb C7 Bb C7 F 1. F7 F 2. F

18 C7 C7 F F7

26 Bb Bb0 F C7 F F7 Ao

# POMBO CORREIO

Moraes Moreira

## Trombone

*Voz* G D7

46 B7 Em A7 D7 G

55 E7 Am Cm6 Bm7

65 Em7 Am7 D7 G Ao

©EDIÇÃO: Jorge Nobre / Ipu-Ce. - Fev/2010  
jorgenobredosax.blogspot.com

# TOMARA QUE CHOVA

Paquito e Romeu Gentil

## Trombone

Introd. A Eb Bb7 Ab Bb7 Eb Bb7 Ab Bb7 Eb

10 % Voz Eb Bb7 Eb Bb7 Eb Bb7

20 Ab Bb Bb7 Eb Bb7 Eb Bb7 Eb

30 Bb7 Eb Bb7 Eb

38 Fm Bb Eb % Eb % Ao A Eb

# VAI COM JEITO

Braguinha

## Trombone

46 % Voz Eb Bb7 Eb Bb7 Eb

56 Eb Bb7 Ab Eb C7 Fm

67 G7 Bb7 Ao %

# PIERRÔ APAIXONADO

Noel Rosa-Heitor dos Prazeres

## Trombone

Chord progression: Eb Voz, Eo, Fm, Am7/5, D7/9b, Gm, C7, Fm, Bb7, Eb, Eb, Bb7, Eb, Eo, Fm, Fm/Ab, Adim, Eb/Bb, C7/E, Fm7, Bb7, Eb.

# PAZ E AMOR

## Trombone

Chord progression: Eb Introd., Fm, Bb7, Eb, Bb7, Eb, Fm, Bb7, Eb, Bb7, Eb, Eb, Fm, Bb7, Eb, Bb7, Eb.

# A PATROA ME CONTOU

(SEGREDO)

## Trombone

Bb7 Eb F7 Bb F7 Bb Cm F7  
*Introd.* *Voz*

11 Bb G7 Cm F7 Bb F7

22 Bb Bb Cm F7 Bb Eb

33 F7 Bb Gm7 Cm F7 Bb F7

Ao

# AONDE TEM MULHER EU TÔ

## Trombone

Bb Cm F7 Bb Gm  
*Voz*

43 Bb Eb Bb

53 Cm F7 Bb Eb Bb

65 Cm F7 Bb Bb7 Eb Bb G7 Cm F7 Bb F7

Ao

# UM FREVO NOVO

Caetano Veloso

## Trombone

Chords: Bb, Gm, Cm, F7, Bb, Bb7, Eb, Edim, F7/9, Bb7, Cm, F7, Bb7, Eb, Edim, Bb, Gm, Cm, F7, Bb, Ao

# CAIU NA REDE E PEIXE

## Trombone

Chords: Bb, Cm, F7, Bb, F7, Bb, Cm, Bb, F7, Bb, F7, Bb, Cm, F7, Bb, Bb, Cm, C7, F7, Ao

# FREVO MULHER

Zé Ramalho

## Trombone

Chords: Dm, Eb, Dm7/F, Eb, Dm7, Eb, Dm, Eb, Dm, Bb, Gm7, Eb, Dm, Eb, Dm, Eb, Dm, Cm, Gm7, Am7, Bb, F, Gm, Dm, Eb, Gm, Eb7, Ab, F7, Gm, F7, Gm, Ao

Measure numbers: 12, 21, 30, 41, 55, 74, 87

Dynamic: *mf*

Rehearsal marks: 13

Section ends with a double bar line and a blue symbol.

# Crianças

# SUPERFANTÁSTICO

Trombone

A Turma do Balão Mágico

Edgard Poças

Tom Feminino

5

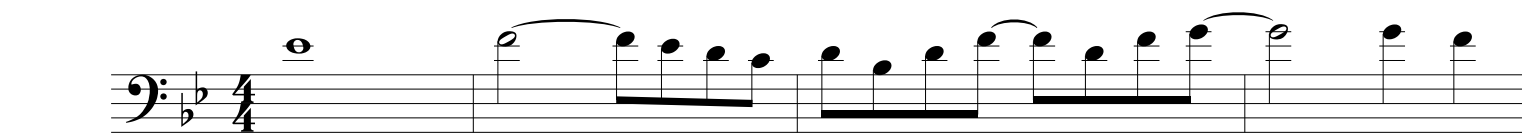

5

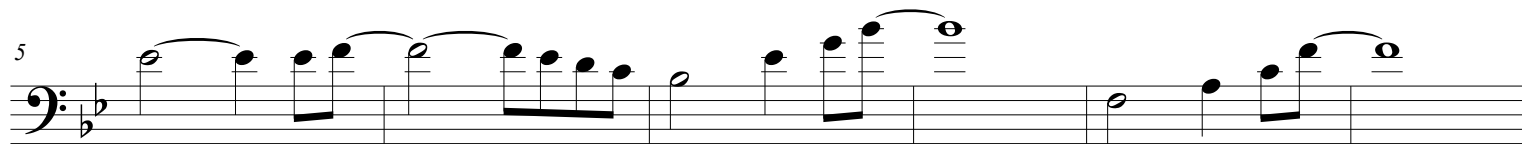

11

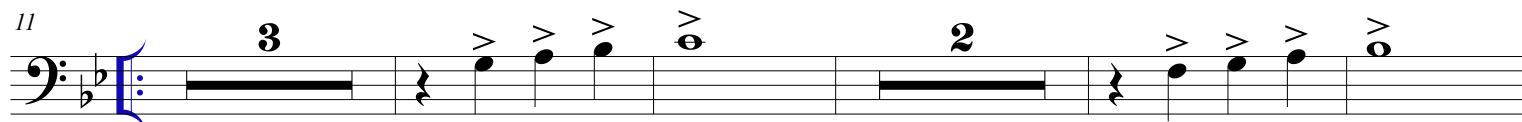

20

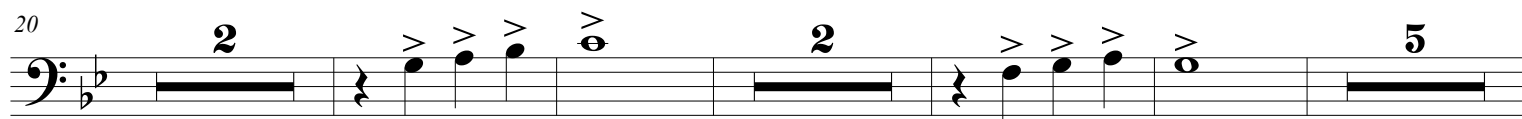

33

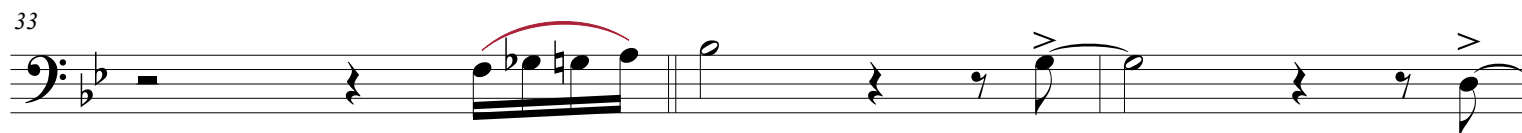

36

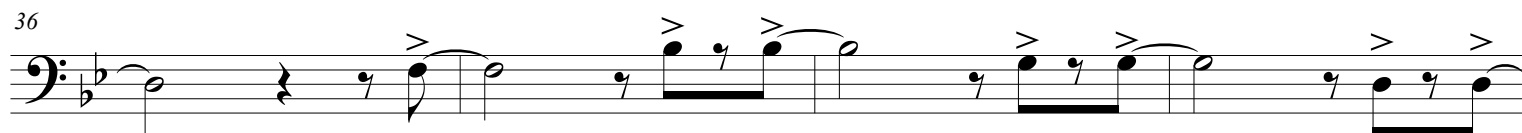

40

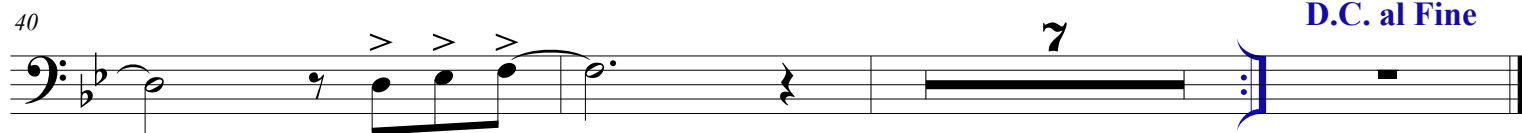

D.C. al Fine

# ILARIÊ

Trombone  
Tom Feminino

Xuxa

Cid Guerreiro, Dito e Ceinha

## TIM - DÔ - LÊ - LÊ

Xuxa

# BRINCAR DE ÍNDIO

Trombone

XUXA

10

# HOJE É DIA DE FOLIA

Ê Ô Ê Ô... Ê Ô Ê Ô

Trombone

XUXA

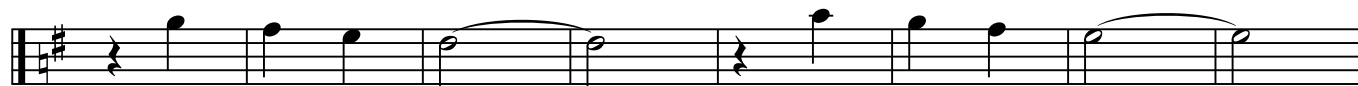

27

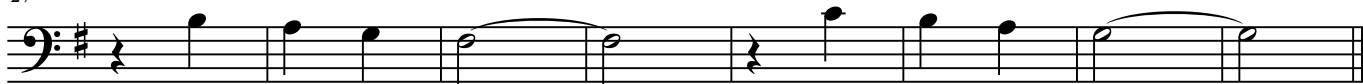

# DONA ARANHA

DVD Galinha Pintadina 3

Trombone  
Tom Feminino

Compositor

Measures 1-8: Chords: Bb, Bb/D, Cm7, Bb, Bb/D, Cm7, Bb.

Measures 9-16: Chords: Eb, Bb/D, Cm7, Bb, Bb/D, Cm7, Bb.

## MEU PINTINHO AMARELINHO

Measures 26-33: Chords: C, G, G7, C, G.

Measures 34-41: Chords: Dm, G, C, Am, Dm, G, C, C7.

Measures 42-49: Chords: F, G7, C, Am, Dm7, G7, C, C7.

Measures 50-50: Chords: F, G7, C, Am, Dm7, G7, C.

# O CIRCO

XUXA

## Trombone

*Introd.* G7 D7 G D7 G

9 Am

15 F D7 1. D7 2. D7

24 G Am

32 D7 1. G D7 D7 2.

41 D7 G D7 Ao

# UNI DUNI TÊ

Trombone

Trem da Alegria

Michael Sulivam/Paulo Massadas

Tom Feminino

Chords: A, Am, F, E7, Am, F, E7, Am, G7, C, G7, C, E7, Am, F, E7, Am, G7, C, G7, G7, E7, Ao, A

Measure numbers: 7, 13, 19, 26, 34, 41, 47

Articulations: slurs, accents, repeat signs with first and second endings, fermatas.

# É DE CHOCOLATE

Trombone

Michael Sullivan / Paulo Massadas

Chords: C, F, C, F, G, C, F, G, E, Am, Em, Am, Em, Dm, G, C, F, G, Am, F, G, C, D.C.

Measure numbers: 5, 11, 19, 27, 37, 45

# A DANÇA DOS DEDINHOS

## Trombone

11

Chords: C, Em, G, Em, G, G7, C, G7, C, Dm, G7, C, Dm, G7, C

# CIRANDA CIRANDINHA

## Trombone

18

27

Chords: C, G7, C, Dm, G7, C, C, G7, C, Dm, G7, C

# ATIREI O PAU NO GATO

## Trombone

36

46

Chords: C, C, C7, F, C, C7, F, Fm, C, C, G, G7, C1., G7, 2. C

# BLOCOS

# ANTES QUE ELA CHEGUE

Trombone

Sr. Dião \ Fco. Mello

# ANTES QUE ELA CHEGUE

Florival \ Fco. Mello

# BLOCO PUNK

(Ano 1988)

Trombone

Jorge Nobre

1. 2. 6 6

D.S. ao

© Edição.: Jorge Nobre / Ipu -CE. Fevereiro de 2009  
jorgenobredosax@yahoo.com.br

# PUNK 1989

Trombone

Fco. Melo

# FORAS DA LEI 1990

Trombone

Tião

# BLOCO PAPALALAU 1989

Marcílio Lima

Trombone

Adap.: Jorge Nobre

# PAPALALAU 1994

Trombone

Marcílio Lima

Arr. Cleano

**A**

10

21 **B** *Letra*

33

45

57

69

84

95

Ao **B**

Depois

Ao **A**

# BLOCO PAPALALAU 1987

Marcílio Lima

Trombone

Adap.: Jorge Nobre

Chord symbols (in red): Eb, Bb, Eb, Bb, Eb, F7, Bb, Eb, Bb, Eb, Bb, F7, Bb, F7, Bb, Cm, F7, Bb, Gm, F, Bb, C7, F7, Cm, F7, Bb, Gm, F7, Bb, C7, F, Eb, Bb, Eb, Bb, Cm, F7, Bb, Eb, Bb, Eb, Bb, Cm, F7, Bb, F7, VOZ, 2, 2, 4, 2, 2, 4, 2, 2, 4, 2, 2, 4, 2, 2, 4.

© Edição.: Jorge Nobre / Ipu -CE. Fevereiro de 2009  
jorgenobredosax@yahoo.com.br

# CUSTEMU MAIS XEGUEMU

(Ano de 1992)

Trombone

Jorge Nobre

Chord symbols: G7, Ab, G7, Ab, G7, Cm, Cm Bb G7 Cm, Cm, G7, Cm, Fm, Bb7, Eb, Fm, Ab, G, G7, Cm, Eb, Ab, Bb, Cm, Cm, Eb, Ab, Bb, Cm, Eb, G7, Cm, Fm, Cm, G7, G7, Ab, G7, Cm, 1., 2., VOCAL 14, VOCAL 14, 3, 2, 2, 3, 1., 2., 3, 3, 2.

# CUSTEMU MAIS XEGUEMU

Trombone

Ano de 1991

Arr.: Jorge Nobre

9

17

27

39

49

60

78

1. >

2.

2

3

15

46

D.S. al Coda

D.C. al Fine

# BLOCO OS RÉUS 1989

Vilamar Santos

Trombone

Arr.: Jorge Nobre

Chords: Eb, Ebm, Bb, G7, Cm, F, Bb7, G, Cm, F7, Bb, F, Bb, Cm, F7, Bb, Cm, F7, Bb, G, Cm, F7, Bb, Bb7, Eb, Ebm, Bb, G, Cm, F, Bb, F7, Bb, Cm, F7, Bb, Bb7, Eb, F7, Bb, F7, Bb, Cm, F7, Bb, Bb7, Eb, Ebm, Bb, G7, Cm, F7, Bb7, Eb, Ebm, Bb, G7, Cm, F7, Bb, VOZ, 18, 3, 12, 11

Measure numbers: 10, 20, 31, 41, 51, 62, 73, 83, 93, 103, 131

Annotations: *Fim*, *VOZ*, *2*, *3*, *18*, *12*, *11*

# BLOCO OS RÉUS - 1993

Jorge Nobre

Trombone

9

18

30

42

50

# PAPALALAU 1993

Marcílio Lima

Trombone

60

68

76

# BLOCO PAPA REAL

Trombone

Autor: Tião  
Arranjos: Jorge Nobre

*Introd.*

9

17

25 *Voz* 6 6 1. 2.

42

54 3 4

68 *To Coda*

77 *D.S. al Coda*  $\Theta$

83 *Introd.*

88

94

100 *Fim*

# AVENTUREIROS DO HAVAI

Autor: Carlos Gill  
Arranjo: Jorge Nobre

♩ = 146

10 **D** **A G F#m**

22 **Em A7 D** **A G F#m Em A7 D** **D7**

33 **G D**

40 **Em A7 D** **Bm7 Em A7** **D1. D7** **D.C.**

# BLOCO VIRA LATA 2000

51 **G D Em A7 D D7 G**

62 **D Em A7 D A7 D** **3**

73 **D F#m Em A7** **3** **D A7** **1. 2.**

89 **D7 G D Em A7 D D7 G** **2** **3** **6** **2**

108 **D Em A7 D D7** **2** **6** **D.S. al Fine**

# VIRA LATA 2000

Trombone

Ano 1992

Autor: Carlos Gill

Arr.: Jorge Nobre

♩ = 142

(Refrão)

C A7 Dm  
 VIRA VIRA VIRA LATA – VIRA LATA VIROU  
 G7 C  
 VIRA VIRA VIRA LATA – VIRA LATA CHEGOU  
 C7 F  
 VIRA VIRA VIRA LATA – VIRA LATA BRASIL  
 F G Em A7 Dm G7 C  
 TODO MUNDO APLAUDIU O VIRA LATA 2000

(1)

C A7 Dm  
 EU RECEBO O MEU SALÁRIO – VIRA LATA  
 G7 C  
 MEU AUMENTO DE SALÁRIO – VIRA LATA  
 C7 F  
 TODO DIA MEU CRUZEIRO – VIRA LATA  
 F G Em A7 Dm G7 C  
 VIRA LATA 2000 ESTÁ COM RAIVA DO BRASIL  
 Refrão

(2)

C A7 Dm  
 ESTA NOSSA SELEÇÃO – VIRA LATA  
 G7 C  
 NUNCA MAIS FOI CAMPEÃ – VIRA LATA  
 C7 F  
 PORQUE SÓ TEM JOGADORES VIRA LATA  
 F G Em A7 Dm G7 C  
 VIRA LATA 2000 ESTÁ COM RAIVA DO BRASIL  
 Refrão

(3)

C A7 Dm  
 MAGUILA GANHOU O OSSO – VIRA LATA  
 G7 C  
 E O POBRE EM ALVOROÇO – VIRA LATA  
 C7 F  
 MAS QUEM SÃO OS GOVERNANTES – VIRA LATA  
 F G Em A7 Dm G7 C  
 VIRA LATA 2000 ESTÁ COM RAIVA DO BRASIL  
 Refrão

# BLOCO SKAPE MU

Par: dia na mBsica do Chacrinha = 龔 Severina ũ Um Tesouro 嘜

Trombone

## RefrFo

Bb Cm  
 ESTE ANO VAMOS BRINCAR COM RAÓA  
 F7 Bb  
 COM EUFORIA, SAMBA E CACHAÓA !  
 Bb G Cm  
 UNIDOS Nħ S VENCEREMOS  
 F7 Bb  
 OIVIVA A TURMA DO SKAPE MU ! . . . (BIS)

Bb Cm  
 A DENGUE J é EST é SE ALASTRANDO !  
 F7 Bb  
 A AIDS J é VEM CHEGANDO  
 Bb G Cm  
 MAS Nħ S SOMOS 龔KAPE MU 嘜  
 F7 Bb  
 DO PERIGO ESTAMOS ESCAPANDO !

RefrFo

# BLOCO BARBUDIM 2009

Marcílio Lima

Trombone

Arr.: Jorge Nobre

# FOLIÕES DA SAUDADE

Trombone

Marcílio Lima

Arr.: Jorge Nobre

♩ = 150

6

12 **14**

30 *fp* *fp*

38 **4**

46 *Apito* **12**

63 **7** **21**

94 **2** **D.C. al Fine**

**Fim**

# MARCHA RANCHO

# BANDEIRA BRANCA

Composição: Max Nunes / Laércio Alves

## Trombone

# AS PASTORINHAS

Composição: Noel Rosa-Braguinha

## Trombone

# ATÉ QUARTA FEIRA

H. Silva e Paulo Sette

## Trombone

Intro. F Gm C7 F 1. 2. Voz

11 F D7 Gm C7 F C

23 Bb F F7 Bb Bbm F C7 F 1. 2. C7

38 F F6 F7 Bb G7 C7

52 F Gm C7 1. F 2. F Ao

# PRIMEIRO CLARIM

## Trombone

Intro. Bbm Fm D7 C7 Fm Db C7 F Voz C7

76 F Fm C7 Bbm Gm7(-5) C7

89 F7 Bbm Fm Db C7 F F C7

100 F C7 Bb C7

112 F7 Bbm Fm C7 F Db C7 Ao

# AVENIDA ILUMINADA

## Trombone

Intro. Eb Bb F7 Bb Bb7 Bb

12 Bb Voz Bb7 F7 Bb

23 Cm F7 Bb Cm D7 Gm Bb7

37 Eb Bb F7 Bb Bb7 Bb Bb7 Ao

# MÁSCARA NEGRA

Composição: Zé Ketipereira Mattos

## Trombone

Intro. Cm F7 Bb F7 Voz Bb Eo Bb

50 G/B Cm Eb Eo Dm7 G7 Cm F7 Bb

60 Bb Bb G7 Cm F7 Bb Gm Dm7 C#m Cm

71 F7 Bb F7 Bb Cm F7

84 Bb Bb7 Eb Ebo Dm7 G7 Cm F7 G7

95 F7.2 Bb F7 Bb Ao

# EU QUERO BOTAR MEU BLOCO NA RUA

ROUPA NOVA-Composição: Sérgio Sampaio

## Trombone

# ESTRELA DO MAR

Composição: Marino Pinto / Paulo Soledade

## Trombone

# BLOCO DA SOLIDÃO

## Trombone

Intro.  $\text{Dm}$   $\text{G7}$   $\text{C}$   $\text{Am}$   $\text{B7}$   $\text{E7}$   $\text{Am}$  *Voz*

10  $\text{Am}$   $\text{E/G\#}$   $\text{Gm7}$   $\text{A7}$   $\text{Dm}$   $\text{G7}$

20  $\text{C}$   $\text{B7}$   $\text{E7}$   $\text{Am}$   $\text{E/G\#}$

29  $\text{Gm7}$   $\text{A7}$   $\text{Bb7(b5)}$   $\text{A}$   $\text{Dm}$   $\text{D\#o}$   $\text{Am/E}$   $\text{F7+}$

38  $\text{Bm7(-5)}$   $\text{E7}$   $\text{Am}$   $\text{G7}$   $\text{C}$   $\text{Gm7}$

47  $\text{A7}$   $\text{Dm}$   $\text{D\#o}$   $\text{Am/E}$   $\text{F7+}$

54  $\text{B7}$   $\text{E7}$   $\text{Am}$   $\text{A7}$   $\text{Am}$   $\text{Ao}$

# O TROVADOR

Composição: Jair Amorim e Evaldo Gouveia

## Trombone

Chord symbols: Fm, Cm, Fm, G7, Cm, Ab G7, Cm, D7, G7, Cm, D7, G7, Gm, Ab, G7, Cm, D7, G7, Cm, G7, C, A, D7, G7, C, Cm, D7, G, A7, D7, C, A7, D7, G7, Cm, G7, Cm, Ao, Cm.

# BAILE DO MUNICIPAL

## Trombone

Introd.  $\text{Bb}$

$\text{F7}$   $\text{Bb}$  *Voz*  $\text{Bbm}$

13  $\text{F7}$   $\text{Ebm}$   $\text{F7}$   $\text{Bbm}$

25  $\text{Bb7}$   $\text{Ebm}$   $\text{F7}$

37 *VIVO*  $\text{Bbm}$   $\text{Bb}$   $\text{F7}$  *Hei!*  $\text{Bb}$  *Hei!*

47  $\text{Bb}$   $\text{F7}$  *Hei!* 1.  $\text{F7}$  2.  $\text{F7}$  Ao  $\text{Bb}$

# TURBILHÃO

Composição: Moacyr Franco

## Trombone

Introd.  $\text{C}$

$\text{Em}$   $\text{F}$   $\text{C}$   $\text{Fm}$

72  $\text{C}$   $\text{D}$   $\text{D7}$   $\text{G}$   $\text{G7}$  *Voz*  $\text{Cm}$   $\text{Fm}$   $\text{G7}$   $\text{Cm}$

84  $\text{Cm}$   $\text{Fm}$   $\text{G7}$   $\text{Cm}$   $\text{G7}$   $\text{Cm}$   $\text{Fm}$

97  $\text{G7}$   $\text{Cm}$   $\text{Fm}$   $\text{G}$   $\text{Cm}$   $\text{D7}$

110  $\text{C}$   $\text{Em}$   $\text{F}$   $\text{C}$   $\text{Fm}$   $\text{C}$

122  $\text{D}$   $\text{D7}$  1.  $\text{G7}$  2.  $\text{G7}$

# AMANHÃ SERÁ 4ª FEIRA

(Marcha-Rancho)

Trombone

Wando

Introd.

1. 2. VOZ

11

20

30

40

50

D. C.

# SAMBAS

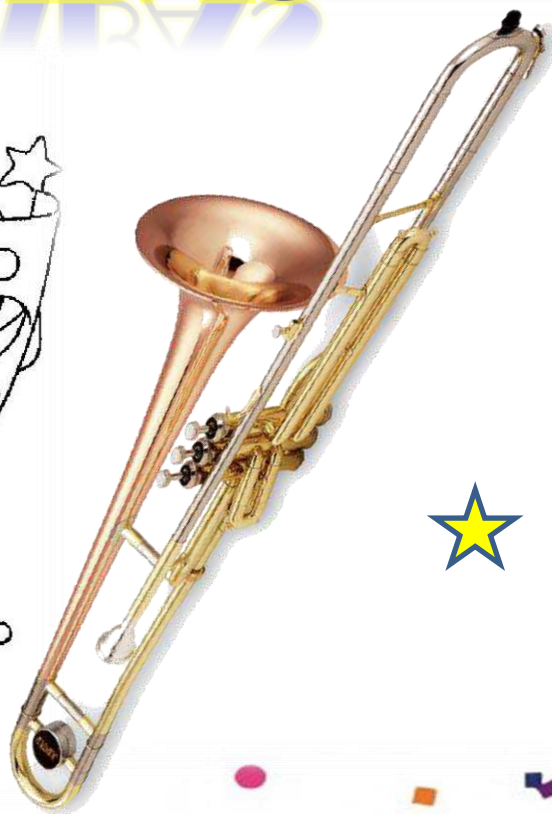

# IPU, TERRA DE IRACEMA

Composição: Jorge Nobre em 1988

## Trombone

*Introd.* Eb Bb G7 Cm F7 Bb Bb7

9 Eb Ebm Bb G7 Cm F7 Bb F7

17 *Bbm Voz* F

25 F7 Bbm F7

33 Bbm Bb7 Ebm

41 Ebm Bbm F F7 Bbm Bb7

49 Ebm Bbm F F7 Bb G7 Cm F7

57 Bb G7 Cm

65 F F7 Bb G7 Cm F7

73 Bb G7 Cm

81 Eb Ebm Bb G7 Cm F7 Bb Bb7 Eb

90 Ebm Bb G7 Cm F7 Bb *D. C.*

# DESABAFO DE UM TURISTA

Composição: Marcílio Lima

## Trombone

Introd. **A** Dm G7 C C7

6 F G7 1. C C7 2. C G7 *Voz*

12 C A7 Dm G7 C

20 A7/C# Dm G7 C A7 Dm G7

28 C A7 Dm E7 Am

35 Dm G7 C C7 F

41 G7 1. C G7 2. C C7 Ao **A**

©EDIÇÃO: Jorge Nobre / Ipu-Ce. - Mar/2010  
jorgenobredosax.blogspot.com

# TREM DAS ONZE

Composição: Adoniran Barbosa

## Trombone

# LATA DAGUA

Composição: Luis Antônio - Jota Jr

## Trombone

# IRACEMA

Composição: Adoniran Barbosa

## Trombone

*Introd.* **A** Dm7/5b G7 Cm D7/A Ab7

7 G7 Fm G7 C Dm7/5b G7 Cm D7/A

13 Ab7 G7 Cm *Voz* Cm G7 Cm

20 Cm C7 Fm Dm7(-5) G7 Cm

28 Cm D7/A Ab G7 Cm 1. G7 2.

35 G7 Cm G7 Cm Fm

43 Fm Cm D7/A

48 Ab7 G7 Cm C7

Ao **A**

# TRISTEZA

Composição: Haroldo Lobo / Niltinho

## Trombone

Intro. *Voz*

10 **F7+** **Gm7** **Am7** **Gm7**

21 **C7** **F7+** **F7** **Bb** **Bbm** **D#7** **Am**

32 **D7** **Gm7** **C7** **F** **F7** **Bb**

40 **Bb** **Bbm** **Am7** **D7** **Gm7**

50 **C7** **F** 1. **F7** 2. **F** **C7** Ao

# JARRO DA SAUDADE

Composição: Daniel Barbosa, Meribeau e Geraldo Blota

## Trombone

Intro. *Voz*

59 **Bb** **F** **C7** **F** **C7** **F**

70 **C7** **F** **F7** **Bb** **F** **C7**

81 **F** 1. **F7** 2. **F7** **Bb** **F7** **C7**

91 1. **F** **F7** 2. **F** **F7** Ao **F** **C7** **F7+**

# O MUNDO MELHOR DE PIXINGUINHA

Jair Amorim e Evaldo Gouveia

## Trombone

# RECORDAR

Alcir Louro, Aluisio Marins e Adolfo Macedo

## Trombone

# TUDO ESTÁ NO SEU LUGAR

Composição: Benito Di Paula

## Trombone

# PRA SEU GOVERNO

Haroldo Lobo e Milton de Oliveira - 1951

## Trombone

# Ê BAIANA

Fabricio da Silva/Baianinho/Enio Santos Ribeiro/Miguel Pancrácio

## Trombone

# KID CAVAQUINHO

João Bosco

## Trombone

# MULHER BRASILEIRA

Composição: Benito Di Paula

## Trombone

# BARRACÃO

Luiz Antonio e Oldemar Magalhães

## Trombone

# SAUDOSA MALOCA

Adoniran Barbosa

## Trombone

Am *Voz* E7 Am E7 Am A7 Em7(-5)

8 A7 Em7(-5) A7 Dm

15 Dm Am B7 E7

22 A7 Dm Am E7 Am

30 E7 Am A7 Dm

38 Dm Am B7 E7

45 E7 Dm Am A7

52 A7 Dm Am B7

60 B7 E7 Dm Am B7

68 E7 Am A7 Dm Am F E7

76 E7 1. Am A7 2. Am Ao Am

# Festa Para Um Rei Negro

(Pega No Ganzê)

Zuzuca

## Trombone

Measures 1-10: *Voz* F7 Bb G7 Cm F7 Bb Bb F7

Measures 11-20: Bb G7 Cm F7

Measures 21-30: F7 Bb § Bb Bb7 Eb

Measures 31-40: Ebm Bb G7 Cm F7 Bb F7 Bb G7 Cm

Measures 41-50: Cm F7 Bb Bb F7

Measures 51-60: Bb Bb7 G7 Cm

Measures 61-68: F7 Bb §

Measures 69-70: Ao §

# FOI UM RIO QUE PASSOU NA MINHA VIDA

Paulinho da Viola

## Trombone

*Voz*

Chords: Bb, G7, Cm7, F, F7, Bb, Ebm7, Am7, D7, Gm7, G7, F7(9), Bb, Bb7, Bb, F7, Cm7, Bb, F7, Bb, G7, Cm, F7, Fm7, Bb, Bb7, Ebm, Bb, Cm7, F7, Bb, F7, F7, Bb, F7, Ebm, Bb, Cm7, F7, Bb, F7.

Measure numbers: 13, 25, 34, 43, 54, 66, 78, 87, 98, 107, 115.

Rehearsal marks: 1., 2., 2. F7.

Endings: D. C.

# GENERAL DA BANDA

Tancredo Silva/José Alcides/Satiro de Melo

## Trombone

Intro. Eb Ebm G7 C7 Fm7 Bb7

8 Eb Bb7 Voz Eb Ab Eb Cm F7 Bb7 Eb

17 Bb7 Eb Ab Eb Cm F7 Bb7 1. Eb 2. Eb Ab

27 Ab Ab Bb7 Eb Ab Bb7 Eb 1. Ab

36 2. Eb Bb7 Eb Ao Eb D.C. Eb Bb7 Eb

# MARACANGALHA

Composição: Dorival Caymmi

## Trombone

Intro. Eb Ab Cm7 Fm7 Bb7 Eb Cm7 Fm7

55 Bb7 Eb Voz Eb F7 Bb7 Eb

64 Eb 1. Bb7 2. Eb7 Ab Bb7 Eb Bb7 Eb

73 Eb Eb7 Ab Bb7 Eb F7 Bb7 Eb

81 Eb Bb7 Eb Ao Eb Cm7 F7 Bb7 Eb Eb

# MADUREIRA CHOROU

Composição: Carvalhinho/Julio Monteiro

## Trombone

*Introd.*

9 **Bb7** **Eb** *Voz* **Eb** **Bb** **Fm**

19 **Fm** **Ab** **Bb** **Bb7** **Eb** 1. **Bb7** **Eb** 2.

29 **Fm** **Gm** **Eb7** **Ab**

37 **Ab** **Abm** **Eb** **C** **Fm**

43 **F7** **Bb7** **Eb** **Eb** **Ab** **Bb7** **Eb** **Ao**

# NA ONDA DO BERIMBAU

Composição: Oswaldo Nunes

## Trombone

*Introd.*

54 **Eb** *Voz* **Bb7**

64 **Eb** 1. **Bb7** 2. **Bb7** **Eb** **Bb7** **Eb**

72 **Eb** **Bb7** **Eb** **Bb7** **Eb** **Bb7**

80 **Eb** **Bb7**

88 **Eb** **Bb7** **Eb** **Bb7** **Eb** **Ao** **Eb**

# BOI DA CARA PRETA

Composição: Zuzuca

Trombone

Chord progression: F<sub>Voz</sub>, D7, Gm, C7, F, C7

11 F, D7, Gm, C7, F

25 F, F7, Bb, Bbm, F

38 D7, Gm, C7, F, D.C., F, D7, Gm

46 C7, F, F7, Bb, Bbm

54 C7, F, D7, Gm, C7, F, C7, D.C.

# TRISTE MADRUGADA

Composição: Jorge Costa

Trombone

Chord progression: D7, Gm, C7, F, D7, Gm, C7, F, Cm7, D7, F

63 *Introd.* D7, Gm, C7, F, D7, Gm, C7, F, Cm7, D7, F

73 F, C7 *Voz*, E, D7, Gm, C7, F, C7, F

84 D7, Gm, C7, F, Fm, Gm

95 C7, F, D7, Gm, C7, F7, D7, Gm, C7, F

105 D7, Gm, C7, F, D7, Gm, Bbm, Am, D7, Gm, C7

115 C7, F, C, D7, Ao, F, F7, Bbm, C7, F7+

# FIRME E FORTE

Composição: Efsom / Nei Lopes

## Trombone

# CACIQUEANDO

Composição: Noca da Portela

## Trombone

# O AMANHÃ

Composição: João Sérgio

## Trombone

*Voz*

Chord progression for 'O AMANHÃ':  
Eb6(9) Ab/Bb Eb6(9) Gm7 C7(b13) Fm7(9) C7(13) Fm7(9) C7(b13)  
11 Fm7(9) Ab/Bb Bb7(9) Eb6(9) Bbm7 Eb7(9) Ab7+ Ab6 F7(9)  
21 Ab/Bb Bb7(9) Bb7(9) Eb6(9) C7(b13) Fm7(9) Ab/Bb  
31 Bb7(9) Eb6(9) Fm7 Gm7 C7(b13) Fm7 Ab/Bb Bb7(9) Eb6(9) Bb7(b13)  
42 Eb6(9) Ab/Bb Eb6(9) Gm7 C7(b13) Fm7(9) C7(b13) Fm7(9) C7(b13) Fm7(9)  
53 Ab/Bb Bb7(9) Bb6(9) Bb7(9) Bb7(9) D. C.

# AI QUE SAUDADES DA AMÉLIA

Composição: Ataulpho Alves - Mário Lago

## Trombone

*Introd.*

Chord progression for 'AI QUE SAUDADES DA AMÉLIA':  
64 *Voz* G C G G F# F  
76 E7 Am B7 Em A7 D7  
88 Am D7 G B7 Em C  
99 C#dim G A7 D7 Am  
107 D7 G Am D7 G D7 D7 G F# F G D. C.

# ATIRE A PRIMEIRA PEDRA

Composição: Ataulfo Alves/Mário Lago

## Trombone

Intro. A E7 Am7 D7 G G D7 Voz

10 G C/D G E7 Am

19 D7 Am7 D7 G 1. D7 2. D7

29 G B7 Em C7 G A7

40 Am D7 Am D7 G Ao A G

# SE ACASO VOCÊ CHEGASSE

Composição: Felisberto Martins, Lupicínio Rodrigues

## Trombone

Intro. A G6 Voz A G6

64 G6/B Bbdim Am7 E7(b9) Am Am7+ Am7

73 D7(9) Am7 D7(5+) G6 1. G7M 2. G7M G6

82 G7M G6 Dm7 G7/5+ C6(9) C7M(9) A7/C# G/D

91 E7 Am7 D7(9) G6 D7 Ao A G D. C. A G

# LEVA MEU SAMBA

Composição: Ataulfo Alves

## Trombone

Introd. A

10  $\text{Vo}$ : Bb F7 Bb A G# G7 C7 D7 Gm C7

22 C7 F7 Bb7 Eb Ebm Bb Gm Cm F7 1. Bb F7

34 2. Bb D7 Gm D7 Gm Bb7

45 Eb Edim Bb/F Bb F7 Bb Bb7 Eb Edim Bb/F

55 G7 C7 F7 Bb  $\text{Ao}$   $\text{Ao}$   $\text{Ao}$  A Bb Gm F Bb

# VEM CHEGANDO A MADRUGADA

Noel Rosa de Oliveira / Zuzuca do Salgueiro (Adil de Paula)

## Trombone

67  $\text{Voz}$   $\text{Ao}$  Bb Cm7 F7 Bb

77 Cm7 F7 Bb G7 Cm7 F7

88 F7 Bb G7 Cm7 F7 Bb

98 1. Cm7 F7 Bb G7 2.

109 Cm7 F7 Bb 1. 2.  $\text{Ao}$   $\text{Ao}$

# ESTÁ CHEGANDO A HORA

## Trombone

121 *Introd.*

136 *Voz* Bb F7 Bb F7 Bb G7 Cm

147 F7 Bb Bb7 Eb F7 Bb

161 G Cm F F7 Bb 1. 2. Bb Ao

# BLOCO DE SUJO

## Trombone

174 *Introd.*

174 *Voz* Gm Cm

183 Gm D7 Gm G7 Cm Gm

193 D7 1. Gm 2. Gm D7 Gm

202 D7 1. Gm 2. Gm G7 Ao

# AQUARELA BRASILEIRA

Composição: Silas De Oliveira

## Trombone

*Voz* Am Dm7 Am7 Bm7(b5) E7 Am7 Bm7(b5) E7

13 Am7 E7 Am7 G7 C7+ Bm7(b5) E7

26 Am7 E7 Am7 E7 Am7 Bm7(b5) E7 Am7 G7

37 G7 C7+ F#dim E7 A7 D7+ Bm7

50 E7 F7+ E7 Bm7(b5) E7 Am7 Bm7(b5)

62 E7 Am7 Bm7(b5) E7 Am7 Em7(b5) A7 Dm7 G7

73 G7 C7+ B7 E7 Dm7 Am7

83 Am7 B7 E7 A7+ E7 A7+ Bm7 C#m7

93 A7+ F#7(#5) Bm7 F#7#5 Bm7 F#7#5 Bm7 E7 A7+

103 A7+ C#m7(b5) F#7#5 Bm7 F#7#5 Bm7

113 E7 Bm7 C#m7 A7+ Bm7 E7 A7+

121 A7+ Bm7 C#m7 Bm7 C#m7(b5) F#7#5 Bm7 F#7#5 D7+

129 E7 C#m7 F#7#5 Bm7 E7 Am7 E7 Am

137 Am7 Am#5 Am6 Am7 Bm7(b5) E7 1. 2. **D. C.**

# FREVOS

# VASSOURINHA

## FREVO

Matias da Rocha e Joana Batista Ramos

### Trombone

# FOGÃO

## FREVO

Sergio Lisboa

### Trombone

# BARRIL DE CHOPP

Trombone

# ZÉ CARIOCA NO FREVO

Geraldo Medeiros

Trombone

# FREVO DO NORTE

Banda do Pinduca

Trombone

# DOMINGO NO RIO

Banda do Pinduca

Trombone

# SHOW DE FREVO

Trombone

7

14

23

31

39

D.S. al Coda

*sfz*

©Cópia de Jorge Nobre - Ipu/CE. - Fev de 2011  
jorgnobredosax.blogspot.com

# POUT - PORRI de FREVOS

PILÃO DEITADO, CORISCO e ÚLTIMO DIA

## Trombone

Other notable markings include red slurs, blue slurs, and blue boxes containing the letters 'A', 'B', and 'C'. There are also blue boxes containing the letters 'Ao' and 'C'. The score includes various musical notations such as notes, rests, slurs, and dynamic markings.

# BRINCANDO COM O CLARINETE

## FREVO

### Trombone

## REFERÊNCIAS

Músicas carnavalescas / Marchinhas. Disponível em: <https://www.youtube.com/user/CifraClub>>. Acesso em: 08 nov. 2017.

Músicas de Carnaval – Samba. Disponível em: <https://www.vagalume.com.br/>>. Acesso em: 28 ago. 2017.

Músicas de Carnaval – Samba. Disponível em: <https://www.youtube.com/?hl=pt&gl=BR>>. Acesso em: 28 jan. 2018.

NOBRE, Jorge Antonio Martins. **Book de Carnaval**. 2010

## ORAÇÃO DO ARTISTA

Senhor! Tu que és o maior dos artistas,  
fonte das mais belas inspirações,  
abençoa o meu talento e as minhas obras.  
Maravilhoso é o dom que me deste na louvada  
missão de servir-te com alegria, e de exercer o  
meu trabalho com amor e dedicação.  
Por isso agradeço-te  
por permaneceres sempre comigo.  
Mesmo incompreendido ou diante de desafios,  
quero sustentar em minha vocação  
a energia de vencer e realizar meus projetos  
no imenso cenário da vida.  
Dá-me equilíbrio entre a razão e a emoção,  
humildade e sabedoria para me aperfeiçoar.  
Inspira-me, ó Mestre, à criação do novo e do belo.  
Protege, também, todos os artistas  
em suas carreiras e gêneros.  
Faze com que minhas obras contribuam  
para a construção de teu Reino  
e que eu prospere, seguindo teus desígnios,  
pelos caminhos gloriosos da arte.  
Amém!

\*\*\*\*\*

## SUMÁRIO

Apresentação - .....	01
<b><u>MARCHAS</u></b> - .....	02
Roda e Avisa .....	03
Zé Pereira \ Ô Abre Alas .....	04
Cidade Maravilhosa .....	05
O Teu Cabelo Não Nega .....	06
Mulata Iê Iê Iê \ Colombina Iê Iê Iê .....	07
Marcha do Remador \ Nós Os Carecas .....	08
Bota A Camisinha \ Maria Sapatão \ Break, Break, Break .....	09
Me Segura Se Não Eu Caio .....	10
Massa Real .....	11
Andorinha \ Mamãe Eu Quero .....	12
Marcha Do Cordão Do Bola Preta \ Acorda Maria Bonita .....	13
Atrás Da Banda \ Hino Do Carnaval Brasileiro .....	14
Maria Escandalosa .....	15
Chiquita Bacana \ Garota Do Ipê .....	16
Chame Gente .....	17
Balança O Saco \ Turma Do Funil .....	18
Kojak .....	19
Pó De Mico \ Cachaça .....	20
Me Dá Um Dinheiro Aí \ Aurora .....	21
A Cabeleira Do Zezé \ Marcha Do Silicone .....	22
Energia \ Boi Da Cara Preta .....	23
A Filha Da Chiquita Bacana \ Chuva, Suor e Cerveja .....	24
Ta – Hi \ Saca Rolha .....	25
Ressaca \ Esquadrão De Aço .....	26
Bloco Do Prazer .....	27
Sassaricando \ Musiquinha Mole Mole De Dançar .....	28
O Balancê .....	29
Fio Dental (Monique) \ Vestibular De Mulher .....	30
Menino Gay \ Festa Do Interior .....	31

Índio Quer Apito \ Tem Nêgo Bebo Aí .....	32
Marchinha Do Vestibular \ Allah – La – Ô .....	33
A Jardineira \ Daqui Não Saio .....	34
Sapo Não Lava O Pé \ Coisa Acesa .....	35
Sempre É Carnaval \ Banho De Cheiro .....	36
Top – Less \ Marylou .....	37
Marcha Da Cueca \ Severina É Um Tesouro .....	38
Pescador \ Gelinho .....	39
Haja Amor \ Rio De Janeiro (Vagalume) .....	40
Eu Também Quero Beijar \ Pegando Fogo .....	41
Atrás Do Trio Elétrico .....	42
Pombo Correio .....	43
Vassourinha Elétrica .....	44
Voltei Recife .....	45
Tomara que Chova \ Vai Com Jeito .....	46
Pierrot Apaixonado \ Paz E Amor .....	47
A Patroa Me Contou (Segredo) \ Aonde Tem Mulher Eu Tô .....	48
Um Frevo Novo \ Caiu Na Rede .....	49
Frevo Mulher .....	50

<b><u>CRIANÇAS</u></b> – .....	51
Superfantástico .....	52
Ilariê .....	53
Tindolelê .....	54
Brincar de Índio .....	55
Hoje É Dia De Folia .....	56
A Dona Aranha \ Meu Pintinho Amarelinho .....	57
O Circo .....	58
Uni Duni Tê .....	59
É De Chocolate .....	60
Os Dedinhos .....	61
Ciranda Cirandinha .....	62

<b><u>BLOCOS DE IPU</u></b> – .....	63
Bloco Da Mala .....	64
Bloco Do Barbudim 2009 \ 2007 .....	65
Antes Que Ela Chegue \ Antes Que Ela Chegue (Anel De Bamba) .....	66
Bloco Papalalau 1989 \ Bloco Papalalau 1987 .....	67
Bloco Papalalau 1994 .....	68
Bloco Xeguemu 1989 \ Bloco Xeguemu 1992 .....	69
Bloco Punk 1988 \ Bloco Punk 1989 .....	70
Os Réus 1989 .....	71
Os Réus 1993 .....	72
Os Réus 1990 .....	73
Bloco Skapemu .....	74
Foras Da Lei 1990 \ Papa Real .....	75
Aventureiros Do Havai .....	76
Vira Lata 2000 .....	77
<b><u>MARCHA RANCHO</u></b> – .....	78
Bandeira Branca \ Pastorinhas .....	79
Até Quarta Feira .....	80
O Primeiro Clarim \ Avenida Iluminada .....	81
Máscara Negra .....	82
Eu Quero É Botar Meu Bloco Na Rua .....	83
Estrela Do Mar .....	84
Bloco Da Solidão .....	85
O Trovador .....	86
Baile Do Municipal .....	87
Turbilhão .....	88
<b><u>SAMBAS</u></b> – .....	89
Iracema, A Vírgem Dos Lábios De Mel Na Beijia Flor (Ipu, Terra de Iracema) .....	90
Desabafo De Um Turista .....	91
Trem Das Onze \ Iracema .....	92

Lata D'água \ Tristeza .....	93
Jarro Da Saudade \ O Mundo Melhor De Pixinguinha .....	94
Recordar \ Tudo Está No Seu Lugar .....	95
Pra Seu Governo \ Ê Baiana .....	96
Kid Cavaquinho \ Mulher Brasileira .....	97
Barracão .....	98
Saudosa Maloca .....	99
Festa Para Um Rei Negro .....	100
Foi Um Rio Que Passou Em Minha Vida .....	101
General Da Banda \ Maracangalha .....	102
Madureira Chorou \ Na Onda Do Berimbau .....	103
Boi Da Cara Preta .....	104
Triste Madrugada .....	105
Firme E Forte .....	106
Caciquendo .....	107
O Amanhã .....	108
Ai Que Saudades Da Amélia .....	109
Atire A Primeira Pedra .....	110
Se Acaso Você Chegasse .....	111
Leva Meu Samba .....	112
Vem Chegando A Madrugada .....	113
Está Chegando A Hora \ Bloco De Sujo .....	114
Mulheres .....	115
Maneiras .....	116
Aquarela Brasileira .....	117
<b><u>FREVOS</u></b> – .....	118
Obs.: Os Frevos Só Foram Escritos Para Os Instrumentos.	
<b>REFERÊNCIAS</b> = .....	119
Oração do Artista .....	120
<b>SUMÁRIO</b> .....	121

Jorge Nobre

Dedico este trabalho à minha família, aos meus amigos e aos meus alunos!

