

Reflexos

Choro-canção

Adpt: Fábio Mesquita

Severino Araújo

- Sax Alto:** Similar to the Clarinetes, playing a melodic line with triplets and a long note.
- Sax Tenor:** Similar to the Sax Alto, playing a melodic line with triplets and a long note.
- Trumpete Solo:** Remains silent throughout the piece.
- Truumpetes:** Remains silent throughout the piece.

The notation includes several triplets, marked with a "3" and a bracket. A double bar line is present at the end of the fourth measure, with repeat dots on both sides. The bottom-most staff features a continuous eighth-note accompaniment pattern.

13

19

1

2

25

31

37

43

49

55

67

73

Reflexos

Choro-canção

Adpt: Fábio Mesquita

Severino Araújo

Trumpete Solo Bb

10

14

19

24

29

34

39

44

49

65

70

75

80

Reflexos

Choro-canção

Adpt: Fábio Mesquita

Severino Araújo

2º Clarinete Bb

8

14

21

27

33

39

47

53

59

65

73

79

Reflexos

Choro-canção

Adpt: Fábio Mesquita

Severino Araújo

3º Clarinete Bb

8

14

21

27

33

39

47

53

59

64

72

79

Reflexos

Choro-canção

Adpt: Fábio Mesquita

Severino Araújo

1º Sax Alto Eb

8

15

21

27

34

41

47

55

61

67

73

79

Reflexos

Choro-canção

Adpt: Fábio Mesquita

Severino Araújo

3ºSax Alto Eb

8

15

21

27

34

41

47

55

61

67

73

79

Reflexos

Choro-canção

Adpt: Fábio Mesquita

Severino Araújo

2º Sax Tenor Bb

8

15

21

27

34

41

47

55

61

67

73

79

Reflexos

Choro-canção

Adpt: Fábio Mesquita

Severino Araújo

4ºSax Tenor Bb

8

15

21

27

34

41

47

55

61

67

73

79

Reflexos

Choro-canção

Adpt: Fábio Mesquita

Severino Araújo

Sax Barítono Eb

Seco

ff

6

12 *mf*

20

26

33

39

46

54

60

66

72

78

Reflexos

Choro-canção

Adpt: Fábio Mesquita

Severino Araújo

1º French Horn F

7

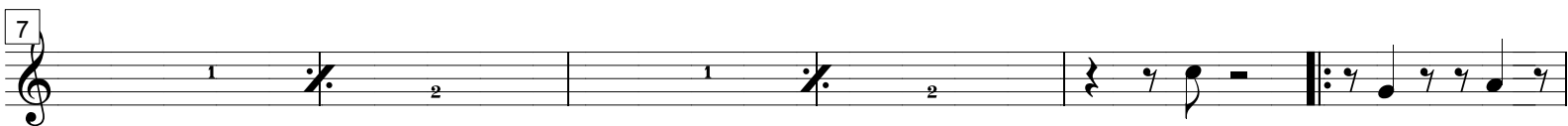

13

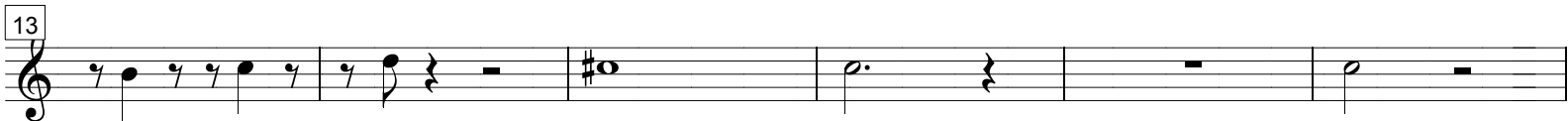

19

25

31

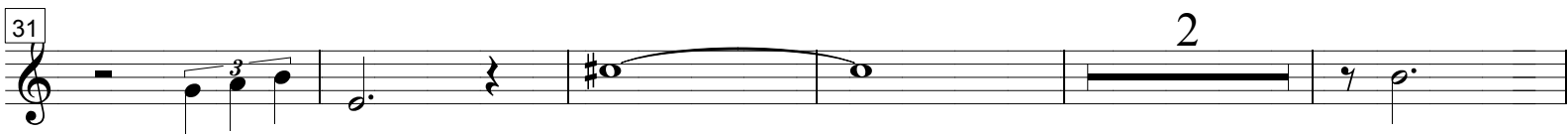

38

44

50

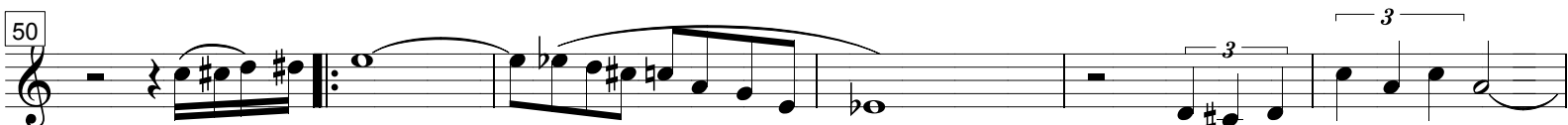

56

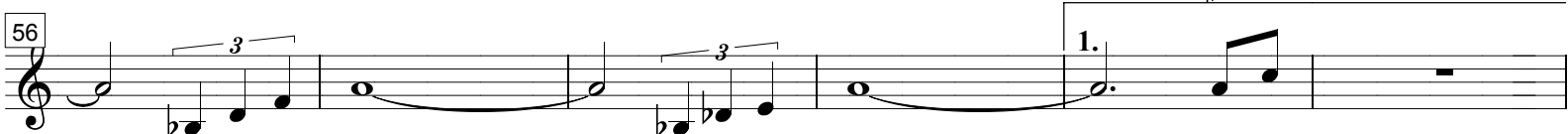

62

69

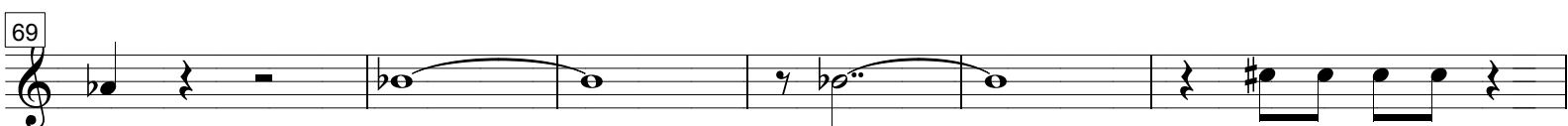

75

81

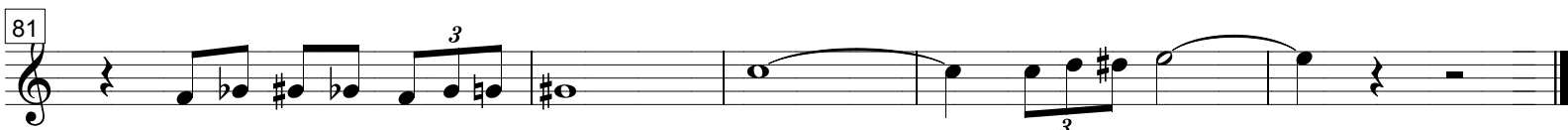

Reflexos

Choro-canção

Adpt: Fábio Mesquita

Severino Araújo

2º e 3º French Horn F

7

13

19

25

31

38

44

50

56

62

69

75

81

Reflexos

Choro-canção

Adpt: Fábio Mesquita

Severino Araújo

1º Trompete Bb

10 *ff* 9 1.

22

f 2.

26

10

39

10 9

60

1. 2. 3

66

p 3

73

f 3

78

3

82

3

Reflexos

Choro-canção

Adpt: Fábio Mesquita

Severino Araújo

2º Trumpete Bb

10

ff

9

1.

22

2.

3

26

10

39

10

3

9

60

1.

2.

3

66

p

3

73

ff

77

3

3

82

3

Reflexos

Choro-canção

Adpt: Fábio Mesquita

Severino Araújo

3º e 4º Trompete Bb

10

ff

9

1.

22

2.

3

26

10

39

10

3

9

60

1.

2.

3

66

p

3

73

ff

3

9

77

3

3

82

3

Reflexos

Choro-canção

Adpt: Fábio Mesquita

Severino Araújo

1º Trombone C

f

5

12

22

28

41

51

57

64

74

80

Reflexos

Choro-canção

Adpt: Fábio Mesquita

Severino Araújo

2º Trombone C

7

13

22

28

41

51

57

63

70

79

Reflexos

Choro-canção

Adpt: Fábio Mesquita

Severino Araújo

3º Trombone C

7

13

23

31

42

51

57

64

74

80

Reflexos

Choro-canção

Adpt: Fábio Mesquita

Severino Araújo

4º Trombone C

7

13

23

31

42

51

57

64

74

80

Reflexos

Choro-canção

Adpt: Fábio Mesquita

Severino Araújo

Bombardino Bb

7

13

20

25

33

39

45

51

57

64

70

79

Reflexos

Choro-canção

Adpt: Fábio Mesquita

Severino Araújo

Tuba Bb

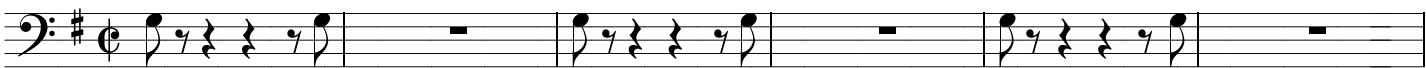

7

13

19

25

31

37

43

49

55

61

67

73

79

Reflexos

Choro-canção

Adpt: Fábio Mesquita

Severino Araújo

Tuba Eb

7

13

19

25

31

37

43

49

55

61

67

73

79

f

mp

f *cresc.* *decresc.*

f *p*

mf

p

f

Reflexos

Choro-canção

Adpt: Fábio Mesquita

Severino Araújo

String Bass

7

13

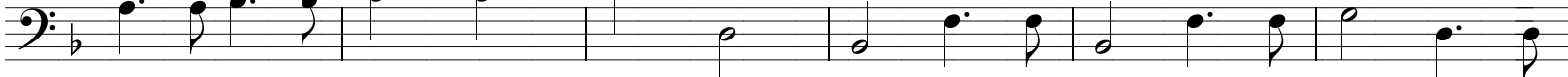

19

25

31

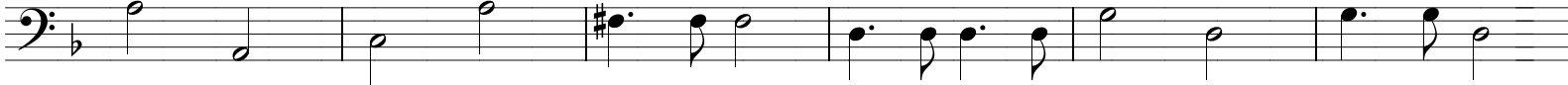

37

43

49

55

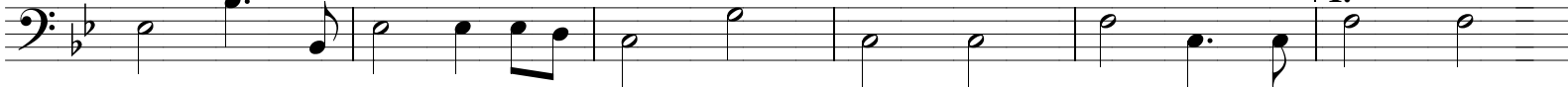

61

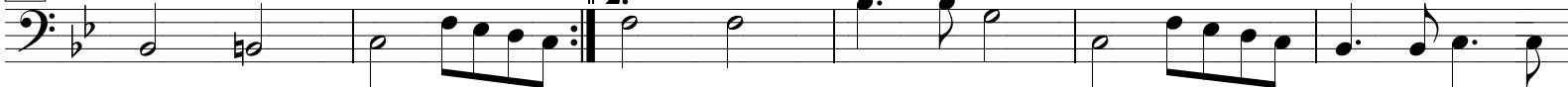

67

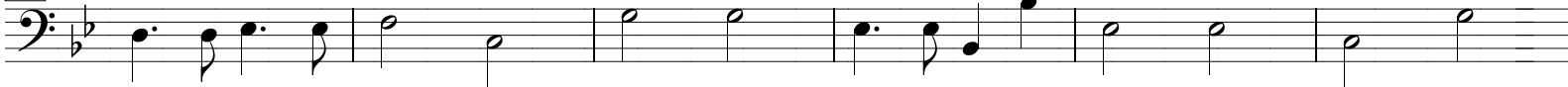

73

79

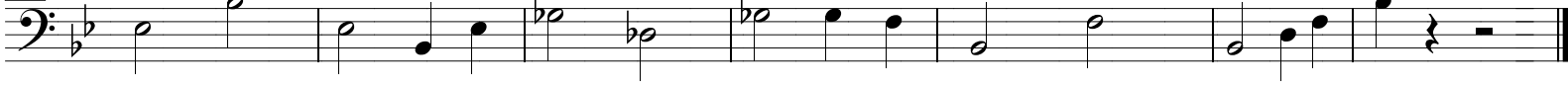

Reflexos

Choro-canção

Adpt: Fábio Mesquita

Severino Araújo

Ritmo Samba-canção *legato*

Clarinete Bb

Sax Alto Eb

Sax Tenor Bb

Sax Barítono Eb *Seco*
f

Trumpete Solo Bb

Trumpete Bb

French Horn F

Trombone C *f*

Bombardino Bb

Tuba Bb *Seco*
f *Ritmo Samba-canção*

7

ff *p*

ff *mf*

1ª vez tacet
1ª vez tacet
1ª vez tacet

p

13

19

50

f

ff

ff

Orchestra ataca

Orchestra ataca

56

ff

1.

Orchestra ataca

62

2.

solista volta

68

Pergunta e resposta

Pergunta e resposta

Não tem fermata

corta seco Não tem fermata