

Score

# Sinó

## Frevo

De Jaime M. Brito

Cópia de Arthur Antunes

- Flute:** Melodic line with grace notes and slurs.
- Clarinet in E♭:** Melodic line with grace notes and slurs.
- Clarinet in B♭ 1:** Melodic line with grace notes and slurs.
- Clarinet in B♭ 2:** Melodic line with grace notes and slurs.
- Alto Sax:** Melodic line with grace notes and slurs.
- Tenor Sax:** Melodic line with grace notes and slurs.
- Trumpet in B♭ 1:** Melodic line with grace notes and slurs.
- Trumpet in B♭ 2:** Melodic line with grace notes and slurs.
- Trombone 1:** Melodic line with grace notes and slurs.
- Trombone 2:** Melodic line with grace notes and slurs.
- Euphonium in B♭:** Melodic line with grace notes and slurs.

Sinó

To Coda

Sinó

Sinó

D.S. al Coda

This musical score is for the piece "Sinó" and is marked "D.S. al Coda". It features a variety of instruments including woodwinds, brass, and strings. The score is divided into two systems. The first system includes Flute (Fl.), E♭ Clarinet (E♭ Cl.), B♭ Clarinet 1 (B♭ Cl. 1), B♭ Clarinet 2 (B♭ Cl. 2), Alto Saxophone (A. Sx.), and Tenor Saxophone (T. Sx.). The second system includes Horn 1 (Hn. 1), Horn 2 (Hn. 2), Horn 3 (Hn. 3), B♭ Trumpet 1 (B♭ Tpt. 1), B♭ Trumpet 2 (B♭ Tpt. 2), Trombone 1 (Tbn. 1), Trombone 2 (Tbn. 2), Euphonium (Euph.), Tuba B♭, and Tuba E♭. The music is written in 4/4 time and includes various musical notations such as notes, rests, and dynamic markings.

Sinó

Flute

# Sinó

Frevo

De Jaime M. Brito  
Cópia de Arthur Antunes

6

14 *To Coda*

22

29 *D.S. al Coda*

37

Clarinet in E $\flat$

# Sinó

## Frevo

De Jaime M. Brito

Cópia de Arthur Antunes

Clarinet in B $\flat$  1

# Sinó

Frevo

De Jaime M. Brito  
Cópia de Arthur Antunes

7

15 *To Coda*

23

31 *D.S. al Coda*

37

Clarinet in B $\flat$  2

# Sinó

Frevo

De Jaime M. Brito  
Cópia de Arthur Antunes

7

*f*

7

15

To Coda

23

31

D.S. al Coda

37

Alto Sax

# Sinó

Frevo

De Jaime M. Brito

Cópia de Arthur Antunes

6

14

To Coda

1.

2.

22

28

35

2.

D.S. al Coda

37

Tenor Sax

# Sinó

Frevo

De Jaime M. Brito  
Cópia de Arthur Antunes

7

*f*

7

15

To Coda

24

31

D.S. al Coda

37

Horn in E♭ 1

# Sinó

Frevo

De Jaime M. Brito  
Cópia de Arthur Antunes

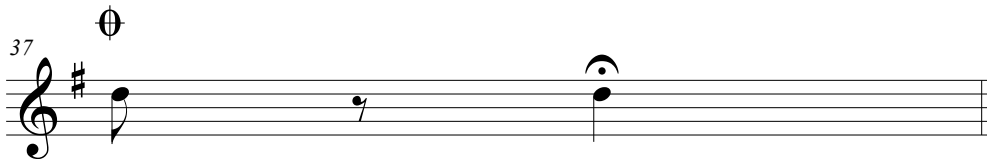
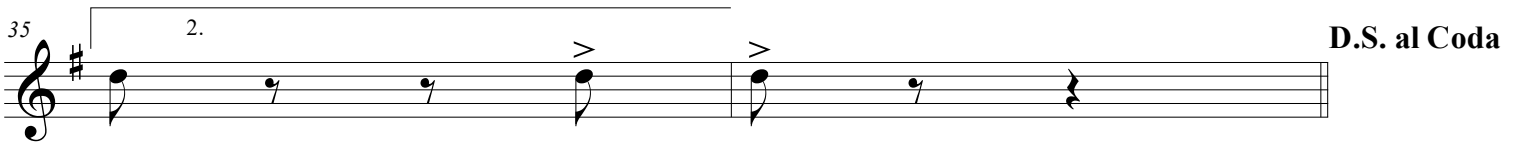

Horn in E $\flat$  2

# Sinó

## Frevo

De Jaime M. Brito  
Cópia de Arthur Antunes

§

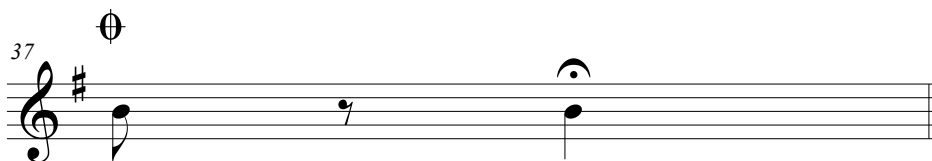
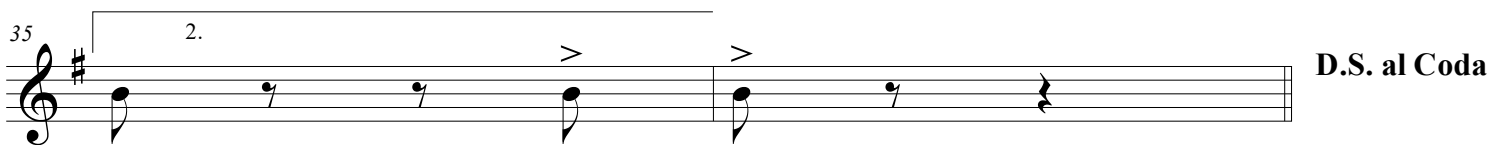

Horn in E $\flat$  3

# Sinó

Frevo

De Jaime M. Brito  
Cópia de Arthur Antunes

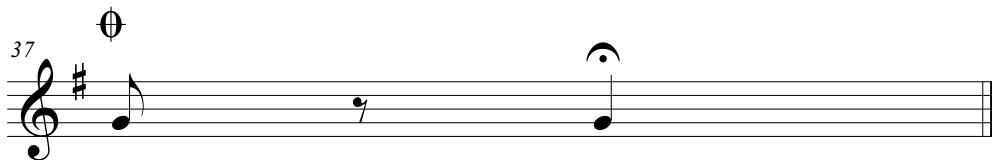
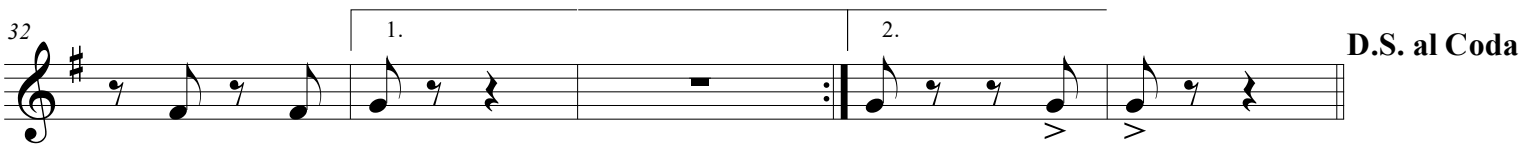

Trumpet in B $\flat$  1

# Sinó

Frevo

De Jaime M. Brito  
Cópia de Arthur Antunes

8

To Coda 1.

17 2.

27 1. 2. D.S. al Coda

37

Trumpet in B $\flat$  2

# Sinó

Frevo

De Jaime M. Brito  
Cópia de Arthur Antunes

*f*

8 **To Coda** 1.

17 2.

27 2. 1. 2. **D.S. al Coda**

37

Trombone 1

# Sinó

## Frevo

De Jaime M. Brito  
Cópia de Arthur Antunes

*f*

8 **To Coda**

16 1. 2.

25 2. 1.

35 2. **D.S. al Coda**

37

# Sinó

## Frevo

De Jaime M. Brito  
Cópia de Arthur Antunes

*f*

To Coda

1. 2.

1. 2.

1. 2. D.S. al Coda

1. 2.

Euphonium in Bb

# Sinó

Frevo

De Jaime M. Brito  
Cópia de Arthur Antunes

*f*

7

14 **To Coda**

22

28

35 2. **D.S. al Coda**

37

Tuba in Bb

# Sinó

Frevo

De Jaime M. Brito  
Cópia de Arthur Antunes

8

$\frac{2}{4}$

*f*

10

To Coda

1. >

2.

20

31

1.

2.

D.S. al Coda

37

$\Phi$

8

Tuba in Eb

# Sinó

Frevo

De Jaime M. Brito  
Cópia de Arthur Antunes

8

$\frac{8}{\text{f}}$

9

To Coda

1. > 2.

19

29

1. 2. **D.S. al Coda**

37