

Score

CABELOS GRISALHOS

UMA HOMENAGEM A ALBEMAR ARAÚJO

Kleber Vieira

Alto Sax 1

Alto Sax 2

Tenor Sax 1

Tenor Sax 2

Trumpet in B \flat 1

Trumpet in B \flat 2

Trumpet in B \flat 3

Trumpet in B \flat 4

Trombone 1

Trombone 2

Trombone 3

Trombone 4

Baixo/Guitarra

Pandeiro

Bateria

Surdo

Cm G7 Cm Dm7(b5) G7 Cm Dm7(b5)

The score includes various musical notations such as slurs, ties, and triplets. A rehearsal mark '8' is placed at the beginning of each system.

CABELOS GRISALHOS

16 $\text{\textcircled{+}}$ To Coda

1. 2.

A. Sx. 1 *cresc.*

A. Sx. 2 *cresc.*

T. Sx. 1 *cresc.*

T. Sx. 2 *cresc.*

B \flat Tpt. 1 *p cresc.*

B \flat Tpt. 2 *p cresc.*

B \flat Tpt. 3 *p cresc.*

B \flat Tpt. 4 *p cresc.*

Tbn. 1 *p cresc.*

Tbn. 2 *p cresc.*

Tbn. 3 *p cresc.*

Tbn. 4 *p cresc.*

E.B. *p*
G7 Cm G7 G F# G F# G A \flat G G G Cm Cm G7

Tamb. *p*

D. S. *p*

T.Dr. *p*

- Saxophones:** Alto Saxophone 1 & 2 (A. Sx. 1, 2) and Tenor Saxophone 1 & 2 (T. Sx. 1, 2).
- Trumpets:** Four parts (B \flat Tpt. 1, 2, 3, 4).
- Trombones:** Four parts (Tbn. 1, 2, 3, 4).
- Bass:** Electric Bass (E.B.) with chord markings: Cm, G7, C7, and Fm.
- Percussion:** Tambourine (Tamb.) and Double Bass (D.S.).
- Drums:** Drum Set (T.Dr.).

CABELOS GRISALHOS

32

A. Sx. 1

A. Sx. 2

T. Sx. 1

T. Sx. 2

32

B \flat Tpt. 1

B \flat Tpt. 2

B \flat Tpt. 3

B \flat Tpt. 4

Tbn. 1

Tbn. 2

Tbn. 3

Tbn. 4

32

E.B.

Cm G7 Cm

32

Tamb.

32

D. S.

T.Dr.

CABELOS GRISALHOS

38 **D.S. al Coda**

A. Sx. 1

A. Sx. 2

T. Sx. 1

T. Sx. 2

38

B \flat Tpt. 1

B \flat Tpt. 2

B \flat Tpt. 3

B \flat Tpt. 4

Tbn. 1

Tbn. 2

Tbn. 3

Tbn. 4

38 Cm G7

E.B.

38

Tamb.

38

D. S.

T.Dr.

CABELOS GRISALHOS

40

A. Sx. 1

A. Sx. 2

T. Sx. 1

T. Sx. 2

B \flat Tpt. 1

B \flat Tpt. 2

B \flat Tpt. 3

B \flat Tpt. 4

Tbn. 1

Tbn. 2

Tbn. 3

Tbn. 4

E.B.

Tamb.

D. S.

T.Dr.

Cm6

Alto Sax 1

CABELOS GRISALHOS

UMA HOMENAGEM A ALBEMAR ARAÚJO

Kleber Vieira

8

15 \oplus To Coda 1. 2.

23 *cresc.*

31

38 D.S. al Coda \oplus

CABELOS GRISALHOS

UMA HOMENAGEM A ALBEMAR ARAÚJO

Kleber Vieira

8

16 **To Coda** 1. 2.

24 *cresc.*

32 **D.S. al Coda**

40

Tenor Sax 1

CABELOS GRISALHOS

UMA HOMENAGEM A ALBEMAR ARAÚJO

Kleber Vieira

§

8

15 **To Coda** 1. 2.

23 *cresc.*

31

38 **D.S. al Coda** ⊕

Tenor Sax 2

CABELOS GRISALHOS

UMA HOMENAGEM A ALBEMAR ARAÚJO

Kleber Vieira

8

15 **To Coda** 1. 2.

23 *cresc.*

31

38 **D.S. al Coda**

Trumpet in B \flat 1

CABELOS GRISALHOS

UMA HOMENAGEM A ALBEMAR ARAÚJO

Kleber Vieira

8

16 **⊕ Coda** 1. 2.

24

32 **D.S. al Coda** *p* *cresc.*

40

CABELOS GRISALHOS

UMA HOMENAGEM A ALBEMAR ARAÚJO

Kleber Vieira

1

8

16 **Coda** 1. 2.

24

32 **D.S. al Coda**

40

p *cresc.*

CABELOS GRISALHOS

UMA HOMENAGEM A ALBEMAR ARAÚJO

Kleber Vieira

8

16 **Coda** 1. 2. *p* *cresc.*

24

32 **D.S. al Coda** 38

40

Trumpet in B \flat 4

CABELOS GRISALHOS

UMA HOMENAGEM A ALBEMAR ARAÚJO

Kleber Vieira

1 $\$$

8

15 \oplus To Coda

22

30

38 **D.S. al Coda** \oplus

Detailed description of the musical score: The score is for a Trumpet in B-flat, 4th part. It is in 2/4 time and B-flat major. The piece consists of 41 measures. Measure 1 starts with a first ending bracket. Measures 8-14 contain a triplet of eighth notes. Measures 15-21 include a first ending bracket with two endings. Measures 22-29 are marked with a piano (*p*) dynamic and a crescendo (*cresc.*). Measure 30 begins with a repeat sign. Measure 38 is marked 'D.S. al Coda' and features a Coda symbol. The piece concludes with a final Coda symbol in measure 41.

CABELOS GRISALHOS

UMA HOMENAGEM A ALBEMAR ARAÚJO

Kleber Vieira

5

5

8

8

15

To Coda

15

22

22

p *cresc.*

29

29

37

D.S. al Coda

37

CABELOS GRISALHOS

UMA HOMENAGEM A ALBEMAR ARAÚJO

Kleber Vieira

1 §

8

16 ⊕ To Coda

23

30 ⊕ D.S. al Coda

40 ⊕

CABELOS GRISALHOS

UMA HOMENAGEM A ALBEMAR ARAÚJO

Kleber Vieira

8

16

To Coda

1. | 2.

23

31

D.S. al Coda

38

41

CABELOS GRISALHOS

UMA HOMENAGEM A ALBEMAR ARAÚJO

Kleber Vieira

1 $\text{\$}$

8

15 $\text{\$}$ To Coda

22

30 $\text{\$}$ D.S. al Coda

39 $\text{\$}$

CABELOS GRISALHOS

UMA HOMENAGEM A ALBEMAR ARAÚJO

Kleber Vieira

Pandeiro

CABELOS GRISALHOS

UMA HOMENAGEM A ALBEMAR ARAÚJO

Kleber Vieira

§

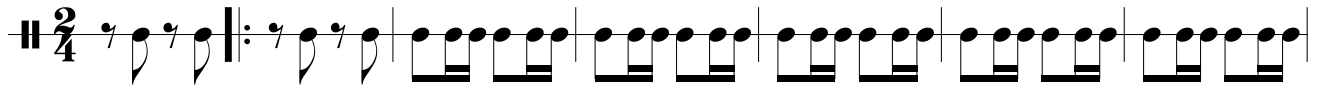

8

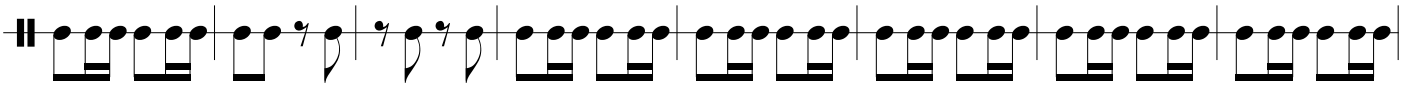

16 **To Coda**

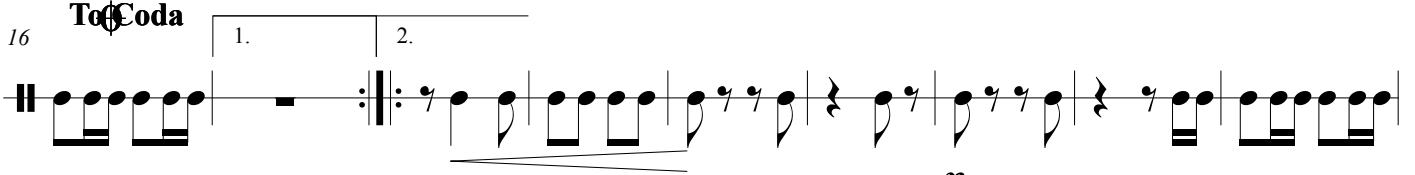

25

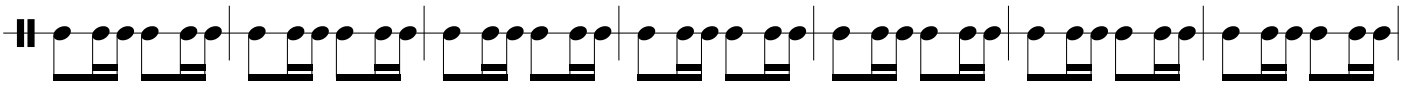

32

D.S. al Coda

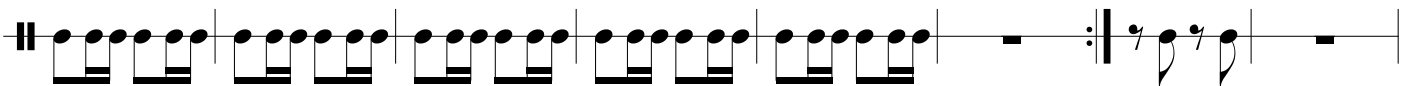

40

⊕

Surdo

CABELOS GRISALHOS

UMA HOMENAGEM A ALBEMAR ARAÚJO

Kleber Vieira

♩ $\frac{2}{4}$ §

10 **To Coda** 1. 2.

20

p

30 **D.S. al Coda**

40 ⊕

CABELOS GRISALHOS

UMA HOMENAGEM A ALBEMAR ARAÚJO

Kleber Vieira

Cm G7 $\text{\textcircled{S}}$ Cm Dm7(b5) G7 Cm Dm7(b5) G7

9 Cm Gm7(b5) C7 Fm Cm **To Coda** G7 1. Cm G7

18 2. G F# G F# GA \flat G G G Cm Cm G7 Cm

27 G7 C7 Fm Cm G7

36 Cm **C.D.S. al Coda** $\text{\textcircled{\emptyset}}$ Cm6