

Score

GERALDO NO FREVO

Uma homenagem a Geraldo Vital

Comp. e Arran.: Kleber Vieira

The musical score is arranged in a standard orchestral format with the following parts:

- Alto Sax 1**: Treble clef, key signature of one sharp (F#), 2/4 time signature. First measure contains a quarter rest.
- Alto Sax 2**: Treble clef, key signature of one sharp (F#), 2/4 time signature. First measure contains a quarter rest.
- Tenor Sax 1**: Treble clef, key signature of one sharp (F#), 2/4 time signature. First measure contains a quarter rest.
- Tenor Sax 2**: Treble clef, key signature of one sharp (F#), 2/4 time signature. First measure contains a quarter rest.
- Trumpet in B♭ 1**: Treble clef, key signature of two flats (B♭, E♭), 2/4 time signature. First measure contains a quarter rest.
- Trumpet in B♭ 2**: Treble clef, key signature of two flats (B♭, E♭), 2/4 time signature. First measure contains a quarter rest.
- Trumpet in B♭ 3**: Treble clef, key signature of two flats (B♭, E♭), 2/4 time signature. First measure contains a quarter rest.
- Trumpet in B♭ 4**: Treble clef, key signature of two flats (B♭, E♭), 2/4 time signature. First measure contains a quarter rest.
- Trombone 1**: Bass clef, key signature of two flats (B♭, E♭), 2/4 time signature. First measure contains a quarter rest.
- Trombone 2**: Bass clef, key signature of two flats (B♭, E♭), 2/4 time signature. First measure contains a quarter rest.
- Trombone 3**: Bass clef, key signature of two flats (B♭, E♭), 2/4 time signature. First measure contains a quarter rest.
- Trombone 4**: Bass clef, key signature of two flats (B♭, E♭), 2/4 time signature. First measure contains a quarter rest.
- Tambourine**: Percussion clef, 2/4 time signature. First measure contains a quarter rest.
- Acoustic Guitar**: Treble clef, key signature of two flats (B♭, E♭), 2/4 time signature. First measure contains a quarter rest.
- Electric Bass**: Bass clef, key signature of two flats (B♭, E♭), 2/4 time signature. First measure contains a quarter rest.

GERALDO NO FREVO

2

4

A. Sx. 1

A. Sx. 2

T. Sx. 1

T. Sx. 2

B \flat Tpt. 1

B \flat Tpt. 2

B \flat Tpt. 3

B \flat Tpt. 4

Tbn. 1

Tbn. 2

Tbn. 3

Tbn. 4

Tamb.

D. S. 1

D. S. 2

Ac.Gtr.

E.B.

GERALDO NO FREVO

8

A. Sx. 1

A. Sx. 2

T. Sx. 1

T. Sx. 2

8

B \flat Tpt. 1

B \flat Tpt. 2

B \flat Tpt. 3

B \flat Tpt. 4

Tbn. 1

Tbn. 2

Tbn. 3

Tbn. 4

8

Tamb.

8

D. S. 1

D. S. 2

8

Ac. Gtr.

E.B.

12

A. Sx. 1

A. Sx. 2

T. Sx. 1

T. Sx. 2

12

B \flat Tpt. 1

B \flat Tpt. 2

B \flat Tpt. 3

B \flat Tpt. 4

Tbn. 1

Tbn. 2

Tbn. 3

Tbn. 4

12

Tamb.

D. S. 1

D. S. 2

Ac.Gtr.

E.B.

Gm7/9

GERALDO NO FREVO

16

A. Sx. 1

A. Sx. 2

T. Sx. 1

T. Sx. 2

16

B \flat Tpt. 1

B \flat Tpt. 2

B \flat Tpt. 3

B \flat Tpt. 4

Tbn. 1

Tbn. 2

Tbn. 3

Tbn. 4

16

Tamb.

16

D. S. 1

D. S. 2

16

Ac.Gtr.

E.B.

Cm7/9

F7

GERALDO NO FREVO

6

20

A. Sx. 1

A. Sx. 2

T. Sx. 1

T. Sx. 2

B \flat Tpt. 1

B \flat Tpt. 2

B \flat Tpt. 3

B \flat Tpt. 4

Tbn. 1

Tbn. 2

Tbn. 3

Tbn. 4

Tamb.

D. S. 1

D. S. 2

Ac.Gtr.

E.B.

GERALDO NO FREVO

24

A. Sax. 1

A. Sax. 2

T. Sax. 1

T. Sax. 2

B \flat Tpt. 1

B \flat Tpt. 2

B \flat Tpt. 3

B \flat Tpt. 4

Tbn. 1

Tbn. 2

Tbn. 3

Tbn. 4

Tamb.

D. S. 1

D. S. 2

Ac.Gtr.

E.B.

Gm7/9

Cm7/9

Cm7/9

D9

To Coda

1.

2.

A. Sx. 1

A. Sx. 2

T. Sx. 1

T. Sx. 2

B \flat Tpt. 1

B \flat Tpt. 2

B \flat Tpt. 3

B \flat Tpt. 4

Tbn. 1

Tbn. 2

Tbn. 3

Tbn. 4

Tamb.

D. S. 1

D. S. 2

Ac.Gtr.

E.B.

GERALDO NO FREVO

32

A. Sx. 1

A. Sx. 2

T. Sx. 1

T. Sx. 2

32

B \flat Tpt. 1

B \flat Tpt. 2

B \flat Tpt. 3

B \flat Tpt. 4

Tbn. 1

Tbn. 2

Tbn. 3

Tbn. 4

32

Tamb.

32

D. S. 1

D. S. 2

32

Ac.Gtr. Gm7 Cm7

E.B.

GERALDO NO FREVO

33

A. Sx. 1

A. Sx. 2

T. Sx. 1

T. Sx. 2

cresc.

cresc.

cresc.

B \flat Tpt. 1

B \flat Tpt. 2

B \flat Tpt. 3

B \flat Tpt. 4

cresc.

cresc.

cresc.

cresc.

Tbn. 1

Tbn. 2

Tbn. 3

Tbn. 4

cresc.

cresc.

cresc.

cresc.

Tamb.

cresc.

cresc.

D. S. 1

D. S. 2

cresc.

cresc.

Ac.Gtr.

E.B.

cresc.

cresc.

D Gm Gm G G Am7 Am7 D7

GERALDO NO FREVO

42

A. Sx. 1

A. Sx. 2

T. Sx. 1

T. Sx. 2

Bb Tpt. 1

Bb Tpt. 2

Bb Tpt. 3

Bb Tpt. 4

Tbn. 1

Tbn. 2

Tbn. 3

Tbn. 4

Tamb.

D. S. 1

D. S. 2

Ac.Gtr.

E.B.

42

42

D7 G AmBbdimG G Gsus7/9 C Cm G D G

51

1.

2.

A. Sx. 1

A. Sx. 2

T. Sx. 1

T. Sx. 2

Bb Tpt. 1

Bb Tpt. 2

Bb Tpt. 3

Bb Tpt. 4

Tbn. 1

Tbn. 2

Tbn. 3

Tbn. 4

Tamb.

D. S. 1

D. S. 2

Ac. Gtr.

E.B.

Gm7

Cm7

D

Gm

Gm

Detailed description of the musical score: The score is for a piece titled 'GERALDO NO FREVO' by Geraldo. It is page 12 of the score and includes the instruction 'D.S. al Coda'. The music is in 2/4 time and the key signature has three sharps (F#, C#, G#). The score is divided into two systems. The first system (measures 51-54) contains staves for A. Sx. 1 & 2, T. Sx. 1 & 2, Bb Tpt. 1-4, Tbn. 1-4, Tamb., D. S. 1 & 2, Ac. Gtr., and E.B. The second system (measures 55-58) continues the instrumentation. The Ac. Gtr. part includes chord markings: Gm7, Cm7, D, Gm, and Gm. The score features a first ending (marked '1.') and a second ending (marked '2.'). The 'D.S. al Coda' instruction appears at the end of the second system.

58

Sax. 1

Sax. 2

Sax. 1

Sax. 2

58

pt. 1

pt. 2

pt. 3

pt. 4

58

bn. 1

bn. 2

bn. 3

bn. 4

58

amb.

58

S. 1

59

Sx. 1

Sx. 2

Sx. 1

Sx. 2

59

pt. 1

pt. 2

pt. 3

pt. 4

pn. 1

pn. 2

pn. 3

pn. 4

59

amb.

59

S. 1

60

Sx. 1

Sx. 2

Sx. 1

Sx. 2

60

pt. 1

pt. 2

pt. 3

pt. 4

on. 1

on. 2

on. 3

on. 4

60

amb.

60

S. 1

GERALDO NO FREVO

61

Sx. 1

Sx. 2

Sx. 1

Sx. 2

pt. 1

pt. 2

pt. 3

pt. 4

on. 1

on. 2

on. 3

on. 4

amb.

61

S. 1

Alto Sax 1

GERALDO NO FREVO

Uma homenagem a Geraldo Vital

Comp. e Arran.: Kleber Vieira

13

18

To Coda \oplus

1. 2. 6

39

47

D.S. al Coda

1. 2. 5

58

f

GERALDO NO FREVO

Uma homenagem a Geraldo Vital

Comp. e Arran.: Kleber Vieira

13 $\frac{\text{S}}{\text{S}}$

19

28 **To Coda** \oplus 1. 2. 6 *cresc.*

39

47 **D.S. al Coda** 1. 2. 5

58 \oplus *f*

Tenor Sax 1

GERALDO NO FREVO

Uma homenagem a Geraldo Vital

Comp. e Arran.: Kleber Vieira

13 $\frac{\text{S}}{\text{S}}$

19

To Coda \emptyset

28 1. 2. 6 *cresc.*

40

49 1. 2. D.S. al Coda \emptyset 5

60 *f*

GERALDO NO FREVO

Uma homenagem a Geraldo Vital

Comp. e Arran.: Kleber Vieira

13 $\frac{8}{8}$

19

To Coda \oplus

28 1. 2. 6 *cresc.*

40

49 1. 2. D.S. al Coda \oplus 5

60 *f*

Trumpet in B \flat 1

GERALDO NO FREVO

Uma homenagem a Geraldo Vital

Comp. e Arran.: Kleber Vieira

13 §

19

27 To Coda Θ

34

cresc.

43

51 1. 2. D.S. al Coda

58 Θ *f*

Trumpet in B \flat 2

GERALDO NO FREVO

Uma homenagem a Geraldo Vital

Comp. e Arran.: Kleber Vieira

13 \S

19

27 To Coda Φ

34 *cresc.*

43

51 1. 2. D.S. al Coda

58 Φ *f*

GERALDO NO FREVO

Uma homenagem a Geraldo Vital

Comp. e Arran.: Kleber Vieira

13 $\$$

19

27 To Coda Θ

35 *cresc.*

43

51 1. 2. D.S. al Coda Θ

59 *f*

GERALDO NO FREVO

Uma homenagem a Geraldo Vital

Comp. e Arran.: Kleber Vieira

13 $\text{\$}$

19

To Coda $\text{\textcircled{C}}$

27

33 *cresc.*

41

49 1. 2. **D.S. al Coda**

$\text{\textcircled{C}}$

f

GERALDO NO FREVO

Uma homenagem a Geraldo Vital

Comp. e Arran.: Kleber Vieira

13 $\text{\$}$

19

27 To Coda $\text{\textcircled{\text{C}}}$

35 *cresc.*

43

51 1. 2. D.S. al Coda $\text{\textcircled{\text{C}}}$

59 *f*

GERALDO NO FREVO

Uma homenagem a Geraldo Vital

Comp. e Arran.: Kleber Vieira

13 $\text{\$}$

19

27 To Coda $\text{\textcircled{\theta}}$

33 *cresc.*

41

49 1. 2. D.S. al Coda

$\text{\textcircled{\theta}}$

f

GERALDO NO FREVO

Uma homenagem a Geraldo Vital

Comp. e Arran.: Kleber Vieira

13 $\text{\textcircled{S}}$

19

27 To Coda $\text{\textcircled{\text{O}}}$ 1. 2.

34 *cresc.*

42

50 1. 2. D.S. al Coda

58 $\text{\textcircled{\text{O}}}$ *f*

GERALDO NO FREVO

Uma homenagem a Geraldo Vital

Comp. e Arran.: Kleber Vieira

13 $\frac{\text{S}}{\text{S}}$

19

27 To Coda \oplus 1. 2.

34 *cresc.*

42

50 1. 2. D.S. al Coda

58 \oplus *f*

Electric Bass

GERALDO NO FREVO

Uma homenagem a Geraldo Vital

Comp. e Arran.: Kleber Vieira

13 §

20 *Gm7/9* **To Coda** 1.

30 2.

38 *cresc.*

48 1. 2. **D.S. al Coda**

⊕

GERALDO NO FREVO

Uma homenagem a Geraldo Vital

Comp. e Arran.: Kleber Vieira

13

Gm7/9 Cm7/9 F7

20 Eb7 Gm7/9 Gm7/9 Gm7/9 Gm7/9 Cm7/9 Cm7/9 D9 D9 To Coda

30 2. Gm7 Cm7 D Gm Gm G

38 G Am7 Am7 D7 D7 G Am Bbdim G G Gsus7/9 C Cm

48 1. 2. Gm7 Cm7 D D.S. al Coda Gm Gm

Gm D7/9 G9 G6

GERALDO NO FREVO

Uma homenagem a Geraldo Vital

Comp. e Arran.: Kleber Vieira

9

16

23

30

38

45

52

61

To Coda Θ

cresc.

D.S. al Coda Θ

f

Tambourine

GERALDO NO FREVO

Uma homenagem a Geraldo Vital

Comp. e Arran.: Kleber Vieira

8

16

24

To Coda

32

40

48

D.S. al Coda

56

GERALDO NO FREVO

Uma homenagem a Geraldo Vital

Comp. e Arran.: Kleber Vieira

9

18

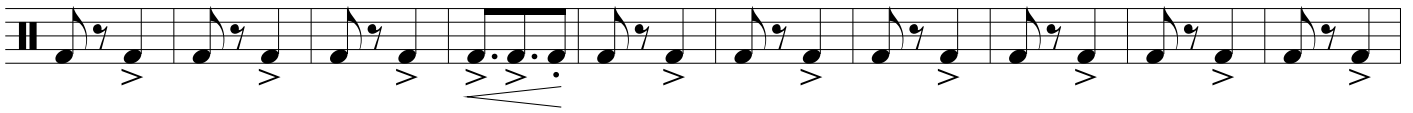

To Coda

28

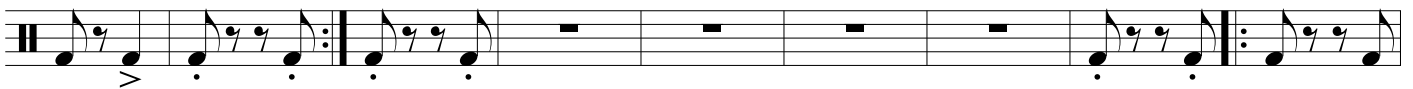

cresc.

37

47

D.S. al Coda

56

