

Amado Batista AMADO

(A) Eu Tive Um Amor (B) Princesa (C) Chance

Adap. Maspole Cidade
Santana do Cariri-CE
Ao Maestro Marcelo Michael

Flute

A Introd...
♩ = 112

mf Voz

f

mf

f

Introd...
mf

mf **B** Introd...
♩ = 120

mf

Voz

mf

1. 2. REFRÃO
mf

Flute

70 

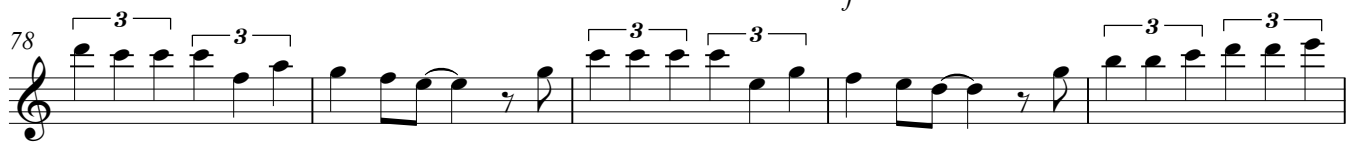
78 

83 

88 

94 

99 

104 

109 

115 

120 

125 

131 

134 

Amado Batista **AMADO**

(A) Eu Tive Um Amor (B) Princesa (C) Chance

Adap. Más pole Cidade
Santana do Cariri-CE
Ao Maestro Marcelo Michael

A Introd... $\text{♩} = 112$

8 *mf* Voz *f*

14 *mf*

20 *mf* *f*

25

31 Introd... *mf*

38 $\text{♩} = 120$ **B** Introd... *mf* *mf*

44

48 *f* Voz $\overbrace{\quad\quad\quad}^3$

53

59 $\overbrace{\quad\quad\quad}^3$ $\overbrace{\quad\quad\quad}^3$ $\overbrace{\quad\quad\quad}^3$

64 $\overbrace{\quad\quad\quad}^1$ $\overbrace{\quad\quad\quad}^2$ REFRÃO *f* *mf*

70

Clarinet in Bb

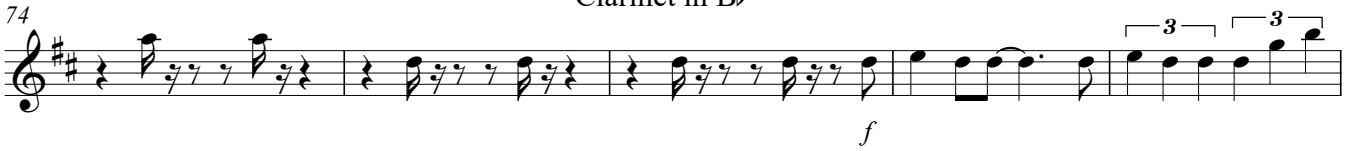
74 

79 

85 **Introd...**

89 

94 **[C]** **Introd...**

100 

105 **Voz**

111 **REFRÃO**

117 

122 

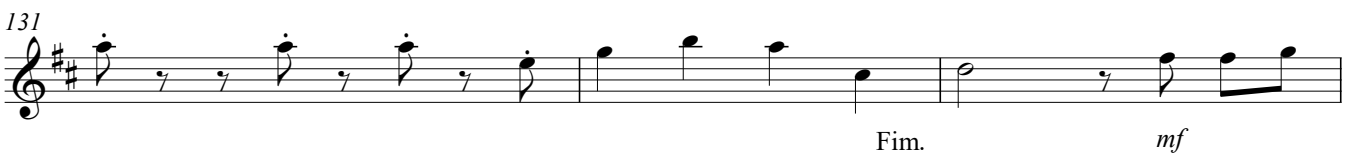
127 

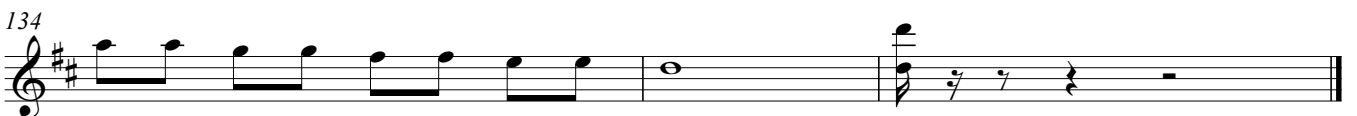
131 

134 **Fim.**

Amado Batista **AMADO**

(A) Eu Tive Um Amor (B) Princesa (C) Chance

Adap. Maspole Cidade
Santana do Cariri-CE
Ao Maestro Marcelo Michael

A Introd...

$\text{♩} = 112$

8 *Voz*

14

20

25

31 *Introd...*

38 **B** *Introd...*

$\text{♩} = 120$

44

48 *Voz*

53

59

64 *REFRÃO*

70

Clarinet in B \flat 2

74

79

85 Introd...

mf

89

♩ = 114

94 C Introd...

f

100

105 Voz

f

111 1. 2. REFRÃO

f *mf* *f*

117

122

mf

127

131 Fim.

mf

Amado Batista **AMADO**

(A) Eu Tive Um Amor (B) Princesa (C) Chance

Adap. Maspole Cidade
Santana do Cariri-CE
Ao Maestro Marcelo Michael

A Introd... $\text{♩} = 112$
mf

9 Voz

15 *mf* *mf*

21 *f*

27

33 Introd... *mf*

38 $\text{♩} = 120$ **B** Introd... *mf*

43 *mf*

47 Voz *f*

52

58

64 REFRÃO *f* *mf*

70

Soprano Saxophone

74 — 3 — | — 3 —

79

85 Introd...

89 ♩ = 114

94 C Introd...

100

105 Voz

109

114 REFRÃO

120

125

129

133 Fim.

Amado Batista AMADO(A) *Eu Tive Um Amor* (B) *Princesa* (C) *Chance*Adap. Maspole Cidade
Santana do Cariri-CE

Ao Maestro Marcelo Michael

A Introd... $\text{♩} = 112$

mf

6 *f* **Voz**

11

17 *mf* *mf*

22 *f*

28 Introd...

34 *mf*

39 $\text{♩} = 120$ **B** Introd... *mf* *mf*

44

49 **Voz** *f* $\overbrace{\quad\quad\quad}^3$

55 $\overbrace{\quad\quad\quad}^3$

61 $\overbrace{\quad\quad\quad}^3$ $\overbrace{\quad\quad\quad}^3$ 1.

67 **REFRÃO** *f* *mf* 2.

Alto Saxophone

72

76

81

87

92

98

104

108

113

119

124

128

132

Amado Batista AMADO

(A) Eu Tive Um Amor (B) Princesa (C) Chance

Adap. Maspole Cidade
Santana do Cariri-CE
Ao Maestro Marcelo Michael

A Introd...
♩ = 112

mf

6 *f* **Voz**

11

17 *mf* *mf*

22

28 **Introd...**

34 *mf*

39 ♩ = 120 **B** Introd...
mf *mf*

44

49 **Voz** $\overbrace{\quad\quad\quad}^3$

55 $\overbrace{\quad\quad\quad}^3$

61 $\overbrace{\quad\quad\quad}^3$ $\overbrace{\quad\quad\quad}^3$ 1.

67 **REFRÃO** 2. *mf*

Alto Saxophone2

72

76

f

81

Introd...

mf

87

92

Introd...

f

98

104

Voz

mf

108

f

113

REFRÃO

mf

f

119

124

mf

128

132

Fim.

mf

Tenor Saxophone

Amado Batista **AMADO**

(A) Eu Tive Um Amor (B) Princesa (C) Chance

Adap. Maspole Cidade
Santana do Cariri-CE
Ao Maestro Marcelo Michael

A Introd... $\text{♩} = 112$

6 *mf* *f* *f*

11

17 *mf*

22 *f*

27

33 Introd...

38 $\text{♩} = 120$ **B** Introd... *mf*

43 *mf*

48 *Voz*

53

59

64 *REFRÃO* *f* *mf*

Tenor Saxophone

70 *f*

78 *f*

83 *mf* **Introd...**

88 *f* ♩ = 114

94 *f* **Introd...**

99

104 *mf* **Voz**

108 *f* 1.

112 *mf* **REFRÃO** 2.

119

125 *mf*

131 *mf*

134 **Fim.**

Amado Batista **AMADO**

(A) Eu Tive Um Amor (B) Princesa (C) Chance

Adap. Maspole Cidade
Santana do Cariri-CE
Ao Maestro Marcelo Michael

A $\text{♩} = 112$ **Introd...**

f

7 **Voz**

mf

12

17 *f*

23 *mf*

29 **Introd...**

f

35

40 $\text{♩} = 120$ **B** **Introd...**

f

46 **Voz**

51 *p* *mf* *p*

56 *p*

61 *mf* *p* *mf*

66 **REFRÃO**

1. 2.

p *mf*

p *mf*

Trumpet in Bb

72 *3* *3*

77 *p*

81 *mf* Introd... *3*

86 *3* *3* *3*

92 *C* *♩* = 114 Introd... *p*

97

101 *f* *f* Voz

107 *3* 1.

113 *2.* REFRÃO *p*

118

123 *f*

129

133 Fim.

Trumpet in B♭ 2

Amado Batista **AMADO**

(A) Eu Tive Um Amor (B) Princesa (C) Chance

Adap. Maspole Cidade
Santana do Cariri-CE
Ao Maestro Marcelo Michael

A = 112 Introd...

7 *Voz*
mf

12

17

23 *mf*

29 Introd...
<

35

40 **B** = 120 Introd...
f 3 3 3

46 *Voz*

51 *p* *mf* *p*

56

61 1. *mf* *p* *mf*

66 2. **REFRÃO** 3 3

Trumpet in B \flat 2

72 *mf* *p*

77 *p*

81 *mf* *p* Introd...

86 *mf* *p*

92 *mf* *p* Introd...

97 *mf* *p*

101 *f* *p* Voz

107 *f* *p* 1.

113 *f* *p* 2. REFRÃO

118 *f* *p*

123 *f* *p*

129 *f* *p*

133 *f* *p* Fim.

Trombone

Amado Batista **AMADO**

(A) Eu Tive Um Amor (B) Princesa (C) Chance

Adap. Maspole Cidade
Santana do Cariri-CE
Ao Maestro Marcelo Michael

A *Introd...*

$\text{♩} = 112$

7 *Voz*

12

17 *f*

23 *mf*

29 *Introd...*

35

40 **B** *Introd...*

$\text{♩} = 120$

46 *Voz*

52 *mf* *p*

57 *mf* *p* *mf*

62 *mf*

67 **REFRÃO**

Trombone

73

73

p

80

80

mf

85

Introd...

85

Introd...

91

C

Introd...

91

C

Introd...

mf

97

97

103

Voz

103

Voz

f

109

109

114

REFRÃO

114

REFRÃO

mf

119

119

125

125

130

130

133

Fim.

133

Fim.

Amado Batista **AMADO**

(A) Eu Tive Um Amor (B) Princesa (C) Chance

Adap. Maspole Cidade
Santana do Cariri-CE
Ao Maestro Marcelo Michael

A *Introd...* $\text{♩} = 112$

7 *Voz* *mf*

12

17 *f*

23 *mf*

29 *Introd...* *f*

35

40 **B** *Introd...* $\text{♩} = 120$ *f*

46 *Voz* *p*

52 *mf* *p*

57 *mf* *p* *mf*

62 *p* *mf* *1.*

67 *2.* **REFRÃO** *f*

Trombone2

73

p

80

mf *mf*

85

Introd...

mf

91

mf

97

103

Voz

f *f*

109

114

REFRÃO

mf

119

f

125

130

Fim.

133

Bass Bb

Amado Batista **AMADO**

(A) Eu Tive Um Amor (B) Princesa (C) Chance

Adap. Maspole Cidade
Santana do Cariri-CE
Ao Maestro Marcelo Michael

A Introd...
♩ = 112

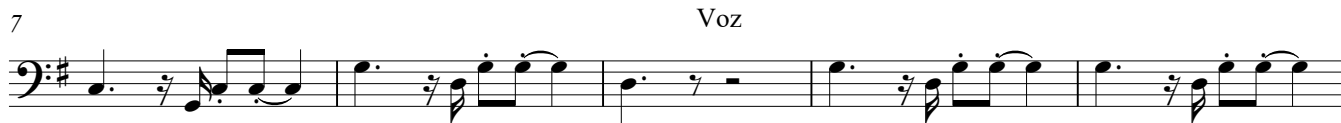

Bass B \flat

67 2. REFRÃO

72

77

82 Introd...

87

92 C = 114 Introd...

98

104 Voz

110 1. 2. REFRÃO

116

122

128

132 Fim.

Amado Batista AMADO

(A) Eu Tive Um Amor (B) Princesa (C) Chance

Adap. Maspole Cidade
Santana do Cariri-CE
Ao Maestro Marcelo Michael

A

$\text{♩} = 112$

Introd...

3

Fl.

Cl.

Cl.

S. Sax.

A. Sax.

A. Sax.

T. Sax.

Tpt

Tpt

Tbn.

Tbn.

Bass Bb

Bass Bb

Perc.

5

Fl.

Cl.

Cl.

S. Sax.

A. Sax.

A. Sax.

T. Sax.

Tpt

Tpt

Tbn.

Tbn.

Bass Bb

Bass Bb

Perc.

7

Fl.

Cl.

Cl.

S. Sax.

A. Sax.

A. Sax.

T. Sax.

Tpt

Tpt

Tbn.

Tbn.

Bass Bb

Bass Bb

Perc.

Detailed description of the musical score: The score is for a band and consists of 11 staves. The top staff is for Flute (Fl.), followed by two Clarinet (Cl.) staves, three Saxophone (Sax.) staves (Soprano, Alto, Tenor), two Trumpet (Tpt) staves, two Trombone (Tbn.) staves, two Bass (Bass Bb) staves, and a Percussion (Perc.) staff at the bottom. The music is in 4/4 time and has a key signature of one sharp (F#). The score is divided into two measures per system. The first measure of each system starts with a measure rest (7) for the Flute, Clarinets, and Soprano Saxophone. The Flute part features a melodic line with eighth and quarter notes. The Clarinets and Soprano Saxophone play a sustained note in the first measure, followed by a melodic phrase in the second measure. The Alto and Tenor Saxophones play a similar melodic line to the Flute. The Trumpets and Trombones play a rhythmic pattern of eighth notes. The Basses play a simple bass line. The Percussion part features a complex rhythmic pattern with many 'x' marks, likely representing a snare drum or similar instrument.

9

Voz.

Fl.

Cl.

Cl.

S. Sax.

A. Sax.

A. Sax.

T. Sax.

Tpt

Tpt

Tbn.

Tbn.

Bass Bb

Bass Bb

Perc.

f

mf

mf

11

Fl.

Cl.

Cl.

S. Sax.

A. Sax.

A. Sax.

T. Sax.

Tpt

Tpt

Tbn.

Tbn.

Bass Bb

Bass Bb

Perc.

Detailed description of the musical score: The score is for a woodwind and brass ensemble. It consists of 11 staves. The first seven staves are for woodwinds: Flute (Fl.), Clarinet (Cl.), Clarinet (Cl.), Saxophone (S. Sax.), Alto Saxophone (A. Sax.), Alto Saxophone (A. Sax.), and Tenor Saxophone (T. Sax.). The next four staves are for brass: Trumpet (Tpt), Trumpet (Tpt), Trombone (Tbn.), and Trombone (Tbn.). The eighth and ninth staves are for Bass Trombone (Bass Bb). The tenth staff is for Percussion (Perc.). The music is in 4/4 time and the key signature has one sharp (F#). The woodwind parts play a melodic line starting with a quarter rest, followed by a quarter note with an accent, and then a phrase of four eighth notes with slurs. The brass parts play sustained notes: the trumpets and saxophones play a half note, while the trombones play a half note. The percussion part features a rhythmic pattern of eighth notes, with some notes marked with 'x' to indicate specific sounds or techniques.

12

Fl.

Cl.

Cl.

S. Sax.

A. Sax.

A. Sax.

T. Sax.

Tpt

Tpt

Tbn.

Tbn.

Bass Bb

Bass Bb

Perc.

13

Fl.

Cl.

Cl.

S. Sax.

A. Sax.

A. Sax.

T. Sax.

Tpt

Tpt

Tbn.

Tbn.

Bass Bb

Bass Bb

Perc.

15

Fl.

Cl.

Cl.

S. Sax.

A. Sax.

A. Sax.

T. Sax.

Tpt

Tpt

Tbn.

Tbn.

Bass Bb

Bass Bb

Perc.

17

Fl. *mf*

Cl. *mf*

Cl. *mf*

S. Sax. *mf*

A. Sax. *mf*

A. Sax. *mf*

T. Sax. *mf*

Tpt *f*

Tpt *f*

Tbn. *f*

Tbn. *f*

Bass Bb

Bass Bb

Perc.

19

Fl.

Cl.

Cl.

S. Sax.

A. Sax.

A. Sax.

T. Sax.

Tpt

Tpt

Tbn.

Tbn.

Bass Bb

Bass Bb

Perc.

mf

mf

mf

mf

21

Fl.

Cl.

Cl.

S. Sax.

A. Sax.

A. Sax.

T. Sax.

Tpt

Tpt

Tbn.

Tbn.

Bass Bb

Bass Bb

Perc.

23

Fl.

Cl.

Cl.

S. Sax.

A. Sax.

A. Sax.

T. Sax.

Tpt

Tpt

Tbn.

Tbn.

Bass Bb

Bass Bb

Perc.

f

f

f

f

f

25

Fl.
Cl.
Cl.
S. Sax.
A. Sax.
A. Sax.
T. Sax.
Tpt
mf
Tpt
mf
Tbn.
mf
Tbn.
mf
Bass Bb
Bass Bb
Perc.

27

Fl.

Cl.

Cl.

S. Sax.

A. Sax.

A. Sax.

T. Sax.

Tpt

Tpt

Tbn.

Tbn.

Bass Bb

Bass Bb

Perc.

29

Fl.

Cl.

Cl.

S. Sax.

A. Sax.

A. Sax.

T. Sax.

Tpt

Tpt

Tbn.

Tbn.

Bass Bb

Bass Bb

Perc.

31 Introd...

Fl.

Cl.

Cl.

S. Sax.

A. Sax.

A. Sax.

T. Sax.

Tpt

Tpt

Tbn.

Tbn.

Bass Bb

Bass Bb

Perc.

34

Fl. *mf*

Cl. *mf*

Cl. *mf*

S. Sax. *mf*

A. Sax. *mf*

A. Sax. *mf*

T. Sax. *mf*

Tpt

Tpt

Tbn.

Tbn.

Bass Bb

Bass Bb

Perc.

36

Fl.

Cl.

Cl.

S. Sax.

A. Sax.

A. Sax.

T. Sax.

Tpt

Tpt

Tbn.

Tbn.

Bass Bb

Bass Bb

Perc.

37

Fl.

Cl.

Cl.

S. Sax.

A. Sax.

A. Sax.

T. Sax.

Tpt

Tpt

Tbn.

Tbn.

Bass Bb

Bass Bb

Perc.

39

Fl.

Cl.

Cl.

S. Sax.

A. Sax.

A. Sax.

T. Sax.

Tpt

Tpt

Tbn.

Tbn.

Bass Bb

Bass Bb

Perc.

41

Fl.

Cl.

Cl.

S. Sax.

A. Sax.

A. Sax.

T. Sax.

Tpt

Tpt

Tbn.

Tbn.

Bass Bb

Bass Bb

Perc.

mf

42 **B**

Introd...

Fl. *mf* *mf*

Cl. *mf* *mf*

S. Sax. *mf* *mf*

A. Sax. *mf* *mf*

A. Sax. *mf* *mf*

T. Sax. *mf*

Tpt. *f* *mf*

Tpt. *f*

Tbn. *f*

Tbn. *f*

Bass Bb.

Bass Bb.

Perc.

44

Fl.

Cl.

Cl.

S. Sax.

A. Sax.

A. Sax.

T. Sax.

Tpt

Tpt

Tbn.

Tbn.

Bass Bb

Bass Bb

Perc.

45

Fl.

Cl.

Cl.

S. Sax.

A. Sax.

A. Sax.

T. Sax.

Tpt

Tpt

Tbn.

Tbn.

Bass Bb

Bass Bb

Perc.

47

Fl.

Cl.

Cl.

S. Sax.

A. Sax.

A. Sax.

T. Sax.

Tpt

Tpt

Tbn.

Tbn.

Bass Bb

Bass Bb

Perc.

49 Voz

Fl.

Cl.

Cl.

S. Sax.

A. Sax.

A. Sax.

T. Sax.

Tpt

Tpt

Tbn.

Tbn.

Bass Bb

Bass Bb

Perc.

f

f

f

f

53

Fl.
 Cl.
 Cl.
 S. Sax.
 A. Sax.
 A. Sax.
 T. Sax.
 Tpt
 Tpt
 Tbn.
 Tbn.
 Bass Bb
 Bass Bb
 Perc.

mf
 mf
 mf
 mf

55

Fl.

Cl.

Cl.

S. Sax.

A. Sax.

A. Sax.

T. Sax.

Tpt

Tpt

Tbn.

Tbn.

Bass Bb

Bass Bb

Perc.

p

p

p

p

57

Fl.

Cl.

Cl.

S. Sax.

A. Sax.

A. Sax.

T. Sax.

Tpt

Tpt

Tbn.

Tbn.

Bass Bb

Bass Bb

Perc.

mf

mf

61

Fl.

Cl.

Cl.

S. Sax.

A. Sax.

A. Sax.

T. Sax.

Tpt

Tpt

Tbn.

Tbn.

Bass Bb

Bass Bb

Perc.

mf

mf

mf

63

Fl.

Cl.

Cl.

S. Sax.

A. Sax.

A. Sax.

T. Sax.

Tpt

Tpt

Tbn.

Tbn.

Bass Bb

Bass Bb

Perc.

p

p

65 1.

Fl.

Cl.

Cl.

S. Sax.

A. Sax.

A. Sax.

T. Sax.

Tpt

Tpt

Tbn.

Tbn.

Bass Bb

Bass Bb

Perc.

mf

mf

mf

67 2.

REFRÃO

69

Fl. *mf*

Cl. *mf*

Cl. *mf*

S. Sax. *mf*

A. Sax. *mf*

A. Sax. *mf*

T. Sax. *mf*

Tpt

Tpt

Tbn.

Tbn.

Bass Bb

Bass Bb

Perc.

71

Fl.

Cl.

Cl.

S. Sax.

A. Sax.

A. Sax.

T. Sax.

Tpt

Tpt

Tbn.

Tbn.

Bass Bb

Bass Bb

Perc.

73

Fl.

Cl.

Cl.

S. Sax.

A. Sax.

A. Sax.

T. Sax.

Tpt

Tpt

Tbn.

Tbn.

Bass Bb

Bass Bb

Perc.

75

Fl.

Cl.

Cl.

S. Sax.

A. Sax.

A. Sax.

T. Sax.

Tpt

Tpt

Tbn.

Tbn.

Bass Bb

Bass Bb

Perc.

f

f

f

f

f

81

- Flute (Fl.)
- Clarinet in C (Cl.)
- Clarinet in Bb (Cl.)
- Soprano Saxophone (S. Sax.)
- Alto Saxophone (A. Sax.)
- Alto Saxophone (A. Sax.)
- Tenor Saxophone (T. Sax.)
- Trumpet (Tpt.)
- Trumpet (Tpt.)
- Tuba (Tbn.)
- Tuba (Tbn.)
- Bass Trombone (Bass Bb)
- Bass Trombone (Bass Bb)
- Percussion (Perc.)

The key signature is one sharp (F#), and the time signature is 4/4. The score features several triplet markings (indicated by a '3' over a bracket) in measures 82 and 83, primarily in the woodwind parts. The percussion part consists of a rhythmic pattern of eighth notes and rests, with some notes marked with 'x' to indicate specific drum sounds. The dynamics include *mf* (mezzo-forte) for the tuba parts in measure 82.

83

Fl.

Cl.

Cl.

S. Sax.

A. Sax.

A. Sax.

T. Sax.

Tpt

Tpt

Tbn.

Tbn.

Bass Bb

Bass Bb

Perc.

mf

mf

mf

85 Introd...

87

Fl.

Cl.

Cl.

S. Sax.

A. Sax.

A. Sax.

T. Sax.

Tpt

Tpt

Tbn.

Tbn.

Bass Bb

Bass Bb

Perc.

89

Fl.

Cl.

Cl.

S. Sax.

A. Sax.

A. Sax.

T. Sax.

Tpt

Tpt

Tbn.

Tbn.

Bass Bb

Bass Bb

Perc.

C

93

Fl. 114

Cl. *f*

Cl. *f*

S. Sax. *f*

A. Sax. *f*

A. Sax. *f*

T. Sax. *f*

Tpt. *p*

Tpt. *p*

Tbn. *mf*

Tbn. *mf*

Bass Bb

Bass Bb

Perc.

Introd...

96

Fl.

Cl.

Cl.

S. Sax.

A. Sax.

A. Sax.

T. Sax.

Tpt

Tpt

Tbn.

Tbn.

Bass Bb

Bass Bb

Perc.

99

Fl.

Cl.

Cl.

S. Sax.

A. Sax.

A. Sax.

T. Sax.

Tpt

Tpt

Tbn.

Tbn.

Bass Bb

Bass Bb

Perc.

101

Fl.

Cl.

Cl.

S. Sax.

A. Sax.

A. Sax.

T. Sax.

Tpt

Tpt

Tbn.

Tbn.

Bass Bb

Bass Bb

Perc.

f

f

f

f

104 Voz

Fl. *mf*
f

Cl. *f*

S. Sax. *mf*

A. Sax. *mf*

A. Sax. *mf*

T. Sax. *mf*

Tpt. *f*

Tpt. *f*

Tbn. *f*

Tbn. *f*

Bass Bb

Bass Bb

Perc.

106

- Perc. (Percussion):** Playing a complex rhythmic pattern with various drum sounds indicated by 'x' marks.

108

This musical score page, numbered 108, features a jazz ensemble arrangement. The instruments and their parts are as follows:

- Perc. (Percussion):** Playing a complex rhythmic pattern with various symbols, including 'x' marks and asterisks, indicating specific percussion techniques.

110

1.

Fl.

Cl.

Cl.

S. Sax.

A. Sax.

A. Sax.

T. Sax.

Tpt

Tpt

Tbn.

Tbn.

Bass Bb

Bass Bb

Perc.

114 REFRÃO

Fl.

Cl.

Cl.

S. Sax.

A. Sax.

A. Sax.

T. Sax.

Tpt

Tpt

Tbn.

Tbn.

Bass Bb

Bass Bb

Perc.

p

f

mf

116

Fl.

Cl.

Cl.

S. Sax.

A. Sax.

A. Sax.

T. Sax.

Tpt

Tpt

Tbn.

Tbn.

Bass Bb

Bass Bb

Perc.

118

120

Fl.

Cl.

Cl.

S. Sax.

A. Sax.

A. Sax.

T. Sax.

Tpt

Tpt

Tbn.

Tbn.

Bass Bb

Bass Bb

Perc.

122

Fl.

Cl.

Cl.

S. Sax.

A. Sax.

A. Sax.

T. Sax.

Tpt

Tpt

Tbn.

Tbn.

Bass Bb

Bass Bb

Perc.

f

f

f

124

Fl.

Cl.

Cl.

S. Sax.

A. Sax.

A. Sax.

T. Sax.

Tpt

Tpt

Tbn.

Tbn.

Bass Bb

Bass Bb

Perc.

mf

mf

mf

mf

mf

mf

mf

126

128

Fl.

Cl.

Cl.

S. Sax.

A. Sax.

A. Sax.

T. Sax.

Tpt

Tpt

Tbn.

Tbn.

Bass Bb

Bass Bb

Perc.

130

Fl.

Cl.

Cl.

S. Sax.

A. Sax.

A. Sax.

T. Sax.

Tpt

Tpt

Tbn.

Tbn.

Bass Bb

Bass Bb

Perc.

132

134

135 Fim.

Fl.

Cl.

Cl.

S. Sax.

A. Sax.

A. Sax.

T. Sax.

Tpt

Tpt

Tbn.

Tbn.

Bass Bb

Bass Bb

Perc.