

God Save The Queen

$\text{♩} = 100$

Flute

God Save The Queen

Clarinet in B \flat 1

God Save The Queen

$\bullet = 100$

Clarinet in B \flat 2

God Save The Queen

 = 100

Clarinet in B \flat 3

God Save The Queen

$\bullet = 100$

Bass Clarinet

God Save The Queen

 = 100

Alto Sax.

God Save The Queen

♩ = 100

Tenor Sax.

God Save The Queen

 = 100

Baritone Sax.

God Save The Queen

♩ = 100

Solo Cornet

God Save The Queen

♩ = 100

Cornet 1

God Save The Queen

 = 100

Cornet 2

God Save The Queen

 = 100

Horn in F 1

God Save The Queen

♩ = 100

Horn in F 2

God Save The Queen

 = 100

Trombone 1

God Save The Queen

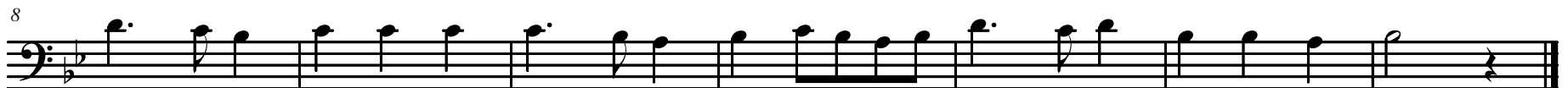

Trombone 2

God Save The Queen

♩ = 100

8

Euphonium

God Save The Queen

♩ = 100

Tuba

God Save The Queen

♩ = 100

Percussion

God Save The Queen

$\bullet = 100$

8
