

MÃEZINHA QUERIDA

Valsa

ARR: WASHINGTON L.GOMES

120

Flute
f

Clarinet in B \flat 1
f

Clarinet in B \flat 2
f

Alto Sax
f

Tenor Sax 1
f

Tenor Sax 2
f

Trumpet in B \flat 1
f

Trumpet in B \flat 2
f

Trombone 1
f

Trombone 2
f

Euphonium
f

Tuba
f

MÃEZINHA QUERIDA

2
8

MÃEZINHA QUERIDA

MÃEZINHA QUERIDA

4
22

MÃEZINHA QUERIDA

This musical score is for the piece "MÃEZINHA QUERIDA" and is page 6. It features a woodwind section and a brass section. The woodwind section includes Flute (Fl.), Clarinet in B-flat (B♭ Cl. 1 and 2), Alto Saxophone (A. Sx.), Tenor Saxophone 1 (T. Sx. 1), and Tenor Saxophone 2 (T. Sx. 2). The brass section includes Trumpet in B-flat 1 (B♭ Tpt. 1), Trumpet in B-flat 2 (B♭ Tpt. 2), Trombone 1 (Tbn. 1), Trombone 2 (Tbn. 2), Euphonium (Euph.), and Tuba. The score is in 4/4 time and the key signature has two flats (B-flat major or D-flat minor). The music begins at measure 36 and includes a first ending and a second ending. The dynamic marking *mp* (mezzo-piano) is used throughout. The woodwinds play melodic lines, while the brass instruments provide harmonic support with chords and rhythmic patterns.

MÃEZINHA QUERIDA

44

Fl.

B \flat Cl. 1

B \flat Cl. 2

A. Sx.

T. Sx. 1

T. Sx. 2

B \flat Tpt. 1

B \flat Tpt. 2

Tbn. 1

Tbn. 2

Euph.

Tuba

MÃEZINHA QUERIDA

51

Fl.

B♭ Cl. 1

B♭ Cl. 2

A. Sax.

T. Sax. 1

T. Sax. 2

B♭ Tpt. 1

B♭ Tpt. 2

Tbn. 1

Tbn. 2

Euph.

Tuba

MÃEZINHA QUERIDA

58

Fl.

B \flat Cl. 1

B \flat Cl. 2

A. Sx.

T. Sx. 1

T. Sx. 2

B \flat Tpt. 1

B \flat Tpt. 2

Tbn. 1

Tbn. 2

Euph.

Tuba

MÃEZINHA QUERIDA

10

65

Fl.

B♭ Cl. 1

B♭ Cl. 2

A. Sx.

T. Sx. 1

T. Sx. 2

B♭ Tpt. 1

B♭ Tpt. 2

Tbn. 1

Tbn. 2

Euph.

Tuba

73 *mp* *ff* 2.

Fl.

B \flat Cl. 1 *mp* *ff*

B \flat Cl. 2 *mp* *ff*

A. Sx. *mp* *ff*

T. Sx. 1 *mp* *ff*

T. Sx. 2 *mp* *ff*

B \flat Tpt. 1 *mp* *ff*

B \flat Tpt. 2 *mp* *ff*

Tbn. 1 *mp* *ff*

Tbn. 2 *mp* *ff*

Euph. *mp* *ff*

Tuba *mp* *ff*

Flauta

MÃEZINHA QUERIDA

Valsa

ARR: WASHINGTON L.GOMES

120

f

8

mp

15

23

30

37

mf

45

mp

52

59

66

74

mp

ff

©

MÃEZINHA QUERIDA

Valsa

ARR: WASHINGTON L.GOMES

120

f

8

mp

15

23

31

mf

38

46

mp

53

60

67

75

ff

tr

f

mp

mf

ff

1.

2.

3

3

3

©

MÃEZINHA QUERIDA

Valsa

ARR: WASHINGTON L.GOMES

120

f

8

mp

15

2

23

31

mf

38

1. 2.

mp

46

tr

54

tr

61

3 3 3

68

2.

mp *ff*

76

Sax Alto

MÃEZINHA QUERIDA

Valsa

ARR: WASHINGTON L.GOMES

120

Tenor Sax 1

MÃEZINHA QUERIDA

Valsa

ARR: WASHINGTON L.GOMES

120

Tenor Sax 2

MÃEZINHA QUERIDA

Valsa

ARR: WASHINGTON L.GOMES

120

9

17

25

34

42

50

59

68

76

f *mp* *mf* *mp* *ff*

Trumpet in B \flat 1

MÃEZINHA QUERIDA

Valsa

ARR: WASHINGTON L.GOMES

120

f *mp*

9

4 7 4 7

20

4 7 2

31

mf 1.

40

mp 2.

48

5

60

#

68

mp 1. *ff* 2.

76

7 7

Trumpet in B \flat 2,3

MÃEZINHA QUERIDA

Valsa

ARR: WASHINGTON L.GOMES

120

f *mp*

f *mp*

f *mp*

f *mp*

f *mp*

f *mp*

f *mp*

f *mp*

f *mp*

MÃEZINHA QUERIDA

Valsa

ARR: WASHINGTON L.GOMES

120

f

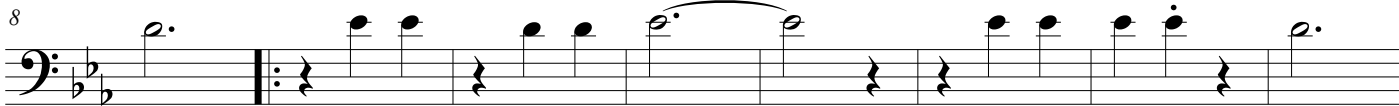

mp

mf

mp

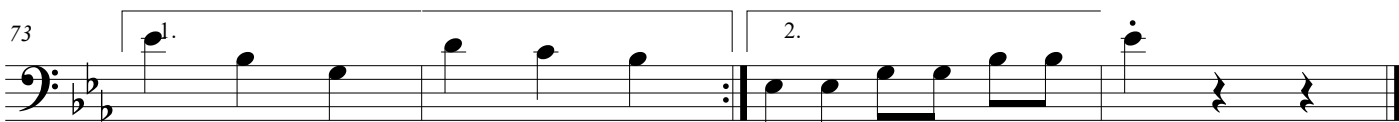
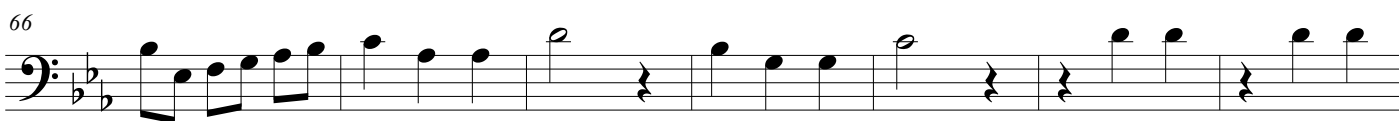

mp

ff

Trombone 2,3

MÃEZINHA QUERIDA

Valsa

ARR: WASHINGTON L.GOMES

120

f

8

mp

16

25

33

mf *mp*

41

49

57

65

72

mp *ff*

Bombardino B \flat

MÃEZINHA QUERIDA

Valsa

ARR: WASHINGTON L.GOMES

120

f

8

mp

16

mp

24

mp

32

mf

40

mp

48

mp

57

mp

66

mp

74

mp *ff*

Tuba B \flat

MÃEZINHA QUERIDA

Valsa

ARR: WASHINGTON L.GOMES

120

8

16

24

32

40

48

56

64

72

f

mp

mf

mp

ff

1.

2.

1.

2.

©