

MAJOR WOLMER

José Custódio Sobrinho  
Digitalização Sibelius: Sgt. Almir

**♩=110**

REGÊNCIA *ff*

FLAUTA *f*

REQUINTA in E<sub>♯</sub> *f*

1<sup>o</sup>CLARINETE in B<sub>♭</sub> *f*

2<sup>o</sup>CLARINETE in B<sub>♭</sub> *f*

3<sup>o</sup>CLARINETE in B<sub>♭</sub> *f*

SAX ALTO *ff*

SAX TENOR *ff*

SAX BARÍTONO *ff*

1<sup>o</sup>TROMPA in F

2<sup>o</sup>TROMPA in F

3<sup>o</sup>TROMPA in F

1<sup>o</sup>TROMPETE in B<sub>♭</sub> *f*

2<sup>o</sup>TROMPETE in B<sub>♭</sub> *f*

3<sup>o</sup>TROMPETE in B<sub>♭</sub> *f*

1<sup>o</sup>TROMBONE in C *ff*

2<sup>o</sup>TROMBONE in C *ff*

3<sup>o</sup>TROMBONE in C *ff*

BOMBARDINO in C *ff*

BOMBARDINO in B<sub>♭</sub> *ff*

BARÍTONO in B<sub>♭</sub> *ff*

SOUZAFONE in B<sub>♭</sub> *ff*

SOUZAFONE in E<sub>♯</sub> *ff*

BOMBO *ff*

**♩=110**  
PRATOS *ff*

CAIXA *ff*

13

Reg. *p*

Fl. *p* *f*

Eb Req. *p* *f*

Cl. *p* *f*

Cl. *p* *f*

Cl. *p* *f*

A. Sax. *p*

T. Sax. *p*

B. Sax. *p*

Hn. *p*

Hn. *p*

Hn. *p*

Tpt. *p* *f*

Tpt. *p* *f*

Tpt. *p* *f*

Tbn. *p*

Tbn. *p*

Tbn. *p*

Euph. *p*

Euph. *p*

Bar. *p*

Sousa. *p*

Sousa. *p*

Bomb. *p*

Pts. *p*

Cx. *p*

29

Reg. *baixo*  
*p*

Fl. *p*

E♭ Req. *p*

Cl. *p*

Cl. *p*

Cl. *p*

A. Sax. *p*

T. Sax. *p*

B. Sax. *p*

Hn. *p*

Hn. *p*

Hn. *p*

Tpt. *p*

Tpt. *p*

Tpt. *p*

Tbn. *p*

Tbn. *p*

Tbn. *p*

Euph. *p*

Euph. *p*

Bar. *p*

Sousa. *p*

Sousa. *p*

Bomb. *p*

Pts. *p*

Cx. *p*

44  $\Phi$

Reg.

Fl.

E♭ Req.

Cl.

Cl.

Cl.

A. Sax.

T. Sax.

B. Sax.

Hn.

Hn.

Hn.

Tpt.

Tpt.

Tpt.

Tbn.

Tbn.

Tbn.

Euph.

Euph.

Bar.

Sousa.

Sousa.

Bomb.

Pts.

Cx.

*f*

58

Reg.

Fl.

Eb Req.

Cl.

Cl.

Cl.

A. Sax.

T. Sax.

B. Sax.

Hn.

Hn.

Hn.

Tpt.

Tpt.

Tpt.

Tbn.

Tbn.

Tbn.

Euph.

Euph.

Bar.

Sousa.

Sousa.

Bomb.

Pts.

Cx.

*p*

*f*

87

Reg.  
Fl.  
Eb Req.  
Cl.  
Cl.  
Cl.  
A. Sax.  
T. Sax.  
B. Sax.  
Hn.  
Hn.  
Hn.  
Tpt.  
Tpt.  
Tpt.  
Tbn.  
Tbn.  
Tbn.  
Euph.  
Euph.  
Bar.  
Sousa.  
Sousa.  
Bomb.  
Pis.  
Cx.

102 **Fine**

Reg. *f* *p*

Fl. *p*

Eb Req. *p*

Cl. *p*

Cl. *p*

Cl. *p*

A. Sax. *f* *p*

T. Sax. *f* *p*

B. Sax. *f* *p*

Hn. *p*

Hn. *p*

Hn. *p*

Tpt. *p*

Tpt. *p*

Tpt. *p*

Tbn. *f* *p*

Tbn. *f* *p*

Tbn. *f* *p*

Euph. *f* *p*

Euph. *f* *p*

Bar. *f* *p*

Sousa. *f* *p*

Sousa. *f* *p*

Bomb. *f* *p*

Pts. *Fine* *p*

Cx. *p*

117

Reg.  
Fl.  
Eb Req.  
Cl.  
Cl.  
Cl.  
A. Sax.  
T. Sax.  
B. Sax.  
Hn.  
Hn.  
Hn.  
Tpt.  
Tpt.  
Tpt.  
Tbn.  
Tbn.  
Tbn.  
Euph.  
Euph.  
Bar.  
Sousa.  
Sousa.  
Bomb.  
Pts.  
Cx.

132

Reg.

Fl.

Eb Req.

Cl.

Cl.

Cl.

A. Sax.

T. Sax.

B. Sax.

Hn.

Hn.

Hn.

Tpt.

Tpt.

Tpt.

Tbn.

Tbn.

Tbn.

Euph.

Euph.

Bar.

Sousa.

Sousa.

Bomb.

Pts.

Cx.

*f*

147

Reg.

Fl.

Eb Req.

Cl.

Cl.

Cl.

A. Sax.

T. Sax.

B. Sax.

Hn.

Hn.

Hn.

Tpt.

Tpt.

Tpt.

Tbn.

Tbn.

Tbn.

Euph.

Euph.

Bar.

Sousa.

Sousa.

Bomb.

Pts.

Cx.

160

Reg. Fl. Eb Req. Cl. Cl. Cl. A. Sax. T. Sax. B. Sax. Hn. Hn. Hn. Tpt. Tpt. Tpt. Tbn. Tbn. Tbn. Euph. Euph. Bar. Sousa. Sousa. Bomb. Pts. Cx.

1. 2. D.C. al Fine

D.C. al Fine

REGÊNCIA

# MAJOR WOLMER

José Custódio Sobrinho  
Digitalização Sibelius: Sgt Almiro

$\text{♩} = 110$

8 *ff*

16 *p*

25 *baixo*

33 *p*

40

47 1. 2.

51 *f*

61

71

81 1. 2. D.S. al Coda

Coda *f*

REGÊNCIA  
MAJOR WOLMER  
2º Parte

88

96

Fine

105

116

127

139

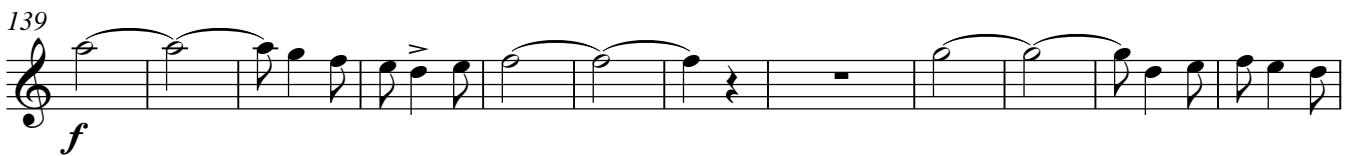

151

160

169

1. 2. D.C. al Fine

# MAJOR WOLMER

José Custódio Sobrinho  
Digitalização Sibelius: Sgt Almiro

♩=110

1 *f*

9 *p*

18 *f*

26

33 *p*

43

51 *f* *p*

60 *f*

69

76 *tremolo*

FLAUTA  
MAJOR WOLMER  
2° Parte

82 1. 2. D.S. al Coda

Coda  $\text{f}$

89

97 **Fine** **4**  $\text{p}$

109

122

134  $\text{f}$

146

157

169 2. **D.C. al Fine**

REQUINTA in E $\flat$

# MAJOR WOLMER

José Custódio Sobrinho  
Digitalização Sibelius: Sgt Almiro

♩=110  
*f*

9

17 *p* *f*

26

33 *p*

43

51 *f* *p*

60 *f*

69

REQUINTA in E $\flat$   
MAJOR WOLMER  
2<sup>o</sup> Parte

76 *tr*

82 1. 2. D.S. al Coda

Coda

*f*

88

96 Fine 4

*p*

108

121

130

139 *f*

151

163 1. 2. D.C. al Fine

1ª CLARINETE in B $\flat$ <sup>a</sup>

# MAJOR WOLMER

José Custódio Sobrinho  
Digitalização Sibelius: Sgt Almiro

$\text{♩} = 110$

*f*

9  $\text{§}$   
*p*

18  
*f*

26

33  
*p*

43 1. 2.  
 $\text{⊕}$

51  
*f* *p*

60  
*f*

69

77 *tr*

1ª CLARINETE in B $\flat$

MAJOR WOLMER

2º Parte

Coda

82

89

97

109

121

133

146

157

169

D.C. al Fine

2ª CLARINETE in B♭

# MAJOR WOLMER

José Custódio Sobrinho  
Digitalização Sibelius: Sgt Almiro

♩=110

*f*

9 *p*

18 *f*

26

33 *p*

43 1. 2.

51 *f* *p*

61 *f*

71

78 *tr* 1. 2. D.S. al Coda

2ª CLARINETE in B $\flat$   
MAJOR WOLMER  
2º Parte

84  $\text{Coda}$   
*f*

92

101 **Fine**  
*p*

111

124

137  
*f*

149

159

169 1. 2. **D.C. al Fine**

3ª CLARINETE in B $\flat$

# MAJOR WOLMER

José Custódio Sobrinho  
Digitalização Sibelius: Sgt Almiro

$\text{♩} = 110$

*f*

9  $\S$

*p*

18 *f*

26 ^ ^

33 *p*

43 1. 2.

51 *f* *p*

61 *f*

71

78 *tr* 1. 2. D.S. al Coda

3ª CLARINETE in B $\flat$   
MAJOR WOLMER  
2º Parte

84  $\text{Coda}$   
*f*

92

101 **Fine**  
*p*

111

124

137  
*f*

149

159

169 1. 2. **D.C. al Fine**

SAX ALTO

MAJOR WOLMER

José Custódio Sobrinho  
Digitalização Sibelius: Sgt Almiro

♩=110

ff

9

18

25

33

40

47

57

67

79

1.

2.

f

1.

2. D.S. al Coda

⊕

Coda

f

SAX ALTO  
MAJOR WOLMER  
2° Parte

87

95

Fine

104

114

124

136

146

156

165

1. 2. D.C. al Fine

SAX TENOR

# MAJOR WOLMER

José Custódio Sobrinho  
Digitalização Sibelius: Sgt Almiro

$\text{♩} = 110$

9

18

25

33

40

47 1. 2.

57

68

80 1. 2. D.S. al Coda

Coda

*ff*

*p*

*f*

*f*

SAX TENOR  
MAJOR WOLMER  
2° Parte

87

95

Fine

104

114

124

136

146

156

165

SAX BARÍTONO

MAJOR WOLMER

José Custódio Sobrinho  
Digitalização Sibelius: Sgt Almiro

$\text{♩} = 110$

*ff*  $\text{§}$

9 *p*

18

26

33

43  $\Phi$  1. 2.

51 *f*

62

71

82 *f*  $\Phi$  Coda

D.S. al Coda

SAX BARÍTONO

MAJOR WOLMER

2º Parte

89

98 **Fine**

107

118

128

139

149

159

169

1ª TROMPA in F

# MAJOR WOLMER

José Custódio Sobrinho  
Digitalização Sibelius: Sgt Almiro

♩=110

1ª TROMPA in F  
MAJOR WOLMER  
2º Parte

82

1. 2. D.S. al Coda

Coda

f

89

98

Fine

107

116

125

132

139

148

157

165

1. 2. D.C. al Fine

2ª TROMPA in F

# MAJOR WOLMER

José Custódio Sobrinho  
Digitalização Sibelius: Sgt Almiro

♩=110

9

18

25

33

40

47

56

65

73

2ª TROMPA in F  
MAJOR WOLMER  
2º Parte

82 1. 2. D.S. al Coda

89

98 **Fine**

107 *p*

116

125

132

139 *f*

148

157

165 1. 2. D.C. al Fine

# MAJOR WOLMER

3ª TROMPA in F

José Custódio Sobrinho  
Digitalização Sibelius: Sgt Almiro

♩=110

9

18

26

33

40

47

56

65

73

3ª TROMPA in F  
MAJOR WOLMER  
2º Parte

82 1. 2. D.S. al Coda

89

98 **Fine**

107 *p*

116

125

132

139 *f*

148

157

165 1. 2. D.C. al Fine

1° TROMPETE in B $\flat$

# MAJOR WOLMER

José Custódio Sobrinho  
Digitalização Sibelius: Sgt Almiro

$\text{♩} = 110$

*f*

9 *p*

18 *f*

26

33 *p*

43 1. 2.

51 *f* *p*

62 *f*

72

82 1. 2. D.S. al Coda *f*

Coda

*f*

1° TROMPETE in B $\flat$   
MAJOR WOLMER  
2° Parte

2° TROMPETE in B♭

# MAJOR WOLMER

José Custódio Sobrinho  
Digitalização Sibelius: Sgt Almiro

♩=110

1-8: Musical notation for measures 1-8, starting with a forte (*f*) dynamic.

9-17: Musical notation for measures 9-17, ending with a piano (*p*) dynamic and a repeat sign.

18-25: Musical notation for measures 18-25, ending with a forte (*f*) dynamic.

26-32: Musical notation for measures 26-32, featuring accents (^) over notes.

33-42: Musical notation for measures 33-42, starting with a piano (*p*) dynamic.

43-50: Musical notation for measures 43-50, including first and second endings.

51-61: Musical notation for measures 51-61, starting with a forte (*f*) dynamic and ending with a piano (*p*) dynamic.

62-71: Musical notation for measures 62-71, starting with a forte (*f*) dynamic.

72-81: Musical notation for measures 72-81.

82-90: Musical notation for measures 82-90, including first and second endings, a Coda section, and a forte (*f*) dynamic.

2° TROMPETE in B $\flat$   
MAJOR WOLMER  
2° Parte

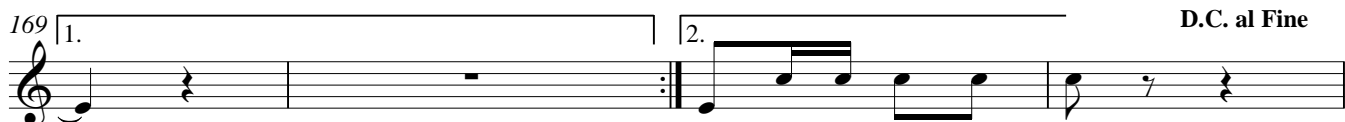

3° TROMPETE in B $\flat$

# MAJOR WOLMER

José Custódio Sobrinho  
Digitalização Sibelius: Sgt Almiro

$\text{♩} = 110$

*f*

9 *p*

18 *f*

26

33 *p*

43 1. 2.

51 *f* *p*

62 *f*

72

82 1. 2. D.S. al Coda *f* Coda

3° TROMPETE in B $\flat$   
MAJOR WOLMER  
2° Parte

1ª TROMBONE in C

# MAJOR WOLMER

José Custódio Sobrinho  
Digitalização Sibelius: Sgt Almiro

♩=110

*ff*

9

*p*

18

25

33

*p*

40

47

*f*

58

68

80

D.S. al Coda

Coda

*f*

1<sup>a</sup> TROMBONE in C  
MAJOR WOLMER  
2<sup>o</sup> Parte

87

95

Fine

*f*

104

*p*

114

124

136

*f*

146

156

166

1.

2.

D.C. al Fine

# MAJOR WOLMER

2ª TROMBONE in C

José Custódio Sobrinho  
Digitalização Sibelius: Sgt Almiro

♩=110

*ff*

*p*

*p*

*f*

*f*

Coda

2<sup>a</sup> TROMBONE in C

MAJOR WOLMER

2<sup>o</sup> Parte

95 Fine

*f*

104

*p*

115

126

138

148

158

169 D.C. al Fine

1. 2.

3ª TROMBONE in C

# MAJOR WOLMER

José Custódio Sobrinho  
Digitalização Sibelius: Sgt Almiro

♩=110

*ff*

10

*p*

19

29

*p*

38

47

1. 2.

*f*

58

68

80

1. 2. D.S. al Coda

*f*

Coda

88

3<sup>a</sup> TROMBONE in C  
MAJOR WOLMER  
2° Parte

97

Fine

106

117

128

139

149

159

169

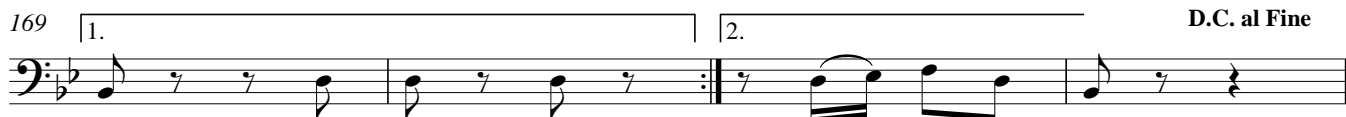

# MAJOR WOLMER

BOMBARDINO in C

José Custódio Sobrinho  
Digitalização Sibelius: Sgt Almiro

♩=110

*ff*

*p*

*p*

*f*

D.S. al Coda

Coda

*f*

BOMBARDINO in C  
MAJOR WOLMER  
2° Parte

95 Fine

*f*

104

*p*

115

126

138 *f*

148

158

169 D.C. al Fine

*f*

BOMBARDINO in Bb

MAJOR WOLMER

José Custódio Sobrinho  
Digitalização Sibelius: Sgt Almiro

♩=110

*ff*

8

16 *p*

24

33 *p*

40

47 1. 2. *f*

57

67

75

## BOMBARDINO in Bb

MAJOR WOLMER

2° Parte

82 *D.S. al Coda*

Coda *f*

89

97 *Fine* *f*

105 *p*

115

125

137 *f*

146

155

165 1. 2. *D.C. al Fine*

BARÍTONO in Bb

# MAJOR WOLMER

José Custódio Sobrinho  
Digitalização Sibelius: Sgt Almiro

$\text{♩} = 110$

10

19

29

38

47

57

68

80

88

*ff*

*p*

*f*

*f*

Coda

D.S. al Coda

BARÍTONO in Bb  
MAJOR WOLMER  
2º Parte

97 Fine

*f*

106

*p*

117

*f*

128

*f*

139

*f*

149

*f*

159

*f*

169 D.C. al Fine

*f*

SOUZAFONE in B $\flat$

MAJOR WOLMER

José Custódio Sobrinho  
Digitalização Sibelius: Sgt Almiro

$\text{♩} = 110$

*ff*

10

$\S$

*p*

19

29

38

$\oplus$

47

1. 2.

*f*

56

66

74

82

1. 2. D.S. al Coda

$\oplus$   
Coda

*f*

SOUZAFONE in B $\flat$   
MAJOR WOLMER  
2° Parte

89

98

Fine

107

116

125

132

139

148

157

165

SOUZAFONE in Eb

# MAJOR WOLMER

José Custódio Sobrinho  
Digitalização Sibelius: Sgt Almiro

♩=110

SOUZAFONE in E $\flat$   
MAJOR WOLMER  
2° Parte

BOMBO

# MAJOR WOLMER

José Custódio Sobrinho  
Digitalização Sibelius: Sgt Almiro

♩=110

1. *ff*

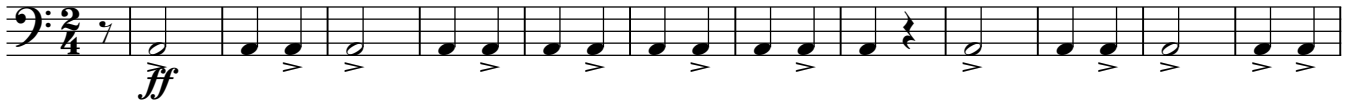

13 *p*

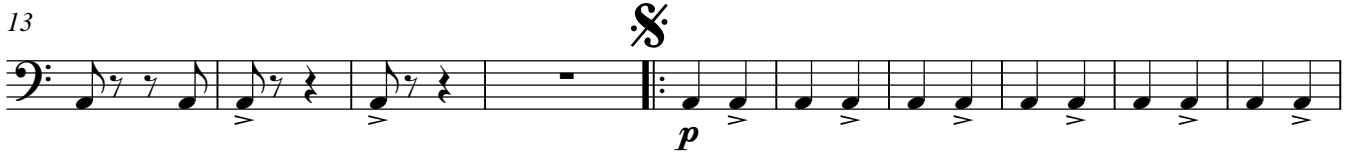

23

33

43  $\Phi$  1. 2.

51 *f*

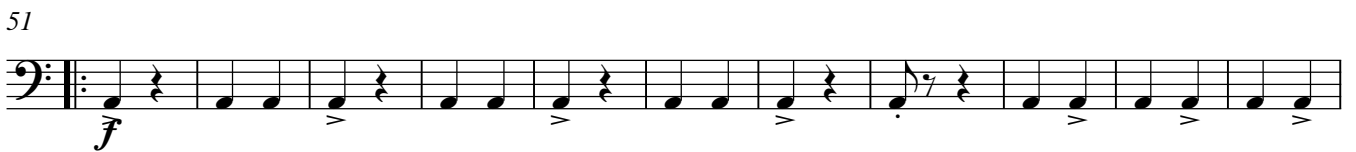

62

72

82 1. 2. D.S. al Coda  $\Phi$  Coda

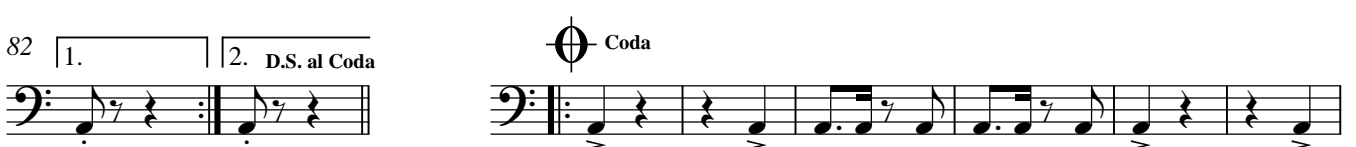

BOMBO  
MAJOR WOLMER  
2° Parte

90

100

**Fine**

109

119

129

139

149

159

169

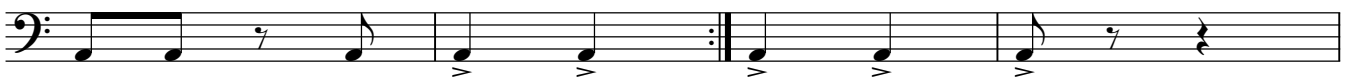

**D.C. al Fine**

PRATOS

MAJOR WOLMER

José Custódio Sobrinho

Digitalização Sibelius: Sgt Almiro

♩=110  
2/4  
ff

13  
p

23

33

43

51  
f

62

72

82 1. 2. D.S. al Coda  
Coda

PRATOS  
MAJOR WOLMER  
2º Parte

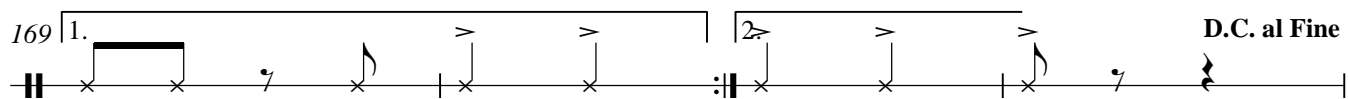
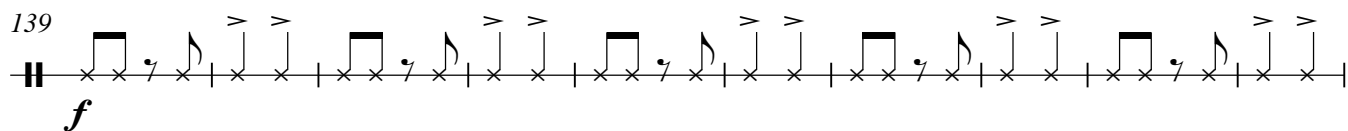
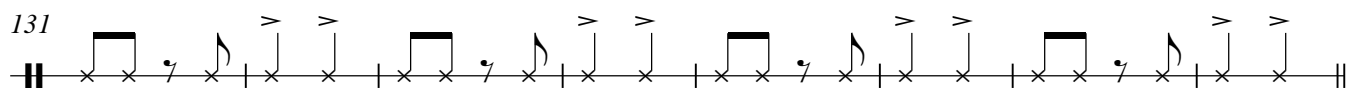
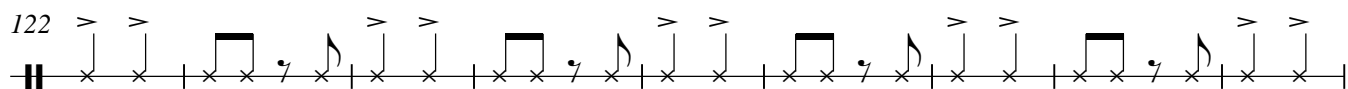
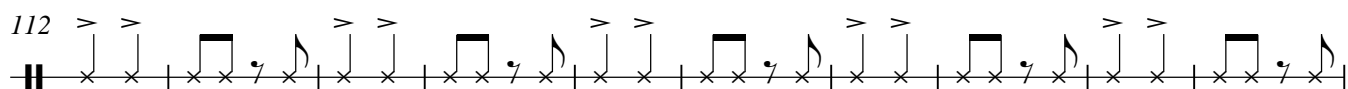
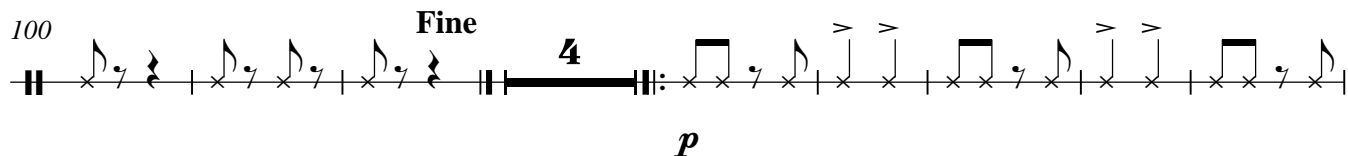
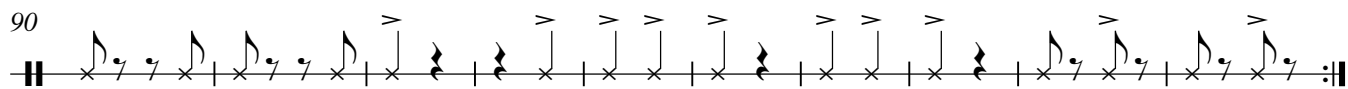

CAIXA

# MAJOR WOLMER

José Custódio Sobrinho  
Digitalização Sibelius: Sgt Almiro

♩=110

1-9: Musical notation for measures 1-9, starting with a 2/4 time signature and a forte (*ff*) dynamic marking.

10-19: Musical notation for measures 10-19, including a section starting at measure 16 marked with a section sign (§) and a piano (*p*) dynamic.

20-29: Musical notation for measures 20-29.

30-37: Musical notation for measures 30-37.

38-46: Musical notation for measures 38-46, ending with a repeat sign (⊕).

47-56: Musical notation for measures 47-56, featuring first and second endings and a forte (*f*) dynamic marking.

57-66: Musical notation for measures 57-66.

67-73: Musical notation for measures 67-73.

74-81: Musical notation for measures 74-81.

82-87: Musical notation for measures 82-87, including first and second endings, a Coda section, and a final section.

CAIXA  
MAJOR WOLMER  
2° Parte

92

101

Fine

112

121

129

137

145

153

161

169 [1.

