

Djavan in Concert

Meu Bem-Querido, Flôr de Liz, Samurai, Se e Lilás

Arr: Fábio Mesquita

maestoso ♩ = 80

Piccolo
Flauta
Oboe
Requinta E \flat
Clarinete B \flat 1
Clarinete B \flat 2
Clarinete B \flat 3
Fagote
Alto Sax 1
Alto Sax 2
Tenor Sax 1
Tenor Sax 2
Baritono Sax
Trumpet 1
Trumpet 2
Trumpet 3
Horn F 1
Horn F 2+3
Trombone 1
Trombone 2
Trombone 3
Euphonium
Bass
Bateria

maestoso ♩ = 80 (4)

Djavan in Concert

7 **A** ♩=88

Picc. *mp*

Fl. *mp*

Ob. *mp*

E♭ Cl. *mp*

Cl. 1 *mp*

Cl. 2 *mp*

Cl. 3 *mp*

Bsn.

Alto Sax1

Alto Sax2

Ten. Sax.1

Ten. Sax.2

B. Sax.

Tpt. 1 *p*

Tpt. 2 *p*

Tpt. 3 *p*

Hn. 1 *p*

Hn. 2,3 *p* Solo

Tbn.1

Tbn. 2

Tbn. 3

Euph.

Bass (4)

Bat. **A** ♩=88 (4)

Djavan in Concert

13 **B** Meu Bem-querer

Picc.

Fl.

Ob.

E♭ Cl.

Cl. 1

Cl. 2

Cl. 3

Bsn.

Alto Sax 1

Alto Sax 2

Ten. Sax. 1

Ten. Sax. 2

B. Sax.

Tpt. 1

Tpt. 2

Tpt. 3

Hn. 1

Hn. 2,3

Tbn. 1

Tbn. 2

Tbn. 3

Euph.

Bass

Bat.

pp

p

mp

f

2

3

(4)

(8)

Djavan in Concert

21 C

Picc.

Fl.

Ob.

E♭ Cl.

Cl. 1

Cl. 2

Cl. 3

Bsn.

Alto Sax1

Alto Sax2

Ten. Sax.1

Ten. Sax.2

B. Sax.

Tpt. 1

Tpt. 2

Tpt. 3

Hn. 1

Hn. 2,3

Tbn.1

Tbn. 2

Tbn. 3

Euph.

Bass

Bat.

(12) C

Djavan in Concert

Samba

6

35 *Accl...* **D** $\text{♩} = 96$

Picc. *f*

Fl. *f*

Ob. *f*

E♭ Cl. *f*

Cl. 1 *f*

Cl. 2 *f*

Cl. 3 *f*

Bsn.

Alto Sax1

Alto Sax2

Ten. Sax.1

Ten. Sax.2

B. Sax.

Tpt. 1 *mp*

Tpt. 2 *mp*

Tpt. 3 *mp*

Hn. 1 *mp*

Hn. 2,3

Tbn.1 *mp*

Tbn. 2 *mp*

Tbn. 3 *mp*

Euph. *mp*

Bass

Accl... **D** *Samba* $\text{♩} = 96$

Bat. (4)

Djavan in Concert

Flor de Lis

E

42

Picc.

Fl.

Ob.

E♭ Cl.

Cl. 1

Cl. 2

Cl. 3

Bsn.

Alto Sax1

Alto Sax2

Ten. Sax.1

Ten. Sax.2

B. Sax.

Tpt. 1

Tpt. 2

Tpt. 3

Hn. 1

Hn. 2,3

Tbn.1

Tbn. 2

Tbn. 3

Euph.

Bass

Bat.

E

(4)

Djavan in Concert

59 **F** 2.

Picc.
Fl.
Ob.
E♭ Cl.
Cl. 1
Cl. 2
Cl. 3
Bsn.
Alto Sax 1
Alto Sax 2
Ten. Sax. 1
Ten. Sax. 2
B. Sax.
Tpt. 1
Tpt. 2
Tpt. 3
Hn. 1
Hn. 2,3
Tbn. 1
Tbn. 2
Tbn. 3
Euph.
Bass
Bat. (16) **F** 2. (4)

Djavan in Concert

68 G

Picc.

Fl.

Ob.

E♭ Cl.

Cl. 1

Cl. 2

Cl. 3

Bsn.

Alto Sax1

Alto Sax2

Ten. Sax.1

Ten. Sax.2

B. Sax.

Tpt. 1

Tpt. 2

Tpt. 3

Hn. 1

Hn. 2,3

Tbn.1

Tbn. 2

Tbn. 3

Euph.

Bass

Bat.

(8) (12)

G

Djavan in Concert

76

Picc.

Fl.

Ob.

E♭ Cl.

Cl. 1

Cl. 2

Cl. 3

Bsn.

Alto Sax1

Alto Sax2

Ten. Sax.1

Ten. Sax.2

B. Sax.

Tpt. 1

Tpt. 2

Tpt. 3

Hn. 1

Hn. 2,3

Tbn.1

Tbn. 2

Tbn. 3

Euph.

Bass

Bat.

(4)

1.

(8)

Djavan in Concert

Meno mosso

83 [2.] **H** $\text{♩} = 92$

Picc. Fl. Ob. Eb Cl. Cl. 1 Cl. 2 Cl. 3 Bsn. Alto Sax1 Alto Sax2 Ten. Sax.1 Ten. Sax.2 B. Sax. Tpt. 1 Tpt. 2 Tpt. 3 Hn. 1 Hn. 2,3 Tbn.1 Tbn. 2 Tbn. 3 Euph. Bass Bat.

Djavan in Concert

87 Samurai

Picc.

Fl.

Ob.

E♭ Cl.

Cl. 1

Cl. 2

Cl. 3

Bsn.

Alto Sax1

Alto Sax2

Ten. Sax.1

Ten. Sax.2

B. Sax.

Tpt. 1

Tpt. 2

Tpt. 3

Hn. 1

Hn. 2,3

Tbn.1

Tbn. 2

Tbn. 3

Euph.

Bass

Bat.

mf

f

p

2

Djavan in Concert

92

Picc. *ff* *f*

Fl. *f*

Ob. *f*

E♭ Cl. *p*

Cl. 1 *p*

Cl. 2 *p*

Cl. 3 *p*

Bsn. *p*

Alto Sax1 *p*

Alto Sax2 *p*

Ten. Sax.1 *p*

Ten. Sax.2 *p*

B. Sax. *p*

Tpt. 1 *ff* *f*

Tpt. 2 *ff* *f*

Tpt. 3 *ff* *f*

Hn. 1 *f*

Hn. 2,3 *f*

Tbn.1 *f*

Tbn. 2 *f*

Tbn. 3 *f*

Euph. *f*

Bass

Bat. (4) (8)

Djavan in Concert

97 **I**

Picc.

Fl.

Ob.

E♭ Cl.

Cl. 1

Cl. 2

Cl. 3

Bsn.

Alto Sax1

Alto Sax2

Ten. Sax.1

Ten. Sax.2

B. Sax.

Tpt. 1

Tpt. 2

Tpt. 3

Hn. 1

Hn. 2,3

Tbn.1

Tbn. 2

Tbn. 3

Euph.

Bass

Bat.

I

Djavan in Concert

106

Picc.

Fl.

Ob.

E♭ Cl.

Cl. 1

Cl. 2

Cl. 3

Bsn.

Alto Sax1

Alto Sax2

Ten. Sax.1

Ten. Sax.2

B. Sax.

Tpt. 1

Tpt. 2

Tpt. 3

Hn. 1

Hn. 2,3

Tbn.1

Tbn. 2

Tbn. 3

Euph.

Bass

Bat.

J

p

p

p

p

mf

f

f

f

mf

mf

mp

mp

mp

mp

mf

J

Djavan in Concert

117

1. 2.

Picc.

Fl.

Ob.

E♭ Cl.

Cl. 1

Cl. 2

Cl. 3

Bsn.

Alto Sax1

Alto Sax2

Ten. Sax.1

Ten. Sax.2

B. Sax.

Tpt. 1

Tpt. 2

Tpt. 3

Hn. 1

Hn. 2,3

Tbn.1

Tbn. 2

Tbn. 3

Euph.

Bass

Bat.

1. 2.

Djavan in Concert

123

Picc.

Fl.

Ob.

E♭ Cl.

Cl. 1

Cl. 2

Cl. 3

Bsn.

Alto Sax1

Alto Sax2

Ten. Sax.1

Ten. Sax.2

B. Sax.

Tpt. 1

Tpt. 2

Tpt. 3

Hn. 1

Hn. 2,3

Tbn.1

Tbn. 2

Tbn. 3

Euph.

Bass

Bat.

(4)

(8)

Djavan in Concert

135

Picc.

Fl.

Ob.

E♭ Cl.

Cl. 1

Cl. 2

Cl. 3

Bsn.

Alto Sax 1

Alto Sax 2

Ten. Sax. 1

Ten. Sax. 2

B. Sax.

Tpt. 1

Tpt. 2

Tpt. 3

Hn. 1

Hn. 2,3

Tbn. 1

Tbn. 2

Tbn. 3

Euph.

Bass

Bat.

mf

mp

(8)

Djavan in Concert

141

Picc.
Fl.
Ob.
Eb Cl.
Cl. 1
Cl. 2
Cl. 3
Bsn.
Alto Sax1
Alto Sax2
Ten. Sax.1
Ten. Sax.2
B. Sax.
Tpt. 1
Tpt. 2
Tpt. 3
Hn. 1
Hn. 2,3
Tbn.1
Tbn. 2
Tbn. 3
Euph.
Bass
Bat.

(12)

Djavan in Concert

146 **L Allegro** ♩=140

Picc.
Fl.
Ob.
Eb Cl.
Cl. 1
Cl. 2
Cl. 3
Bsn.
Alto Sax1
Alto Sax2
Ten. Sax.1
Ten. Sax.2
B. Sax.
Tpt. 1
Tpt. 2
Tpt. 3
Hn. 1
Hn. 2,3
Tbn.1
Tbn. 2
Tbn. 3
Euph.
Bass
Bat.

L Allegro ♩=140

(4)

Djavan in Concert

159

Picc.

Fl.

Ob.

E♭ Cl.

Cl. 1

Cl. 2

Cl. 3

Bsn.

Alto Sax1

Alto Sax2

Ten. Sax.1

Ten. Sax.2

B. Sax.

Tpt. 1

Tpt. 2

Tpt. 3

Hn. 1

Hn. 2,3

Tbn.1

Tbn. 2

Tbn. 3

Euph.

Bass

Bat.

(8)

Djavan in Concert

166

Picc. N

Fl.

Ob.

E♭ Cl.

Cl. 1

Cl. 2

Cl. 3

Bsn.

Alto Sax1

Alto Sax2

Ten. Sax.1

Ten. Sax.2

B. Sax.

Tpt. 1

Tpt. 2

Tpt. 3

Hn. 1

Hn. 2,3

Tbn.1

Tbn. 2

Tbn. 3

Euph.

Bass

Bat. (12) (16) N

Djavan in Concert

172

Picc.

Fl.

Ob.

E♭ Cl.

Cl. 1

Cl. 2

Cl. 3

Bsn.

Alto Sax1

Alto Sax2

Ten. Sax.1

Ten. Sax.2

B. Sax.

Tpt. 1

Tpt. 2

Tpt. 3

Hn. 1

Hn. 2,3

Tbn.1

Tbn. 2

Tbn. 3

Euph.

Bass

Bat.

(4)

Djavan in Concert

177 **O**

Picc.

Fl.

Ob.

E♭ Cl.

Cl. 1

Cl. 2

Cl. 3

Bsn.

Alto Sax1

Alto Sax2

Ten. Sax.1

Ten. Sax.2

B. Sax.

Tpt. 1

Tpt. 2

Tpt. 3

Hn. 1

Hn. 2,3

Tbn.1

Tbn. 2

Tbn. 3

Euph.

Bass

Bat.

O

(4)

Djavan in Concert

192 [1.]

Picc. / Fl. / Ob. / Eb Cl. / Cl. 1 / Cl. 2 / Cl. 3 / Bsn. / Alto Sax1 / Alto Sax2 / Ten. Sax.1 / Ten. Sax.2 / B. Sax. / Tpt. 1 / Tpt. 2 / Tpt. 3 / Hn. 1 / Hn. 2,3 / Tbn.1 / Tbn. 2 / Tbn. 3 / Euph. / Bass / Bat.

[1.] (8) [2.]

ff

Piccolo

Djavan in Concert

Meu Bem-Querido, Flôr de Liz, Samurai, Se e Lilás

Arr: Fábio Mesquita

maestoso $\text{♩} = 80$
mf

7 **A** $\text{♩} = 88$
mp

12 **B** Meu Bem-querer
5

21 **C**
3 9

35 **D** Samba $\text{♩} = 96$
Acell...
f
Flor de Lis

42 **E**
8 1. 6

62 **F**
2. 2 3 3 3 3

74 **G**
mf 3 3 1. 2.

84 **H** $\text{♩} = 92$ Samurai
4 3
ff

93 *f*

97 **I**
6

Piccolo
Djavan in Concert

2

103

2

109

J

3

Se...

mf

116

2

1.

2.

10

131

K

8

143

143

147

L Allegro ♩=140

M

Lilás

8

8

3

3

166

166

3

3

3

171

N

4

177

O

3

3

183

1.

2.

189

1.

193

2.

1.

Djavan in Concert

Meu Bem-Querer, Flôr de Liz, Samurai, Se e Lilás

Arr: Fábio Mesquita

maestoso $\text{♩} = 80$

mf

7 **A** $\text{♩} = 88$

12 **B** *mp* **Meu Bem-querer**

24 **C**

30 **D** **Samba** $\text{♩} = 96$ *f* **Acell...**

40 **E** **Flor de Lis**

52 **F**

62 **F**

71 *mf*

75 **G**

79 **F**

Flauta
Djavan in Concert

2

84 **Meno mosso** $\text{♩} = 92$ **H** Samurai *p* *mf*

90 *f*

94

97 **I** **4** *p* **2**

107 **J** *p* *mf*

113 **Se...** **2** **1.**

120 **2.** **2** **3** **3**

126

131 **K** **8**

143

Allegro $\text{♩} = 140$

147 **L** *f*

Flauta
Djavan in Concert

151

155 **M** Lilás 8

mf

167

171 **N**

176 **O**

181

187

192

Oboe

Djavan in Concert

Meu Bem-Querido, Flôr de Liz, Samurai, Se e Lilás

Arr: Fábio Mesquita

maestoso ♩ = 80

mf

7 3

9 A ♩ = 88 mp

13 B Meu Bem-querer 5 3

24 C 3 3

29 5 Acell... f 2/4

36 D ♩ = 96 Samba

44 E Flor de Lis 2 3

Oboe
Djavan in Concert

2

53 1. 3

F 62 2.

72 G

80 1. 2. Meno mosso

85 H $\text{♩} = 92$ Samurai

91 f

96 I 4 p

103 2

109 J Se...

114 2 1.

121 2. 2 3 3

Oboe
Djavan in Concert

126

131 **K**

8

143

147 **L** Allegro ♩=140

f

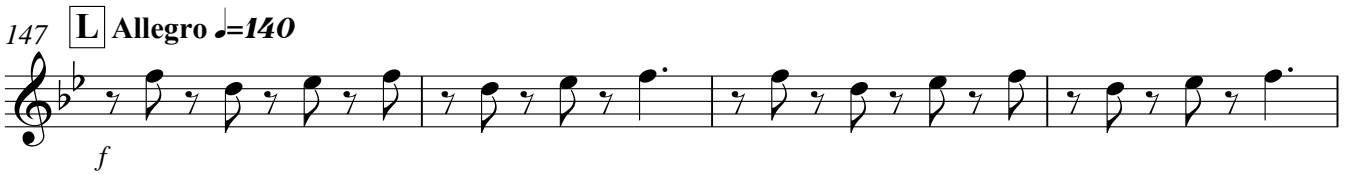

151

155 **M** **Lilás**

8

mf

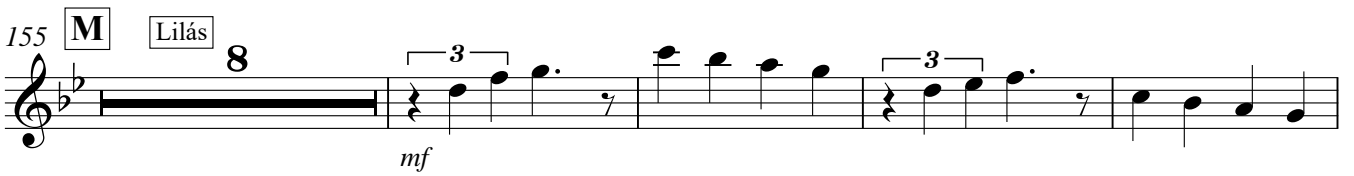

167

171 **N**

4

177 **O**

182

1.

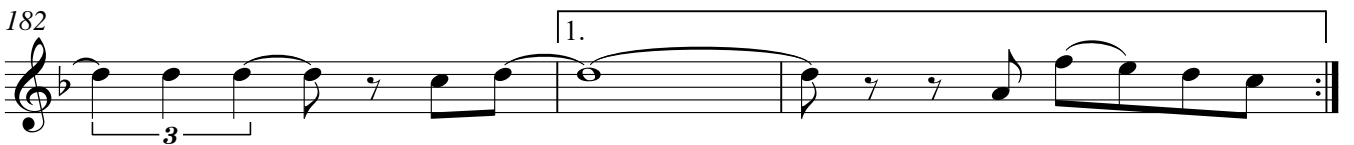

185

2.

Oboe
Djavan in Concert

4

189

193

Fagote

Djavan in Concert

2

75 **G**

f

1.

83 **H** $\text{♩} = 92$

Meno mosso

2.

87 **Samurai**

Samurai

91

p

97 **I**

f

4

105

$\frac{2}{4}$

109 **J** **Se...**

mf

4

117

1.

2.

122

3

3

126

3

131 **K**

7

Fagote
Djavan in Concert

142

146

L Allegro ♩=140

150

155 **M**

Lilás

171 **N**

177 **O**

184

189

193

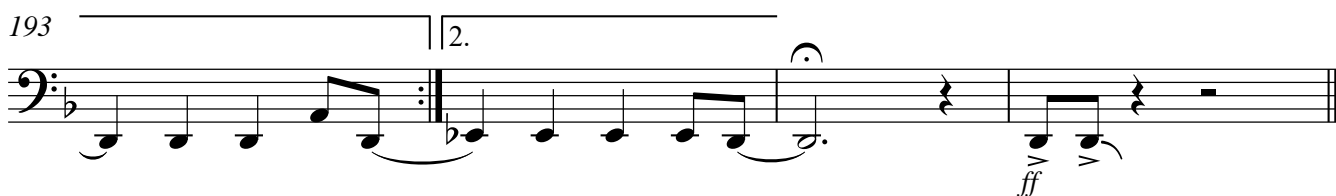

Djavan in Concert

Requinta Eb

Meu Bem-Querido, Flôr de Liz, Samurai, Se e Lilás

Arr: Fábio Mesquita

maestoso ♩ = 80

mf

5

9 **A** ♩ = 88

Meu Bem-querer

13 **B**

24 **C**

29 **D** *f* **Acell...**

Samba

36 **D** ♩ = 96

Flor de Lis

44 **E** *p*

54 **F**

64

Requinta E \flat
Djavan in Concert

2

70

mf

75

G

1. 2.

mf

84

Meno mosso

H ♩=92

p

89

Samurai

mf *p*

95

I

4

p

104

p

109

J

Se...

p *mf*

114

1. 2.

p

121

1. 2.

p

126

p

131

K

8

p

Requinta E \flat
Djavan in Concert

142

146

L Allegro $\text{♩} = 140$

150

154

M **Lilás**

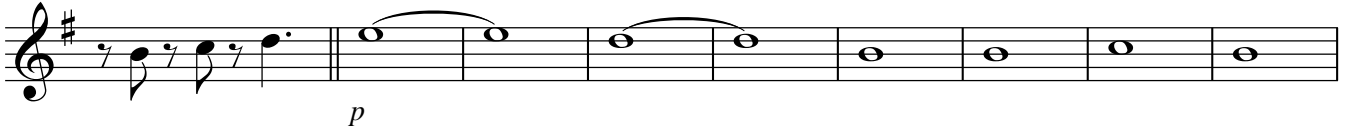

163

169

N

4

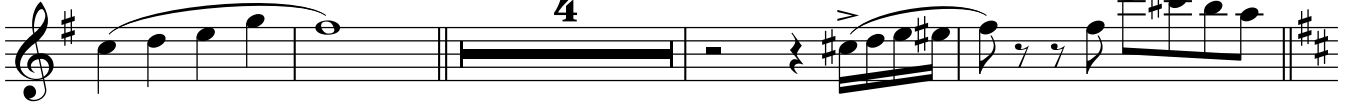

177

O

183

1.

2.

188

1.

193

2.

Clarinete B \flat 1

Djavan in Concert

Meu Bem-Querer, Flôr de Liz, Samurai, Se e Lilás

Arr: Fábio Mesquita

maestoso $\text{♩} = 80$
mf

5

9 **A** $\text{♩} = 88$
mp

13 **B** Meu Bem-querer
p

19

25 **C**

35 **D** Samba $\text{♩} = 96$
Acell...
f

40 **E** Flor de Lis
p

51 **F**

Djavan in Concert

131 **K** 8

143

147 **L** Allegro $\text{♩} = 140$
f

151

155 **M** Lilás
p

164

171 **N**

176 **O**

181

187

192

Djavan in Concert

Meu Bem-Querer, Flôr de Liz, Samurai, Se e Lilás

Arr: Fábio Mesquita

maestoso $\text{♩} = 80$

mf

7 **A** $\text{♩} = 88$

mp

12 **B** Meu Bem-querer

p

19

25 **C**

Samba

35 **D** $\text{♩} = 96$ Acell...

f

41 **E** Flor de Lis

p

51

62 **F**

73 **G**

mf

80

1. 2.

C

Clarinet B \flat 2
Djavan in Concert

2

84 **Meno mosso** **H** $\text{♩} = 92$ **Samurai**

90

96 **I** **2**

103

109 **J** **Se...**

115 **1.**

121 **2.** **2** **3** **3**

126

131 **K** **8**

143

147 **L** **Allegro** $\text{♩} = 140$

Clarinete B \flat 2
Djavan in Concert

151

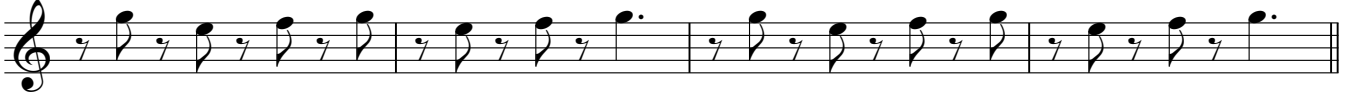

155 **M** Lilás

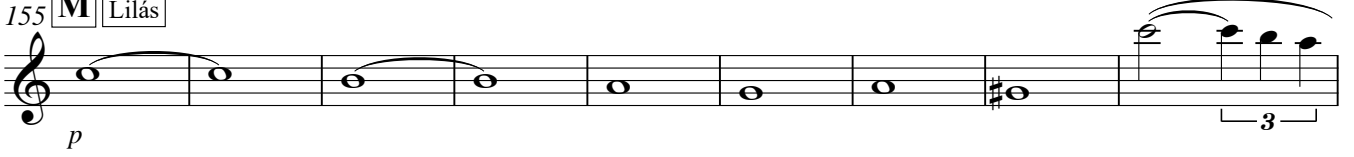

164

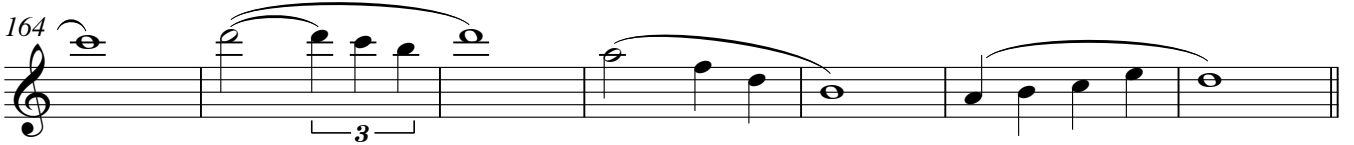

171 **N**

176

181

187

192

Djavan in Concert

Meu Bem-Querer, Flôr de Liz, Samurai, Se e Lilás

Arr: Fábio Mesquita

maestoso ♩ = 80

mf

7 **A** ♩ = 88

mp

12 **B** Meu Bem-querer

p

19

25 **C**

35 **D** Samba ♩ = 96

f Acell...

41 **E** Flor de Lis

p

51

62 **F**

67

75 **G**

Clarinete Bb 3
Djavan in Concert

81 **Meno mosso**

85 **H** ♩=92 **Samurai**

91

97 **I**

104

109 **J** **Se...**

115

121 **2**

126

131 **K** **8**

143

Clarinete Bb 3
Djavan in Concert

147 **L** Allegro ♩=140

151

155 **M** Lilás

164

171 **N**

176

181

187

192

Djavan in Concert

Clarone Baixo B \flat

Meu Bem-Querido, Flôr de Liz, Samurai, Se e Lilás

Arr: Fábio Mesquita

maestoso $\text{♩} = 80$

mf

9 **A** $\text{♩} = 88$ **B** Meu Bem-querer

p

24 **C**

32 **D** Samba $\text{♩} = 96$ 7

Acell...

43 **E** Flor de Lis

50

57 **F**

66

Clarone Baixo B♭

2

Djavan in Concert

75 **G** *f* 1.

83 *Meno mosso* **H** ♩=92 2.

87 **Samurai**

91 *p*

97 **I** *f* 4

105

109 **J** *mf* Se... 4

117 1. 2.

122 3 3

126

131 **K** 7 *f*

Djavan in Concert

142

146

L Allegro ♩=140

150

155 **M**

Lilás

7

8

171 **N**

2

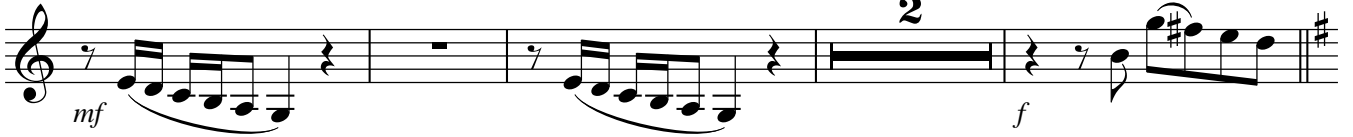

177 **O**

183

1.

2.

188

192

1.

2.

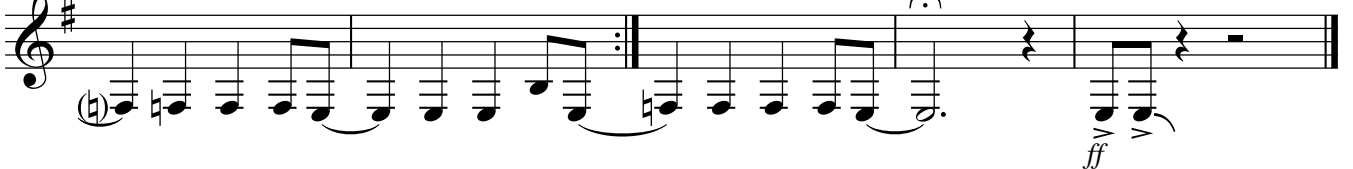

Djavan in Concert

Alto Sax 1

Meu Bem-Querido, Flôr de Liz, Samurai, Se e Lilás

Arr: Fábio Mesquita

maestoso ♩ = 80

f

7 **A** ♩ = 88

13 **B** **Meu Bem-querer** **pp** **mp** **p**

22 **C** **6**

35 **Acell...** **D** ♩ = 96 **Samba** **f**

44 **E** **Flor de Lis**

51 **1.** **4**

61 **F** **2.** **7**

75 **G** **1.** **f**

83 **2.** **Meno mosso** **H** ♩ = 92 **2**

Alto Sax 1
Djavan in Concert

89 Samurai

95 I

101 4

109 J Se... 4

117 1. 2.

122 3

130 K

137 2

143

Allegro ♩=140

147 L

Alto Sax 1
Djavan in Concert

151

155 **M** Lilás

mf

160

171 **N**

177 **O**

f

184

189

194

Djavan in Concert

Meu Bem-Querido, Flôr de Liz, Samurai, Se e Lilás

Arr: Fábio Mesquita

maestoso ♩ = 80

f

7

A ♩ = 88

3

B Meu Bem-querer

13

pp **mp** **p**

22

C

6

35

Acell... **D** ♩ = 96 **Samba**

7

f

44

E Flor de Lis

51

1. 4

F

61

2. 7

75

G

1. **f**

83

2. **Meno mosso** **H** ♩ = 92

2

Alto Sax 2
Djavan in Concert

2

89 **Samurai**

95 **I**

101 **4**

109 **J** **Se...** **4**

117

122 **3**

130 **K**

137 **2**

143 **Allegro** ♩=140

147 **L**

151

Alto Sax 2
Djavan in Concert

155 **M** **Lilás**

160

171 **N**

177 **O**

184

189

194

Tenor Sax 1

Djavan in Concert

Meu Bem-Querido, Flôr de Liz, Samurai, Se e Lilás

Arr: Fábio Mesquita

maestoso ♩ = 80

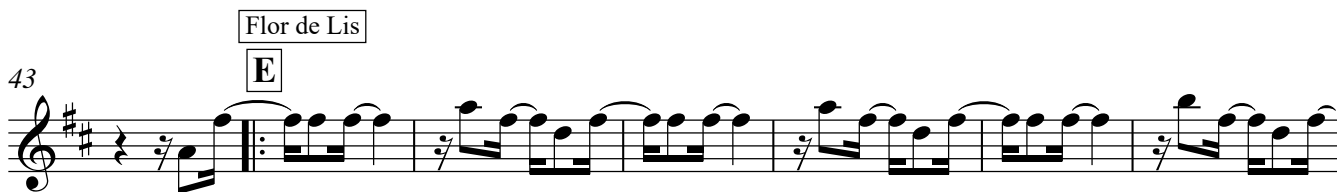
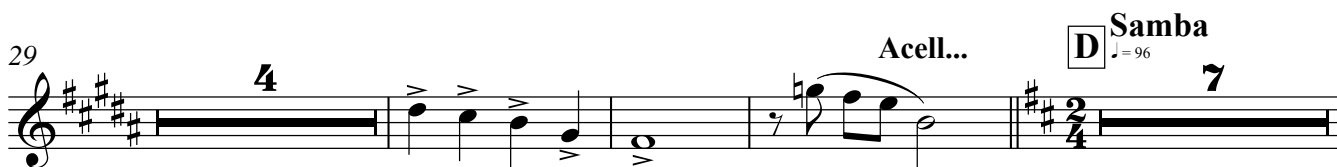
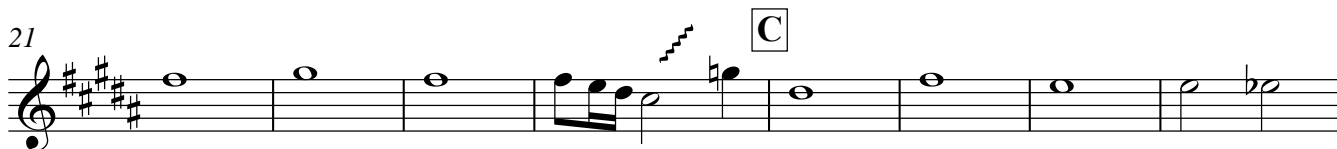
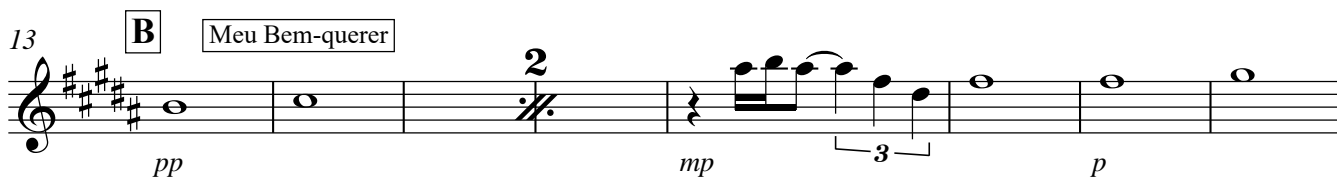
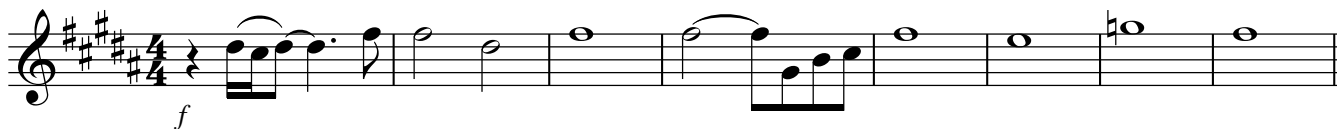

Tenor Sax 1
Djavan in Concert

66

75 **G**

f

83 **2.** **Meno mosso** **H** ♩=92

89 **Samurai**

p

95 **I**

p *f*

101 **4**

p

109 **J** **Se...** **4**

f

117 **1.** **2.**

122 **3** **3**

130 **K** **2** **2**

p

Tenor Sax 1
Djavan in Concert

137

2

2

143

147 **L** Allegro ♩=140

f

151

155 **M** Lilás

mf

160

3

8

171 **N**

2

f

177 **O**

3

3

f

184

2.

190

(4)

1.

2.

Djavan in Concert

Tenor Sax 2

Meu Bem-Querido, Flôr de Liz, Samurai, Se e Lilás

Arr: Fábio Mesquita

maestoso ♩ = 80

f

7 **A** ♩ = 88

13 **B** Meu Bem-querer

pp *mp* *p*

22 **C**

29 **4** Acell...

36 **D** Samba ♩ = 96 **E** Flor de Lis

48

53 **1.** **4**

62 **F** **2.** **2**

Tenor Sax 2
Djavan in Concert

2

66

75 **G**

f

83 **H** =92

Meno mosso

89 **Samurai**

p

95 **I**

p *f*

101 **4**

p

109 **J** **Se...** **4**

f

117

122

130 **K**

p

137

Tenor Sax 2
Djavan in Concert

143

147 **L** Allegro ♩=140

f

151

155 **M** **Lilás**

mf

160

171 **N**

f

177 **O**

f

184

189

(4)

1.

194

2.

Baritono Sax

Djavan in Concert

Meu Bem-Querido, Flôr de Liz, Samurai, Se e Lilás

Arr: Fábio Mesquita

maestoso ♩ = 80

mf

9 **A** ♩ = 88

13 **B** Meu Bem-querer

pp mp p

22 **C**

30

35 **D** ♩ = 96 Samba

Acell... 7

f

44 **E** Flor de Lis

51

57 **F**

4 2

Baritono Sax
Djavan in Concert

2

66

75 **G**

83 **H** $\text{♩} = 92$

Meno mosso

87 **Samurai**

90

97 **I**

108 **J**

113 **Se...**

121

127

131 **K**

Baritono Sax
Djavan in Concert

138

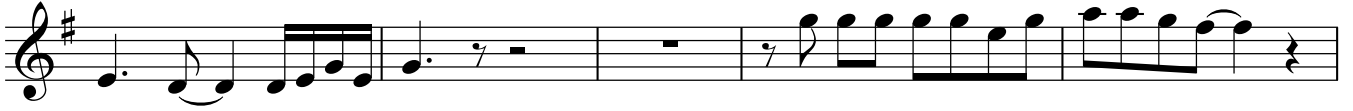

143

147 **L** Allegro ♩=140

151

M Lilás

160

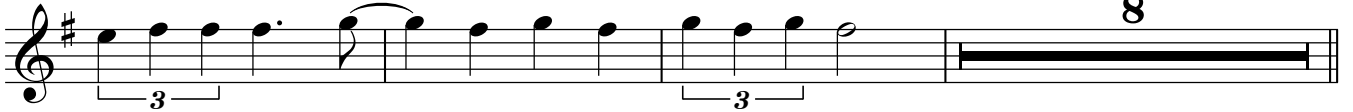

171 **N**

177 **O**

183 1.

187

193

Trumpet 1

Djavan in Concert

Meu Bem-Querido, Flôr de Liz, Samurai, Se e Lilás

Arr: Fábio Mesquita

maestoso ♩ = 80

7

A ♩ = 88

13

B **6**

Meu Bem-querer

25

C **4**

35

D ♩ = 96

Samba

Acell...

42

E **2** **6**

Flor de Lis

55

1.

62

F 2.

Trumpet 1
Djavan in Concert

64 

74 

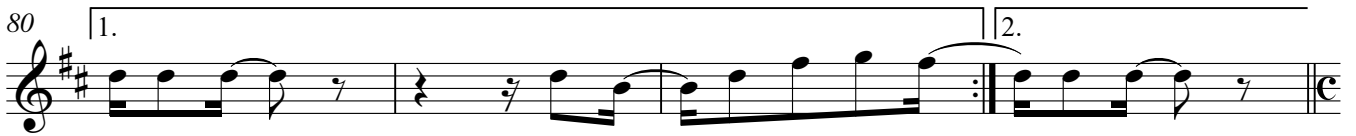
80 

84 **Meno mosso** 

92 

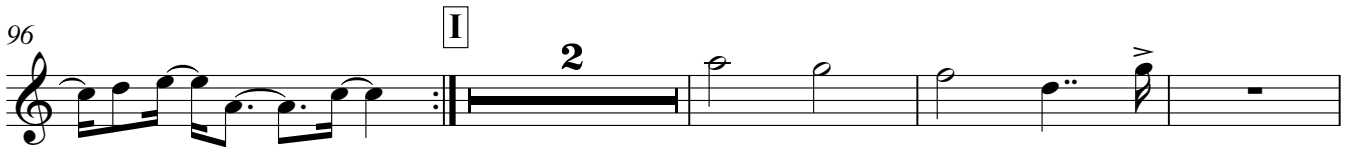
96 

102 

105 

113 **Se...** 

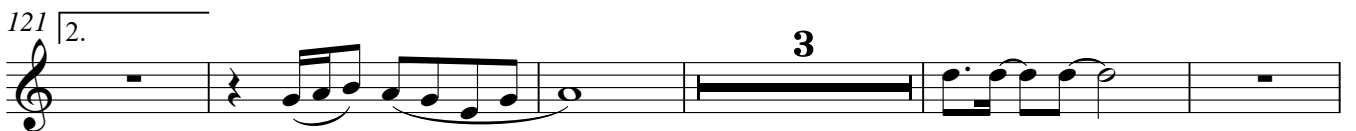
121 

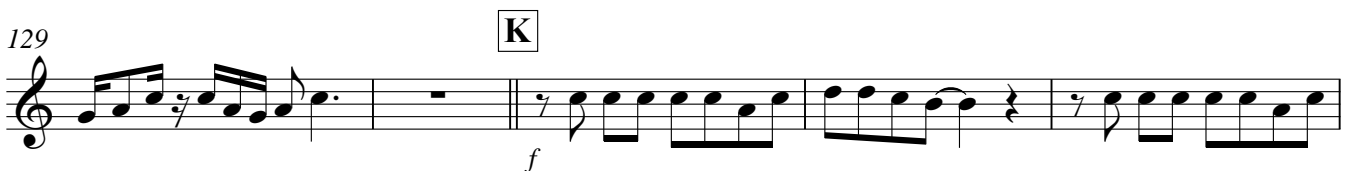
129 

Trumpet 1
Djavan in Concert

134

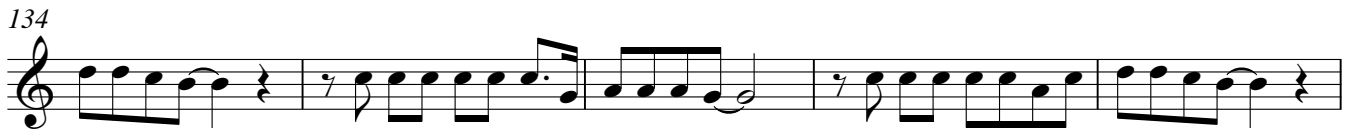

139

mp

143

mp

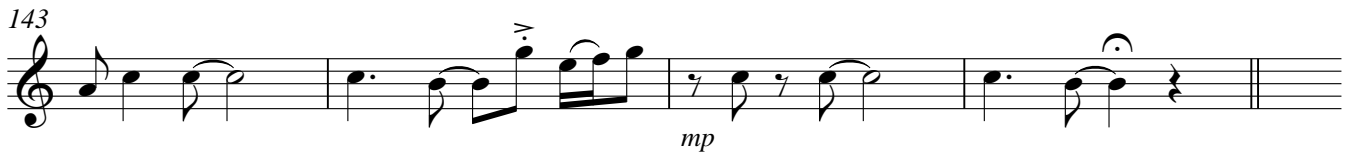

147

L Allegro ♩=140

f

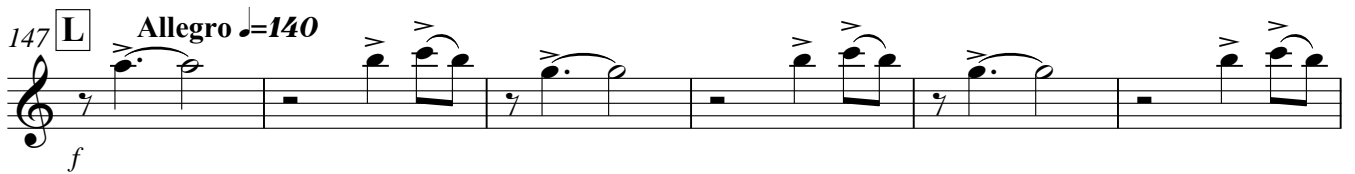

153

M **Lilás** 8

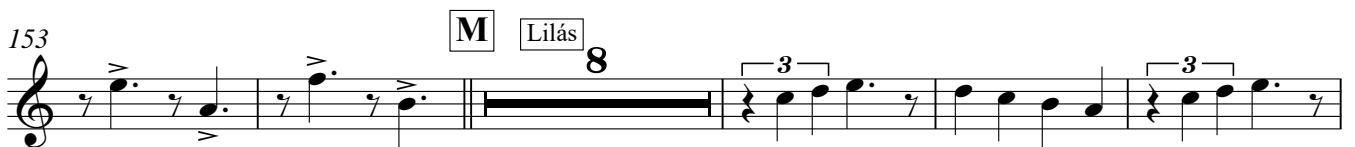

166

171

N

177

O

f

185

f

191

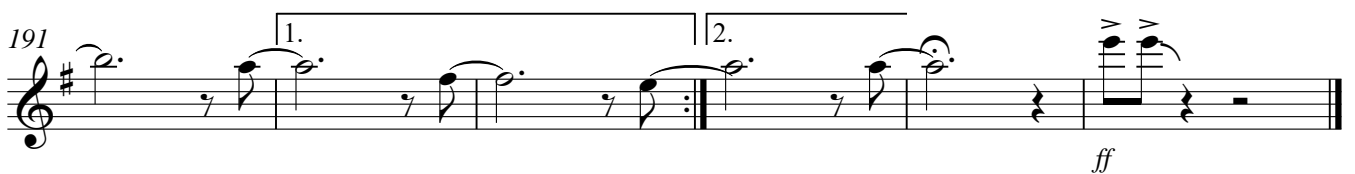

ff

Trumpet 2

Djavan in Concert

Meu Bem-Querido, Flôr de Liz, Samurai, Se e Lilás

Arr: Fábio Mesquita

maestoso $\text{♩} = 80$

7 **A** $\text{♩} = 88$

13 **B** Meu Bem-querer

25 **C**

35 **D** Samba $\text{♩} = 96$

Acell...

42 **E** Flor de Lis

55 **1.**

62 **F** **2.**

71 **G**

Trumpet 2
Djavan in Concert

79 1. 2.
mf

84 **Meno mosso** H $\text{♩} = 92$ 2 Samurai 3
f

92
ff *f*

96 I 2

103

108 J 4 Se...
p

117 2 1. 2.

124 3

131 K
f

136
mp

Trumpet 2
Djavan in Concert

141

mp

146

L Allegro ♩=140

f

150

155 **M** Lilás 8

8

167

171 **N**

176 **O** 3

f

183

f

190

193

ff

Trumpet 3

Djavan in Concert

Meu Bem-Querido, Flôr de Liz, Samurai, Se e Lilás

Arr: Fábio Mesquita

maestoso ♩ = 80

7 **A** ♩ = 88

13 **B** Meu Bem-querer

25 **C**

35 **D** Samba ♩ = 96

Acell...

42 **E** Flor de Lis

55 **1.**

62 **2.**

71 **G**

Trumpet 3
Djavan in Concert

2

79 1. 2.
mf

84 **Meno mosso** H $\text{♩} = 92$ 2 Samurai 3
f

92
ff *f*

96 I 2

102

105

109 J 4 Se... 2
p

119 1. 2.

124 3

131 K
f

135

Trumpet 3
Djavan in Concert

139 *mp*

143 *mp*

147 **L** Allegro ♩=140 *f*

153 **M** **Lilás** 8 3

165 3 3 3 3

170 **N**

175 **O** 3 *f*

182 1. 2. *f*

188

192 1. 2. *ff*

Djavan in Concert

Horn F 1

Meu Bem-Querido, Flôr de Liz, Samurai, Se e Lilás

Arr: Fábio Mesquita

maestoso $\text{♩} = 80$

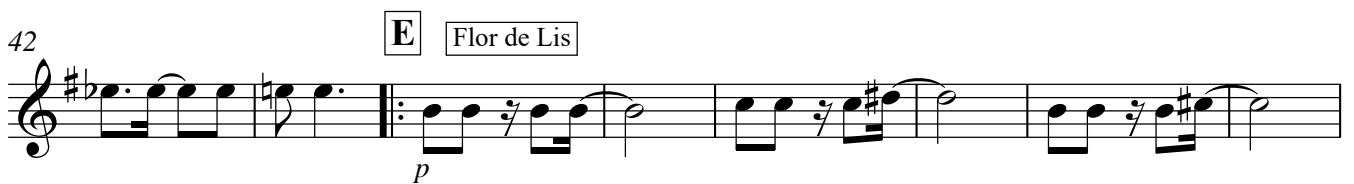
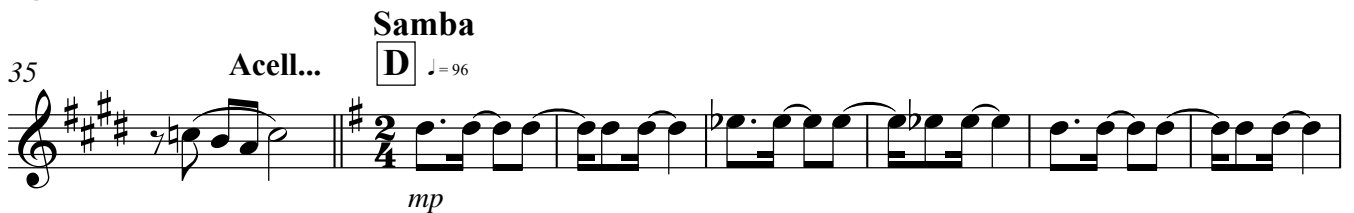
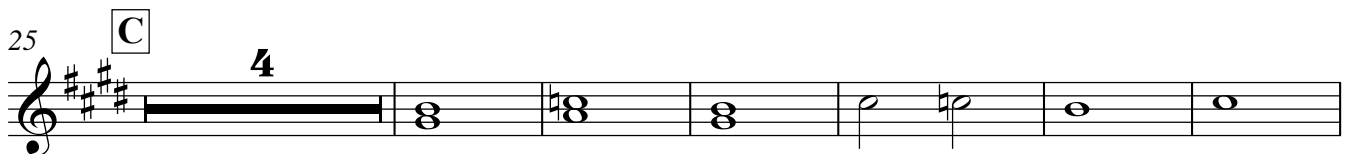
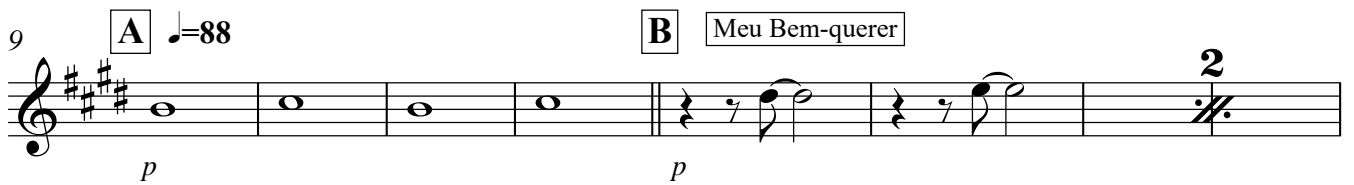
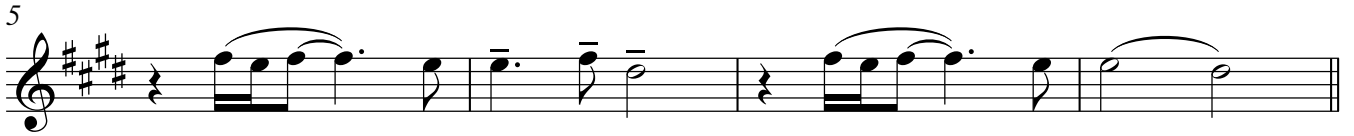

Horn F 1
Djavan in Concert

2

83 **2.** **Meno mosso** **H** $\text{♩} = 92$ **4** **Samurai**

91 **2**

97 **I** **2** **2** **2** **p**

107 **J** **4** **Se...** **p**

115 **1.**

121 **2.** **3**

129 **K** **2** **2** **mp**

137 **2** **2** **2** **2**

146 **L** **Allegro** $\text{♩} = 140$ **mp**

153 **M** **Lilás** **p**

160

Horn F 1
Djavan in Concert

166

Horn F 2+3

Djavan in Concert

Meu Bem-Querido, Flôr de Liz, Samurai, Se e Lilás

Arr: Fábio Mesquita

maestoso $\text{♩} = 80$

Horn F 2+3
Djavan in Concert

2

79 1. 2

84 **Meno mosso** H $\text{♩} = 92$ Samurai

91 2

97 I 2

107 J Se...

115 1.

121 2. 3

129 K 2

137 2

146 L **Allegro** $\text{♩} = 140$

153 M Lilás

Trombone 1
Djavan in Concert

73 G

mf

80 1. 2.

mf

84 **Meno mosso** H ♩=92 Samurai

p

90 2

f

97 I

f

101 3

f

108 J Se... 3

mp

116 1. 2.

mp

122 2 2

mp

130 K

f

135

mp

Trombone 1
Djavan in Concert

140

145

Allegro ♩=140

L

mp

150

155

M **Lilás**

mp

169

N

f

175

O

mf

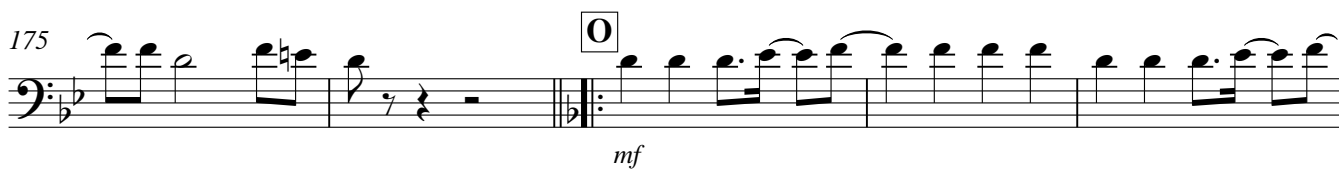

180

1. 2.

f

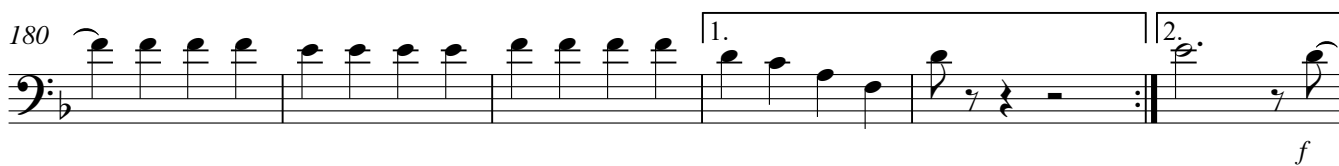

186

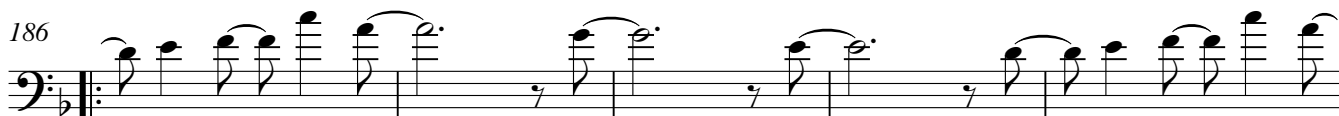

191

1. 2.

ff

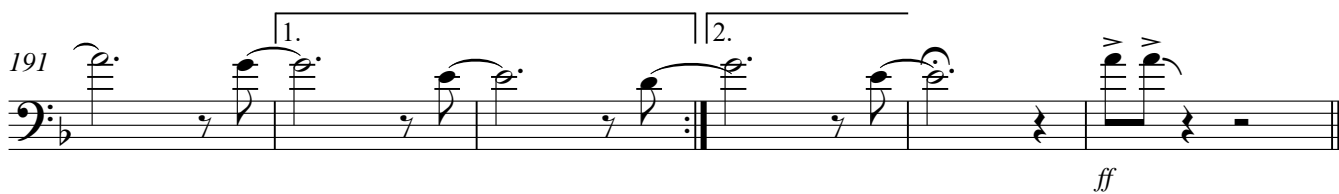

Trombone 2

Djavan in Concert

Meu Bem-Querido, Flôr de Liz, Samurai, Se e Lilás

Arr: Fábio Mesquita

maestoso ♩ = 80

9 **A** *p* ♩ = 88 **3** **B** *p* **11** **Meu Bem-querer**

25 **C** **4**

35 *p* **D** ♩ = 96 **Samba** **Acell...**

42 **E** **Flor de Liz** *p*

51 **2** **1.** *f*

61 **F** **2.**

70 **2** **G**

78 **1.** **2.** *mf*

84 *mf* **H** ♩ = 92 **2** **Samurai** *p*

90 **2**

Trombone 2
Djavan in Concert

2

97 **I**
f

101 **3**

107 **J**
mp

113 **Se...** **3** **1.**

121 **2.** **2** **2**

129 **K**
f

134

139 *mp*

143 *mp*

Allegro ♩=140 *mp*
147 **L**

153 **M** **Lilás** **7**
mp

Trombone 3

Djavan in Concert

Meu Bem-Querer, Flôr de Liz, Samurai, Se e Lilás

Arr: Fábio Mesquita

maestoso $\text{♩} = 80$

p

9 **A** $\text{♩} = 88$ **3** **B** **Meu Bem-querer** **11**

25 **C** **4** *p*

35 *Acell...* **Samba** **D** $\text{♩} = 96$ *mp*

42 **E** **Flor de Lis** *p*

51 **2** **1.** *f*

61 **F** **2.**

68 **2**

Trombone 3
Djavan in Concert

2

73 G

mf

80 1. | 2.

Meno mosso

$\text{♩} = 92$

84 H 2 Samurai

p

90

f

97 I

f

101

107 J

mp

113 Se... 3 1.

121 2. 2 2

129 K

f

134

Trombone 3
Djavan in Concert

139

mp

143

mp

147 **L** Allegro ♩=140

mp

153

M Lilás 7

mp

164

f

171 **N**

mf

176

O

mf

181

1. 2.

187

mf

192

1. 2.

Djavan in Concert

Euphonium B \flat

Meu Bem-Querido, Flôr de Liz, Samurai, Se e Lilás

Arr: Fábio Mesquita

maestoso $\text{♩} = 80$

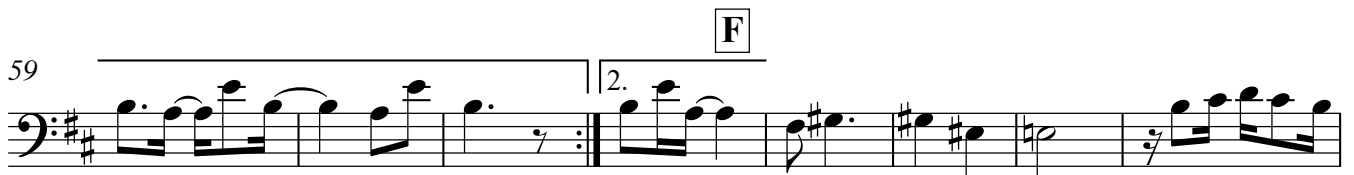
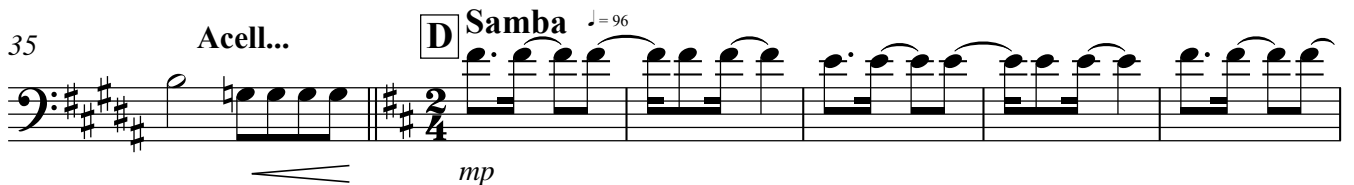
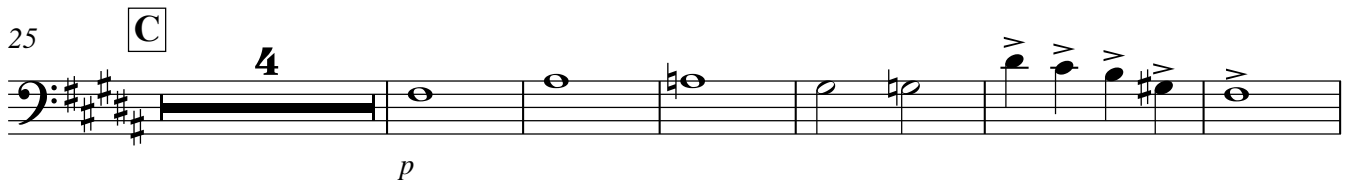
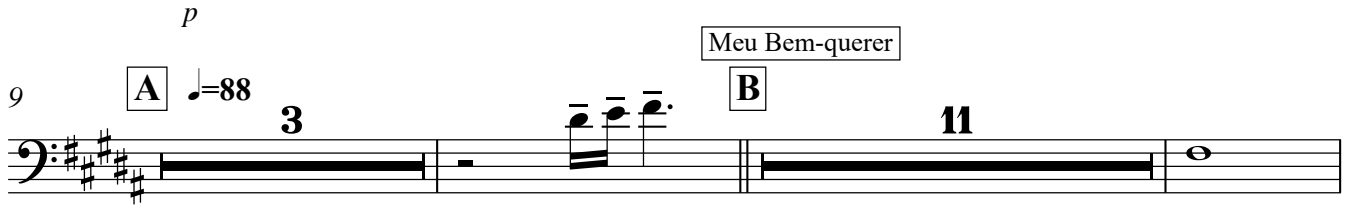

Euphonium B♭
Djavan in Concert

2

80 1. 2.

84 **Meno mosso** H ♩=92 4 Samurai

91

97 I

100 5

108 J

113 Se... 3 1.

121 2. 2 3

128 K

133

137 2

Euphonium B \flat
Djavan in Concert

143 **L** Allegro $\text{♩} = 140$

150

155 **M** Lilás

168 **N**

173

177 **O**

182

188

192

Euphonium C

Djavan in Concert

Meu Bem-Querido, Flôr de Liz, Samurai, Se e Lilás

Arr: Fábio Mesquita

maestoso ♩ = 80

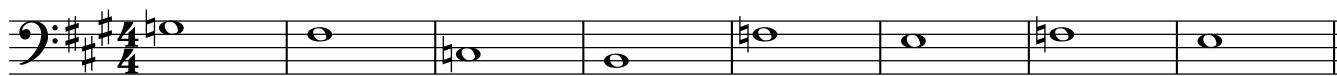

p

Meu Bem-querer

p

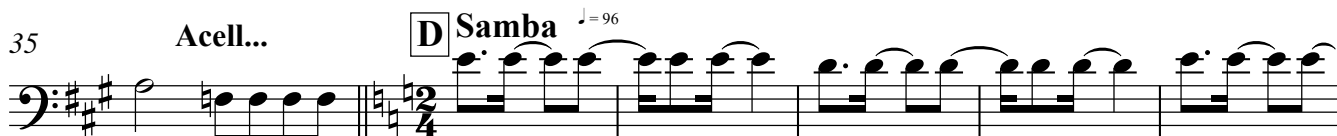

Acell...

Samba

mp

p

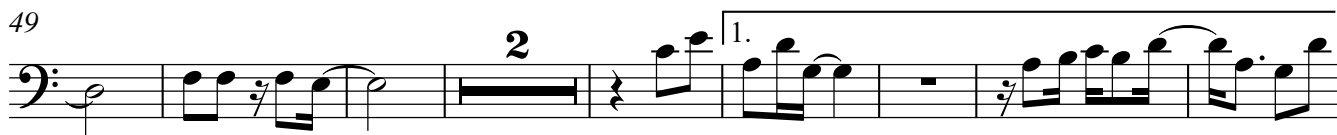

f

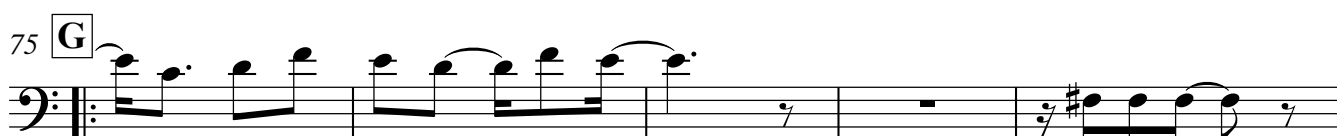
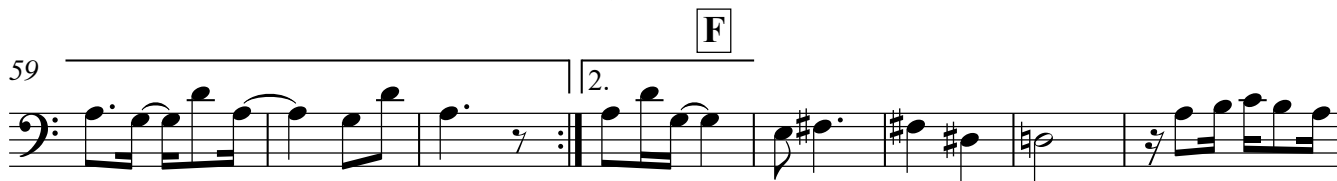

mf

Euphonium C
Djavan in Concert

2

80 1. 2.

84 **Meno mosso**

H $\text{♩} = 92$

Samurai

4

91

97 I

101

5

109 J

Se... 3

117

1. 2.

123

2

130 K

135

139

2 2 2

Euphonium C
Djavan in Concert

147 **L** Allegro ♩=140 3

153 **M** Lilás *mp*

164 *f*

171 **N**

176 **O** *mf*

181 *1.* *2.*

186

191 *1.* *2.*

Tuba B \flat

Djavan in Concert

Meu Bem-Querer, Flôr de Liz, Samurai, Se e Lilás

Arr: Fábio Mesquita

maestoso $\text{♩} = 80$

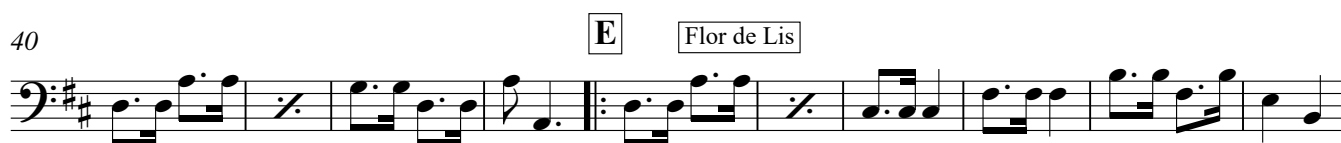
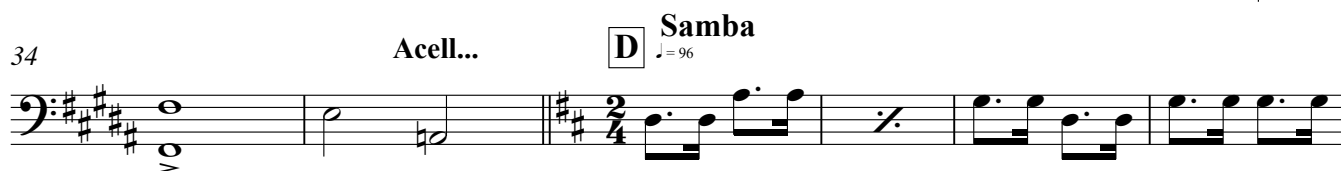
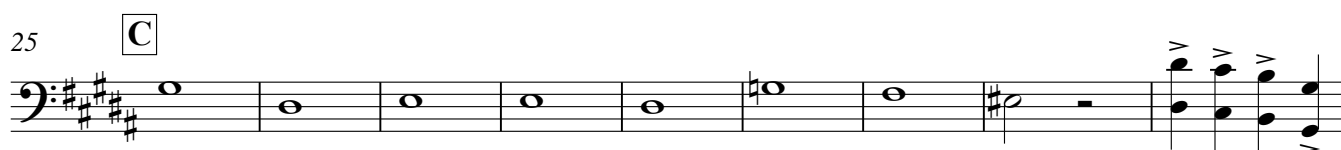
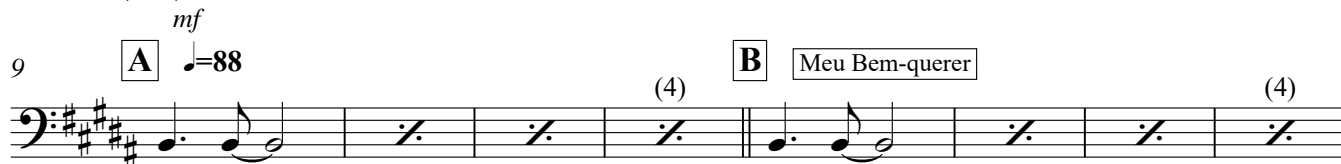
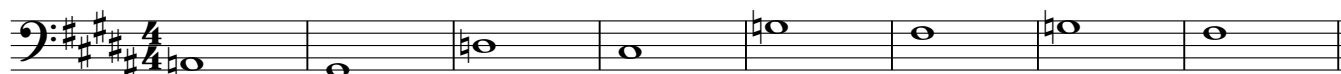

V.S.

Tuba B \flat
Djavan in Concert

89 Samurai

93

97 I

102

107

113 Se...

120

125

131 K

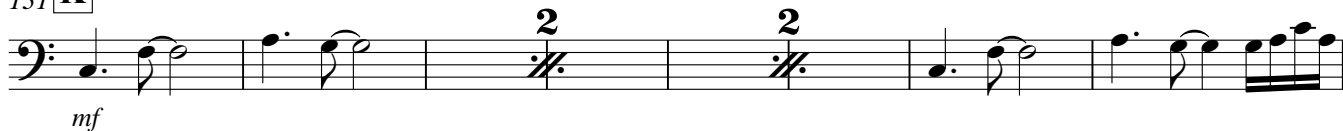

139

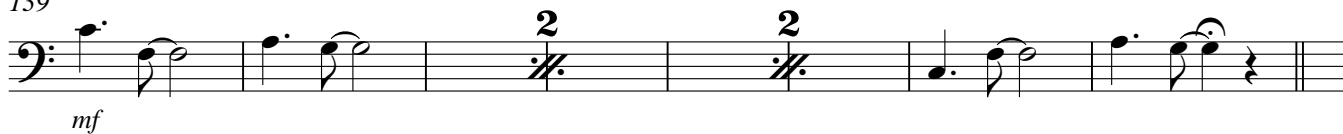
147 L Allegro $\text{♩} = 140$ 

Tuba B \flat
Djavan in Concert

153

M Lilás

159

164

170

N

175

O

180

186

191

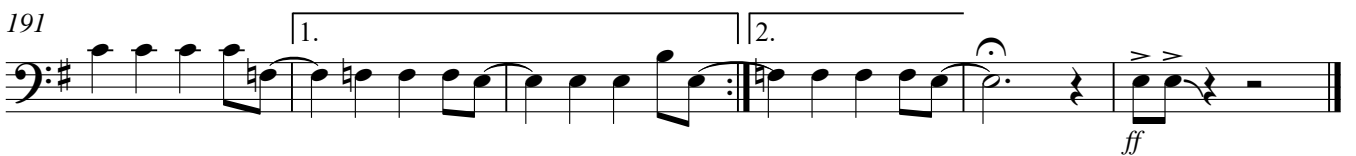

Tuba E \flat

Djavan in Concert

Meu Bem-Querer, Flôr de Liz, Samurai, Se e Lilás

Arr: Fábio Mesquita

maestoso $\text{♩} = 80$

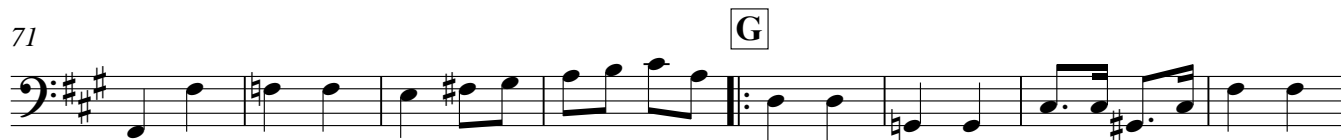
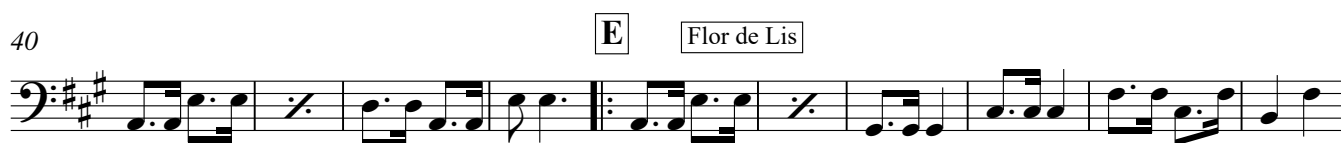
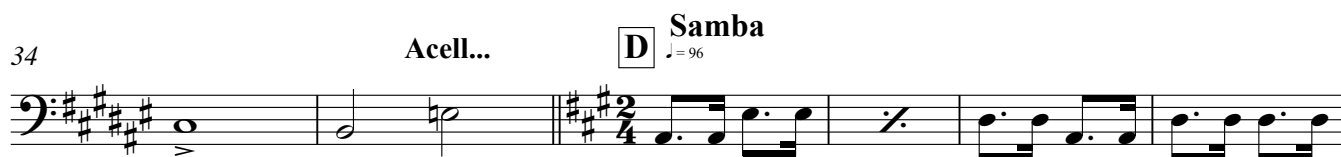
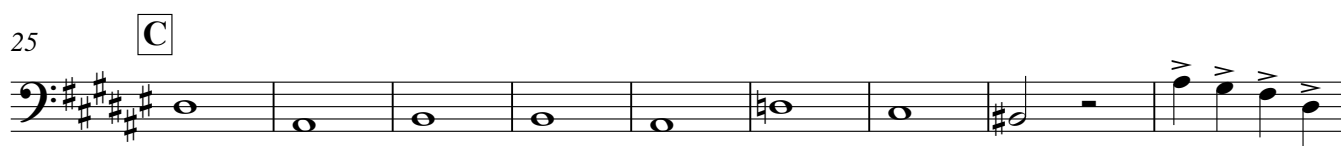
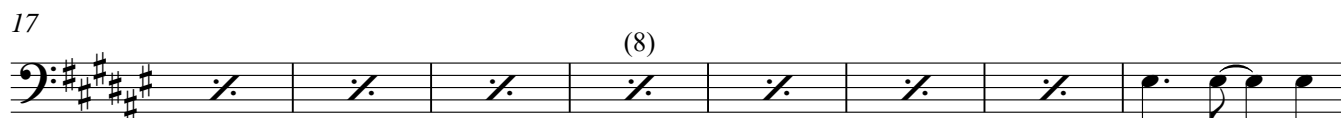
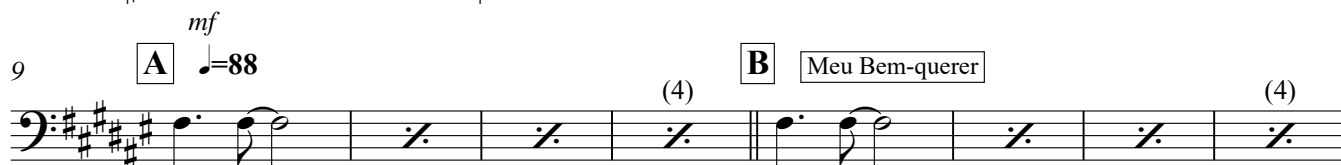

V.S.

Tuba E \flat
Djavan in Concert

89 Samurai

93

97 I

102

107

113 Se...

119 1. 2.

125

131 K

139

147 L Allegro $\text{♩} = 140$

String Bass

Djavan in Concert

Meu Bem-Querer, Flôr de Liz, Samurai, Se e Lilás

Arr: Fábio Mesquita

maestoso ♩ = 80

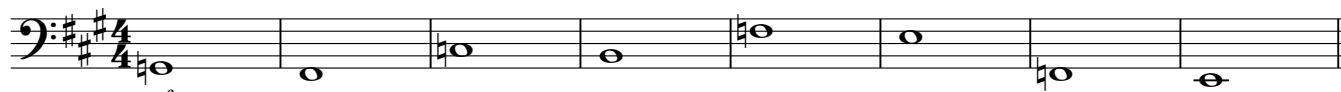

String Bass
Djavan in Concert

89 **Samurai**

93

97 **I**

102

107

113 **Se...**

119

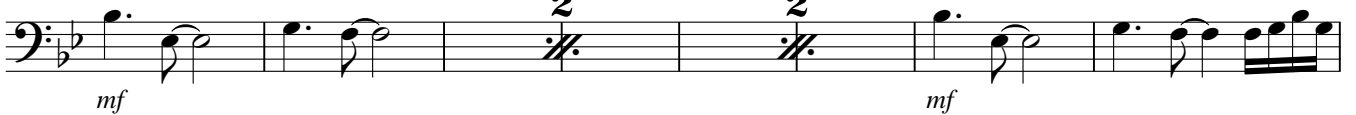

125

131 **K**

139

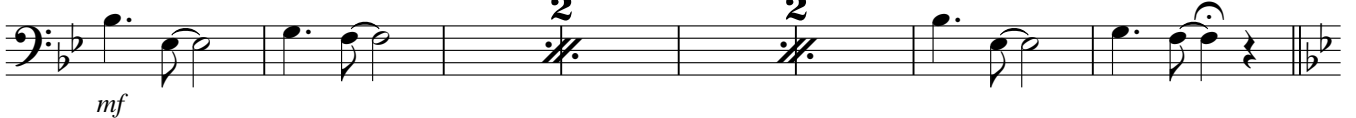
147 **L** Allegro ♩=140

String Bass
Djavan in Concert

153

M Lilás

159

164

170

N

175

O

180

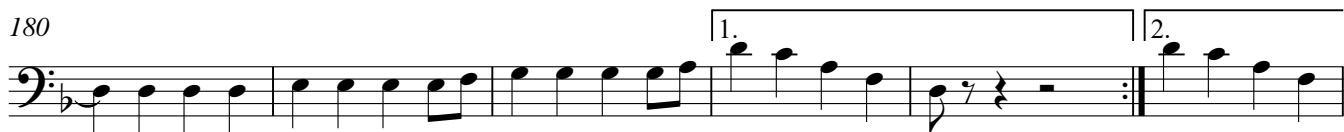

186

191

Djavan in Concert

Piano

Meu Bem-Querido, Flôr de Liz, Samurai, Se e Lilás

Arr: Fábio Mesquita

maestoso ♩ = 80

Gmaj7(#11) F#7 Cmaj7(#11) B7 Fmaj7(#11) E7 Fmaj7(#11) E7

9 **A** A(add9) D⁹/A **B** A^{maj9} D⁹/A Meu Bem-querer

17 A^{maj9} E/G#

25 **C** F#m7 C#m7 Dmaj7/9 Dm7 C#/D C#m7 F°

31 E° B7/D# Dm6 A/C# E7sus4 Dm7 **Acell...** G7sus4

36 **D** Cmaj7 Fm7 Cmaj7 Fm7 G7sus4

Samba ♩ = 96

44 **E** Cmaj7 Bm7(b5) E7(b13) Am9 D9

Flor de Lis

50 Gm7 C9 F#m7(b5) B7(b9) Bbmaj7 1. A7(b13) F#m7(b5)

57 B7(b9) Em9 A7(b13) D9 G7(sus4) 2. A7(b13) **F**

63 F#m7(b5) B7(b9) Em9 A7(b13) Am6 Fm6

Piano
Djavan in Concert

69 Cmaj7 Bm7(b5) E7(#9) Am9 E/G# Gm7 C9

75 **G** Fmaj7 Bb7 Em9 A7(b13) D9 ^{1.} G7(sus4) G7(b9) Gm7

82 C9 ^{2.} G7(sus4) G7(b9) C#maj7(#11) **H** $\text{♩} = 92$ Eb F#o Gm7 C9

87 Eb F#o Gm7 Bb9 **Samurai** Ebmaj9 F#o Gm7 C9

91 Ebmaj9 F#o Gm7 Bb13 **4**

97 **I** Eb F#o Gm7 C9 Abmaj7 Gbmaj7 Fm7 Bb9 Eb F#o Gm7 C9 Abmaj9

104 Am7(b5) D7(b9) Eb F#o Gm7 C9 Ebmaj9 F#o D7(b9) Gm7

109 **J** Bb Eb Gm7 F7 **Se...** Bb Eb Gm7

115 Bb Eb Dm7 Ebmaj7 Am7 Gm7 C7 ^{1.} Eb Dm Cm F7

120 ^{2.} Eb Abmaj7 Ebmaj7 Dm7 **2** **2**

Piano
Djavan in Concert

127 Cm⁷ Eb Dm Cm F⁷ Bb Eb Gm⁷ F⁷

131 **K** Bb Eb Gm⁷ F⁷ Bb Eb

138 Gm⁷ F⁷ Bb Eb Gm⁷ F⁷

145 Bb Eb Gm⁷ F⁷ **L** Gm⁷ F Eb

Allegro ♩=140

Lilás

153 Am⁷(b5) D⁷(b13) **M** Gm⁷ F^{6/9} Eb^{maj7} Dm⁷ Cm⁷

162 D⁷(b13) Gm¹¹ F^{6/9} Eb^{maj7} Dm⁷ Cm⁷ F^{6/9}

171 **N** Gm¹¹ F^{6/9} Eb^{maj7} Dm⁹ Gm¹¹ A⁷(sus4)

177 **O** Bb^{6/9} Dm⁹ E⁷(b13) Gm⁹ 1. Dm⁷ 2. Dm⁷

186 Dm⁷ Bb^{maj7} Eb^{maj7}(#11) Dm⁹ Bb^{maj7}

192 1. Eb^{maj7}(#11) Dm⁷ 2. Eb^{maj7}(#11) Dm⁷

Djavan in Concert

Meu Bem-Querido, Flôr de Liz, Samurai, Se e Lilás

Arr: Fábio Mesquita

maestoso $\text{♩} = 80$ **A** $\text{♩} = 88$ **B** Meu Bem-querer

8 4 12

25 **C** 10 Acell... **D** $\text{♩} = 96$ Samba

Flor de Lis

40 **E** 8

55 **F** 1. 7 2. 2 3

71 **G** 5 1. 3 2.

84 Meno mosso **H** $\text{♩} = 92$ Samurai 4 4 *f*

94

97 **I** 11 **J** 4 Se... 6

119 1. 2 2. 10 **K** 16

147 **L** Allegro $\text{♩} = 140$ **M** Lilás 8 16

Glockenspiel
Djavan in Concert

2

171 **N** **6** **O** **3**

183 1. 2.

189 1.

193 2.

Bateria

Djavan in Concert

Meu Bem-Querido, Flôr de Liz, Samurai, Se e Lilás

Arr: Fábio Mesquita

maestoso ♩ = 80

(4)

9 **A** ♩ = 88

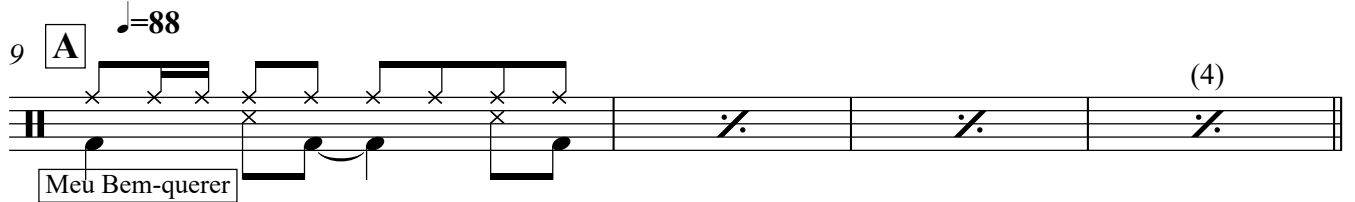

Meu Bem-querer

13 **B**

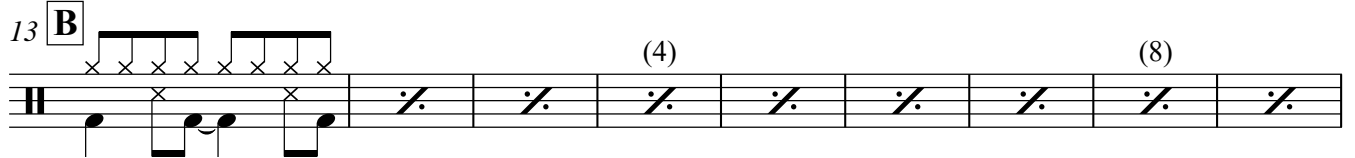

(4) (8)

22 **C**

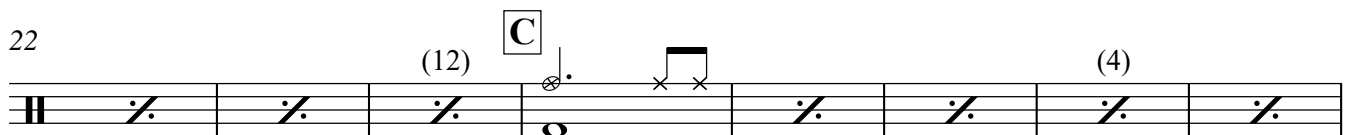

(12) (4)

30

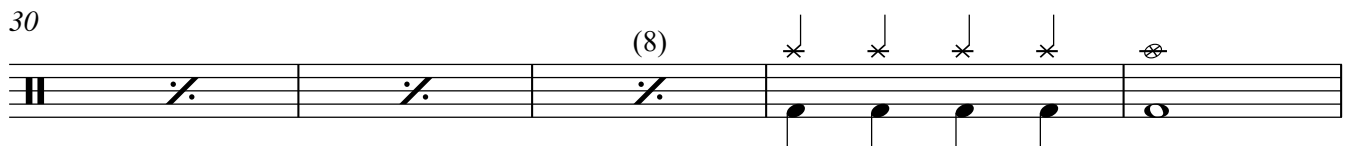

(8)

35 **D** Samba ♩ = 96

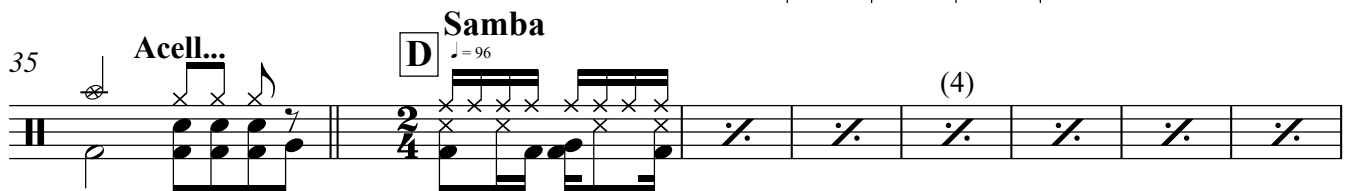

Acell... (4)

43 **E** Flor de Lis

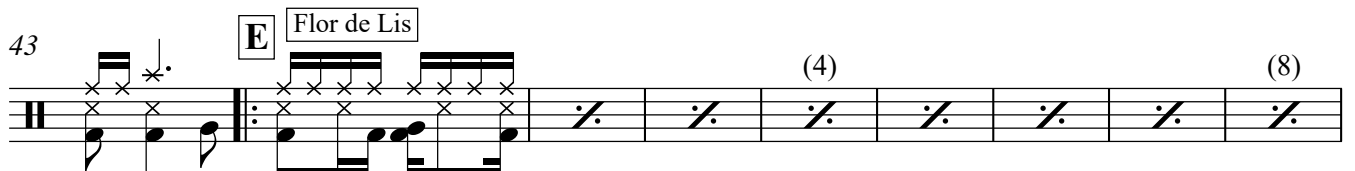

(4) (8)

52

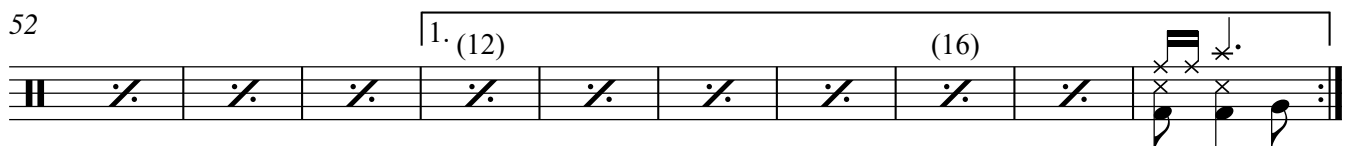

1. (12) (16)

62 **F**

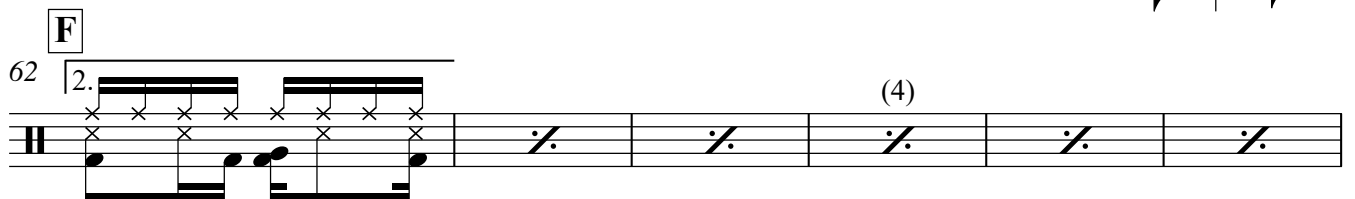

2. (4)

68

(8) (12)

Bateria
Djavan in Concert

75 **G** (4) 1. (8) 2.

84 **Meno mosso** **H** ♩=92

88 **Samurai** (4)

95 (8) **I**

101

105

109 **J** Se... (4)

117 1. 2. (4)

124 (8) *f*

131 **K** (4) (8)

Bateria
Djavan in Concert

139

(12)

Allegro ♩=140

L

147

(4)

(8)

M

Lilás

155

(4)

162

(8)

(12)

(16)

N

171

(4)

O

177

(4)

1.

184

(4)

190

1.

(8)

2.

Timpani

Djavan in Concert

Meu Bem-Querido, Flôr de Liz, Samurai, Se e Lilás

Arr: Fábio Mesquita

maestoso ♩ = 80

2

9 **A** ♩ = 88 **B** Meu Bem-querer **C**

4 12 8

35 **D** Samba ♩ = 96 **E** Flor de Lis

Acell... 8 11 1. 7

F **G**

62 2. 13 5 1. 3 2.

84 **H** ♩ = 92 **I** Samurai

Meno mosso 4 8

97 **I** **J** Se... **K**

11 4 6

119 1. 2 2. 10 **K** 16

147 **L** Allegro ♩ = 140 **M** Lilás

8 16

171 **N** **O**

5 6 1. 2 2.

186 6 1. 2 2.