

AVE MARIA

Giulio Caccini

Arr: Rafael

$\text{♩} = 65$

Flauta

Clarineta Bb

Saxofone Alto

Saxofone Tenor

Trompa em F

Trompete Bb

Trombone Tenor

Bombardino

Sousafone em Bb

Caixa

Bombo

Pratos

Baixo elétrico

pp

pp

p

pp

pp

p

pp

p

pp

p

5

Fl.

Cl. Bb

A. Sax

Sax. Tn.

Trom. F

Tpt. Bb

Tbn. T.

Bomb.

Ssfn. Bb

Cax.

Bmb.

Cym.

B. El.

1.

8

Fl.

Cl. Bb

A. Sax

Sax. Tn.

Trom. F

Tpt. Bb

Tbn. T.

Bomb.

Ssfn. Bb

Cax.

Bmb.

Cym.

B. El.

p

pp

pp

p

pp

Fl. Cl. Bb A. Sax Sax. Tn. Trom. F Tpt. Bb Tbn. T. Bomb. Ssfm. Bb Cax. Bmb. Cym. B. El.

18

Fl.

Cl. Bb

A. Sax

Sax. Tn.

Trom. F

Tpt. Bb

Tbn. T.

Bomb.

Ssf. Bb

Cax.

Bmb.

Cym.

B. El.

Fl.

Cl. Bb

A. Sax

Sax. Tn.

Trom. F

Tpt. Bb

Tbn. T

Bomb.

Ssfm. Bb

Cax.

Bmb.

Cym.

B. El.

p

Fl. *Flute*

Cl. Bb *Clarinet in B-flat*

A. Sax *Alto Saxophone*

Sax. Tn. *Saxophone Tenor*

Trom. F *Trombone F*

Tpt. Bb *Trumpet B-flat*

Tbn. T. *Trombone Tenor*

Bomb. *Bass Drum*

Ssfn. Bb *Snare Drum B-flat*

Cax. *Cymbal*

Bmb. *Bass Drum*

Cym. *Cymbal*

B. El. *Bass Drum*

p

Fl.

Cl. Bb

A. Sax

Sax. Tn.

Trom. F

Tpt. Bb

Tbn. T.

Bomb.

Ssfn. Bb

Cax.

Bmb.

Cym.

B. El.

Fl. Cl. Bb A. Sax Sax. Tn. Trom. F Tpt. Bb Tbn. T Bomb. Ssf. Bb Cax. Bmb. Cym. B. El.

Clarinet Bb

AVE MARIA

Giulio Caccini

Arr: Rafael

♩ = 65

Saxofone Alto

AVE MARIA

Giulio Caccini

Arr: Rafael

♩ = 65

4

1. 2.

12

26

5

p

37

Saxofone Tenor

AVE MARIA

Giulio Caccini

Arr: Rafael

$\text{♩} = 65$

1

1

6

6

11

11

18

18

24

24

31

31

38

38

Trompa em F

AVE MARIA

Giulio Caccini

Arr: Rafael

$\text{♩} = 65$

1.

pp

8

2.

pp

15

pp

22

pp

29

pp

38

pp

Trompete Bb

AVE MARIA

Giulio Caccini

Arr: Rafael

♩ = 65

6

1. 2.

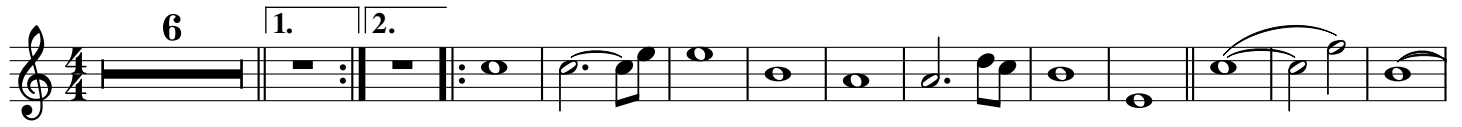

20

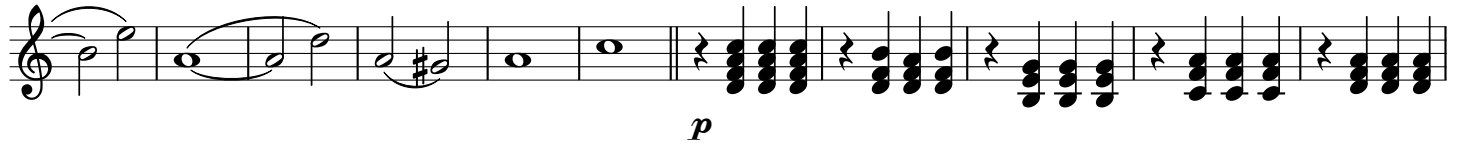

p

31

39

Trombone Tenor

AVE MARIA

Giulio Caccini

Arr: Rafael

$\text{♩} = 65$

1.

pp

8.

pp

16

24

32

39

Bombardino

AVE MARIA

Giulio Caccini

Arr: Rafael

$\text{♩} = 65$

p

6

p

10

16

22

28

35

Sousafone em Bb

AVE MARIA

Giulio Caccini

Arr: Rafael

♩ = 65

1. 2.

10

20

31

Caixa

AVE MARIA

Giulio Caccini

Arr: Rafael

$\text{♩} = 65$

|| $\frac{4}{4}$ ♪ ♪ ♪ | ♪ ♪ ♪ | ♪ ♪ ♪ | ♪ ♪ ♪ | ♪ ♪ ♪ | ♪ ♪ ♪ || 1. ♪ - :|| 2. - ||: ♪ ♪ ♪ |

pp *pp*

10 ♪ ♪ ♪ | ♪ ♪ ♪ | ♪ ♪ ♪ | ♪ ♪ ♪ | ♪ ♪ ♪ | ♪ ♪ ♪ | ♪ ♪ ♪ || ♪ ♪ ♪ | ♪ ♪ ♪ |

19 ♪ ♪ ♪ | ♪ ♪ ♪ | ♪ ♪ ♪ | ♪ ♪ ♪ | ♪ ♪ ♪ | - | ♪ ♪ ♪ || ♪ ♪ ♪ | ♪ ♪ ♪ | ♪ ♪ ♪ |

29 ♪ ♪ ♪ | ♪ ♪ ♪ | ♪ ♪ ♪ | ♪ ♪ ♪ | ♪ ♪ ♪ | ♪ ♪ ♪ | ♪ ♪ ♪ | ♪ ♪ ♪ | ♪ ♪ ♪ | ♪ ♪ ♪ |

38 ♪ ♪ ♪ | ♪ ♪ ♪ | ♪ - - - ||

Bombo

AVE MARIA

Giulio Caccini

Arr: Rafael

$\text{♩} = 65$

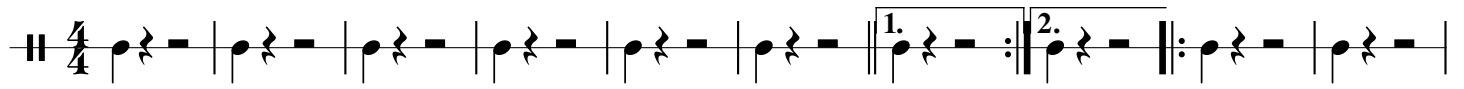

p

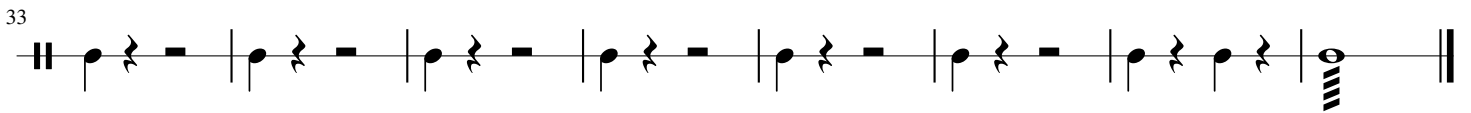
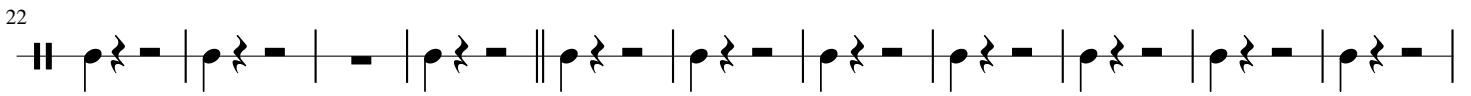
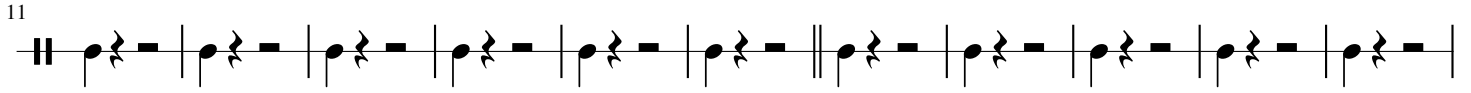

Pratos

AVE MARIA

Giulio Caccini

Arr: Rafael

$\text{♩} = 65$

6 8 9 15

Baixo elétrico

AVE MARIA

Giulio Caccini

Arr: Rafael

$\text{♩} = 65$

9

19

29

38

