

DESLIZES

Cantor

Fagner

Arranjo: Sergio Rouver

♩=75

Flautim

Flute

Clarinet in B \flat 1

Clarinet in B \flat 2

Clarinet in B \flat 3

Alto Sax 1

Alto Sax 2

Tenor Sax 1

Tenor Sax 2

Baritone Saxophone

Horn in F 1

Horn in F 2

Trumpet in B \flat 1

Trumpet in B \flat 2

Trumpet in B \flat 3

Trombone 1

Trombone 2

Trombone 3

Euphonium B \flat

Tuba in B \flat

Drum Set

Electric Bass

♩=75

E B/D# C#m C#m/B E A E/G# F#m7 B7 E B/D# C#m C#m/B E

Flt. 7

Fl.

Cl.

Cl.

Cl.

Alto Sax.

Alto Sax.

Ten. Sax.

Ten. Sax.

Bari. Sax.

Hn.

Hn.

Tpt.

Tpt.

Tpt.

Tbn.

Tbn.

Tbn.

Euph.

Sousa.

Dr.

E. Bass

A E/G# F#m7 B7 E B/D# C#m C#B Bm E7 A E/G# F#m C#7

14 3

Flt.

Fl.

Cl.

Cl.

Cl.

Alto Sax.

Alto Sax.

Ten. Sax.

Ten. Sax.

Bari. Sax.

Hn.

Hn.

Tpt.

Tpt.

Tpt.

Tbn.

Tbn.

Tbn.

Euph.

Sousa.

Dr.

E. Bass

F#m E/G# A B E B7 E B/D# C#m C#/B Bm E7 A E/G# F#m C#7

Flt.
 Fl.
 Cl.
 Cl.
 Cl.
 Alto Sax.
 Alto Sax.
 Ten. Sax.
 Ten. Sax.
 Bari. Sax.
 Hn.
 Hn.
 Tpt.
 Tpt.
 Tpt.
 Tbn.
 Tbn.
 Tbn.
 Euph.
 Sousa.
 Dr.
 E. Bass

F#m E/G# A B E E7/G# A B C#m B/D# E E/G# A B

Flt. 1

Flt. 2

Cl. 1

Cl. 2

Cl. 3

Alto Sax. 1

Alto Sax. 2

Ten. Sax. 1

Ten. Sax. 2

Bari. Sax.

Hn. 1

Hn. 2

Tpt. 1

Tpt. 2

Tpt. 3

Tbn. 1

Tbn. 2

Tbn. 3

Euph.

Sousa.

Dr.

E. Bass

C#m B/D# E E/G# A B C#m B/D# E E/G# F#m B7 E B/D# C#m C#m/B E

Flt. Fl. Cl. Cl. Cl. Alto Sax. Alto Sax. Ten. Sax. Ten. Sax. Bari. Sax. Hn. Hn. Tpt. Tpt. Tpt. Tbn. Tbn. Tbn. Euph. Sousa. Dr. E. Bass

A E/G# F#m7 B7 E B/D# C#m C#m/B E A E/G# F#m7 B7 E9

DESLIZES

Cantor

Flautim

Fagner
Arranjo: Sergio Rouver

♩=75

1

5

9

14

17

22

25

28

32

36

DESLIZES

Cantor

Flute

Fagner

Arranjo: Sergio Rouver

♩=75

5

9

13

17

22

25

28

32

36

DESLIZES

Cantor

Clarinet in B \flat 1

Fagner
Arranjo: Sergio Rouver

♩=75

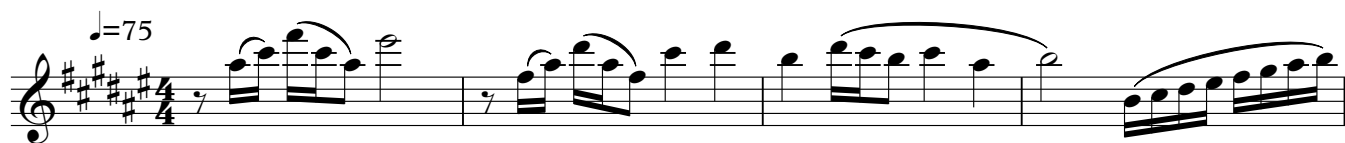

5

9

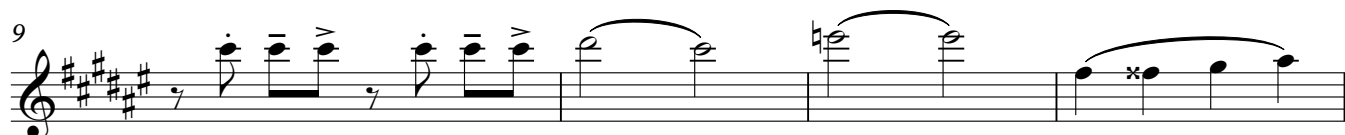

13

17

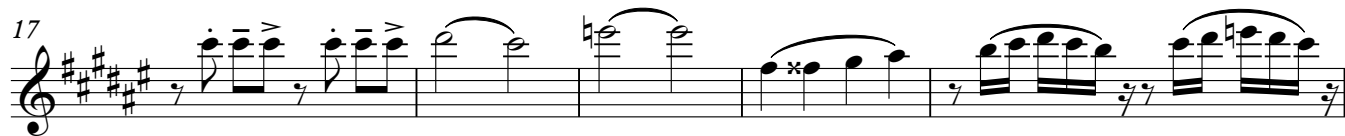

22

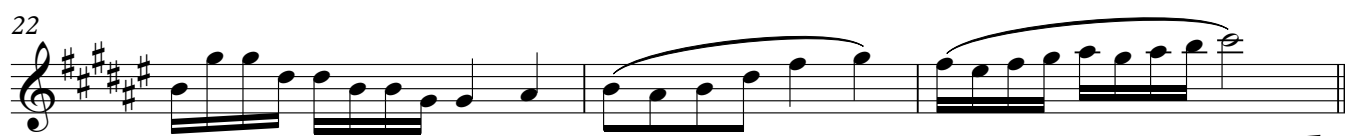

25

28

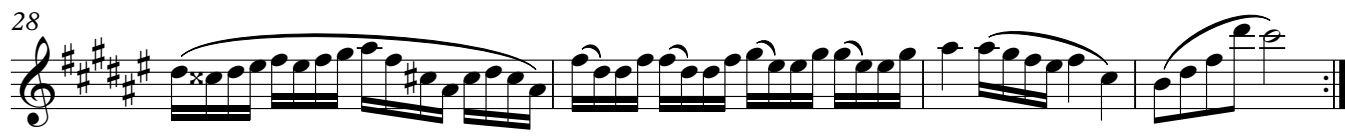

32

36

DESLIZES

Cantor

Clarinet in B \flat 2

Fagner
Arranjo: Sergio Rouver

♩=75

5

9

13

17

22

25

28

32

36

DESLIZES

Cantor

Clarinet in B \flat 3

Fagner

Arranjo: Sergio Rouver

♩=75

5

9

13

17

22

25

28

32

36

DESLIZES

Cantor

Fagner

Arranjo: Sergio Rouver

Tenor Sax 1

♩=75

5

9

13

17

21

25

30

35

37

DESLIZES

Cantor

Baritone Saxophone

Fagner

Arranjo: Sergio Rouver

♩=75

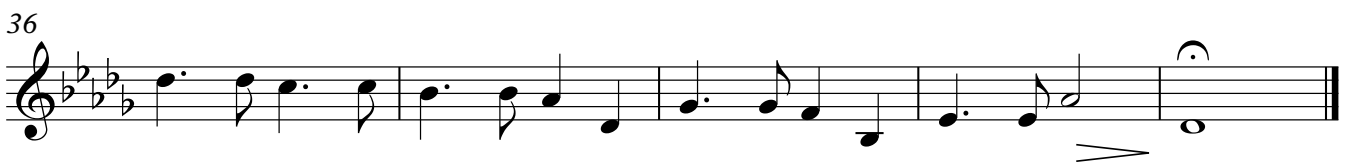

DESLIZES

Cantor

Horn in F 1

Fagner

Arranjo: Sergio Rouver

♩=75

1

5

9

15

20

25

30

35

DESLIZES

Cantor

Horn in F 2

Fagner

Arranjo: Sergio Rouver

♩=75

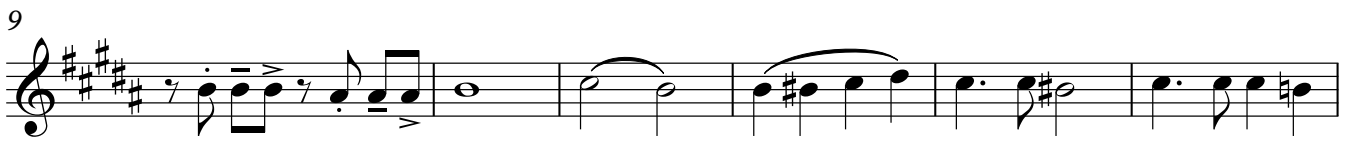

DESLIZES

Cantor

Trumpet in B \flat 1

Fagner

Arranjo: Sergio Rouver

$\text{♩} = 75$

5

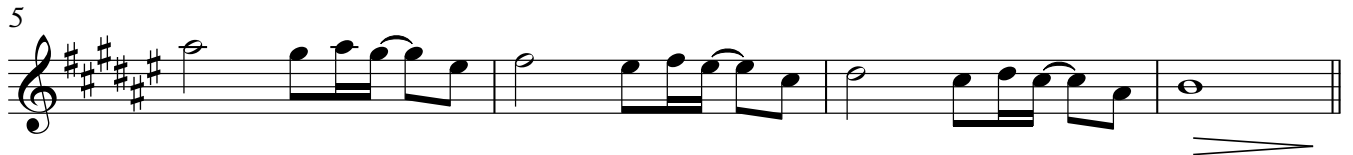

9

16

23

27

32

36

DESLIZES

Cantor

Trumpet in B \flat 2

Fagner

Arranjo: Sergio Rouver

$\text{♩} = 75$

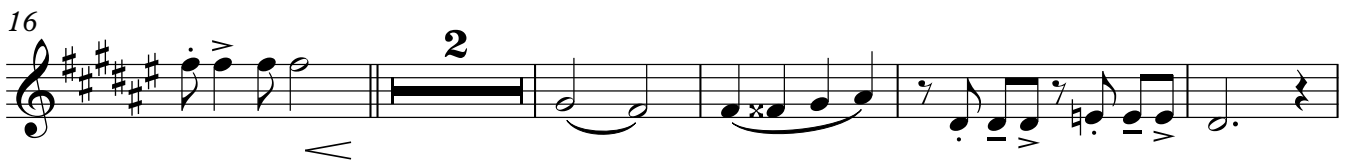
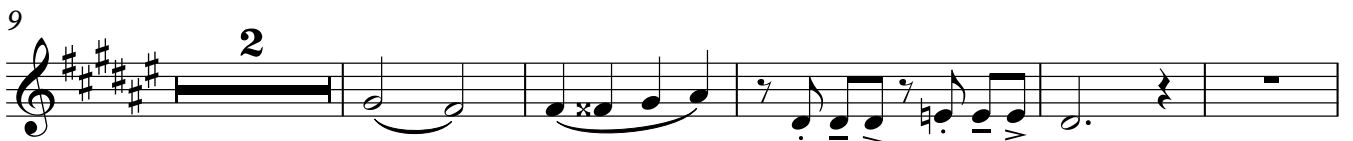

DESLIZES

Cantor

Trumpet in B \flat 3

Fagner

Arranjo: Sergio Rouver

$\text{♩} = 75$

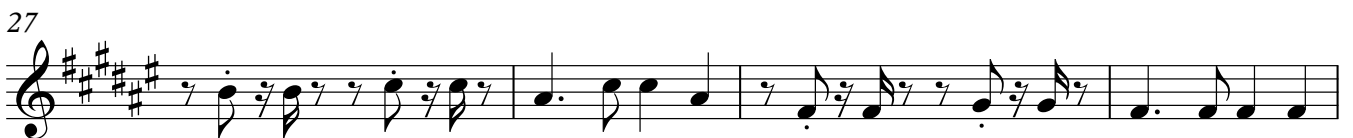
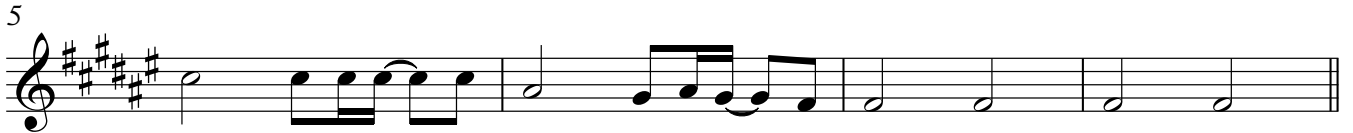

DESLIZES

Cantor

Trombone 2

Fagner

Arranjo: Sergio Rouver

$\text{♩} = 75$

7

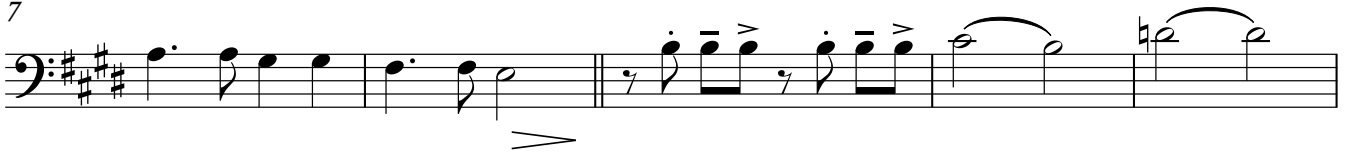

12

17

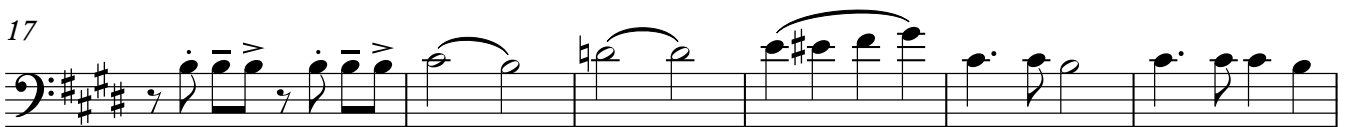

23

28

34

37

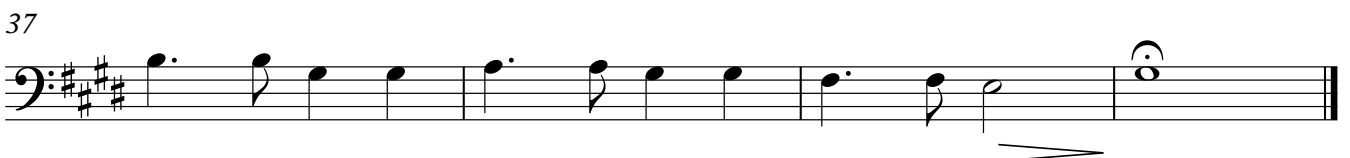

DESLIZES

Cantor

Trombone 3

Fagner

Arranjo: Sergio Rouver

$\text{♩} = 75$

7

12

17

23

28

34

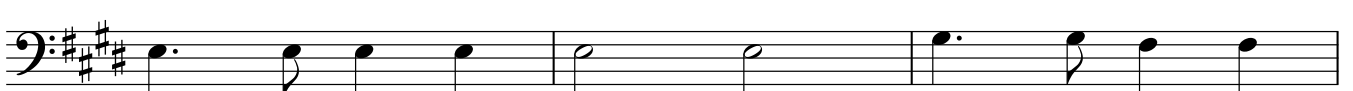

37

DESLIZES

Cantor

Euphonium B \flat

Fagner

Arranjo: Sergio Rouver

♩=75

5

9

13

17

21

25

30

35

37

DESLIZES

Cantor

Tuba in B \flat

Fagner

Arranjo: Sergio Rouver

$\text{♩} = 75$

7

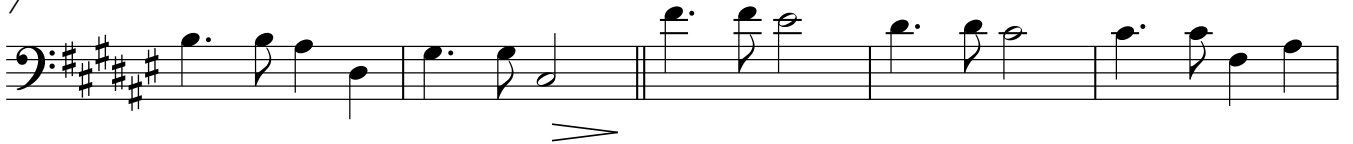

12

17

23

29

35

DESLIZES

Cantor

Drum Set

Fagner
Arranjo: Sergio Rouver

♩=75

1 2 3 4

5 6 7 8

9 10 11 12

13 14 15 16

17 18 19 20

21 22 23 24

25 26 27 28 29

30 31 32 33 34

35 36 37 38 39 40

©

DESLIZES

Cantor

Fagner

Electric Bass

Arranjo: Sergio Rouver

♩=75 E B/D# C#m C#m/B E A E/G# F#m7 B7

5 E B/D# C#m C#m/B E A E/G# F#m7 B7

9 E B/D# C#m C#/B Bm E7 A E/G# F#m C#7 F#m E/G#

15 A B E B7 E. B/D# C#m C#/B Bm E7

20 A E/G# F#m C#7 F#m E/G# A B E E7/G#

25 A B C#m B/D# E/G# A B C#m B/D# E E/G# A B C#m B/D# E E/G#

31 F#m B7 E B/D# C#m C#m/B E A E/G# F#m7 B7

36 E B/D# C#m C#m/B E A E/G# F#m7 B7 E9
