

ERALDO CARDOSO HENRIQUE

Rafael M. Henrique

Allegretto ♩ = 110

Flute

1. Clarinet in B \flat

2. Clarinet in B \flat

3. Clarinet in B \flat

1.e.2. Alto Saxophone

Tenor Saxophone

1. Horn in F

2. Horn in F

3. Horn in F

1. Trumpet in B \flat

2. Trumpet in B \flat

3. Trumpet in B \flat

1. Tenor Trombone

2. Tenor Trombone

3. Tenor Trombone

Euphonium

Bass in B \flat

Tarol

Bombo

Cymbals

Bass Guitar

Allegretto ♩ = 110

10

Fl. *p*

Cl. *p*

Cl. *p*

Cl. *p*

Alto Sax. *p*

Ten. Sax. *p*

Hn. *pp*

Hn. *pp*

Hn. *pp*

Tpt. *p*

Tpt. *p*

Tpt. *p*

Tbn. *p*

Tbn. *p*

Tbn. *p*

Euph. *p*

Bass *p*

Cym. *p*

Bass *p*

20

1.

Fl.
Cl.
Cl.
Cl.
Alto Sax.
Ten. Sax.

Hn.
Hn.
Hn.
Tpt.
Tpt.
Tpt.
Tbn.
Tbn.
Tbn.
Euph.
Bass

Cym.
Bass

1.

29 | 2.

Fl. *mf*

Cl. *mf*

Cl. *mf*

Cl. *mf*

Alto Sax.

Ten. Sax. *mf*

Hn.

Hn.

Hn.

Tpt. *mf*

Tpt. *mf*

Tpt. *mf*

Tbn. *mf*

Tbn. *mf*

Tbn. *mf*

Euph. *mf*

Bass *mf*

Cym. *mf*

Bass *mf*

2.

39

Fl. *tr* *ff*

Cl. *tr* *ff*

Cl. *tr* *ff*

Cl. *tr* *ff*

Alto Sax. *ff*

Ten. Sax. *ff*

Hn. *ff*

Hn. *ff*

Hn. *ff*

Tpt. *ff*

Tpt. *ff*

Tpt. *ff*

Tbn. *ff*

Tbn. *ff*

Tbn. *ff*

Euph. *ff*

Bass *ff*

ff

ff

Cym. *ff*

Bass *ff*

71

Fl. *tr* *2*

Cl. *tr* *2*

Cl. *tr* *2*

Cl. *tr* *2*

Alto Sax. *mf*

Ten. Sax. *mf*

3

Hn. *mf*

Hn. *mf*

Hn. *mf*

Tpt.

Tpt.

Tpt.

Tbn. *mf*

Tbn. *mf*

Tbn. *mf*

Euph. *mf*

Bass *mf*

Cym.

Bass

Fl. 

Cl. 

Cl. 

Cl. 

Alto Sax. 

Ten. Sax. 

Hn. 

Hn. 

Hn. 

Tpt. 

Tpt. 

Tpt. 

Tbn. 

Tbn. 

Tbn. 

Euph. 

Bass 

Cym. 

Bass 

Bass 

90

Fl.

Cl.

Cl.

Cl.

Alto Sax.

Ten. Sax.

Hn.

Hn.

Hn.

Tpt.

Tpt.

Tpt.

Tbn.

Tbn.

Tbn.

Euph.

Bass

Cym.

Bass

1.

2.

ERALDO CARDOSO HENRIQUE

Flute

Rafael M. Henrique

Allegretto $\text{♩} = 110$

mf

f *p*

mf

1. 2.

mf *tr*

ff *tr*

mf

1. 2.

pp *tr*

pp *tr*

2

Flute

79

88

96

ERALDO CARDOSO HENRIQUE

1. Clarinet in B \flat

Rafael M. Henrique

Allegretto ♩ = 110

mf *f* *p* *mf* *ff* *pp*

9 17 25 33 40 48 55 61 71

1. 2. *tr* *tr* 4 2 *tr* 2 2 3

2

1. Clarinet in B \flat

79

88

96

ERALDO CARDOSO HENRIQUE

2. Clarinet in B \flat

Rafael M. Henrique

Allegretto $\text{♩} = 110$

2

2. Clarinet in B \flat

79

88

96

ERALDO CARDOSO HENRIQUE

3. Clarinet in B \flat

Rafael M. Henrique

Allegretto $\text{♩} = 110$

2

3. Clarinet in B \flat

79

88

96

ERALDO CARDOSO HENRIQUE

1.e2.Alto Saxophone

Rafael M.Henrique

Allegretto ♩ = 110

mf

f *p*

ff

pp

mf

2

1.e2.Alto Saxophone

89

96

ERALDO CARDOSO HENRIQUE

Tenor Saxophone

Rafael M. Henrique

Allegretto ♩ = 110

mf

9

f *p*

18

28

1. 2.

33

mf *ff*

42

51

1. 2.

59

4 *pp*

70

76

2

Tenor Saxophone

81

mf

89

mf

96

1. || 2.

1.Horn in F

ERALDO CARDOSO HENRIQUE

Rafael M.Henrique

Allegretto $\text{♩} = 110$

mf

3

3

13

p

21

28 | 1. | 2.

33

8

ff

47

55 | 1. | 2.

61

mp

65

pp

72

80

88

93

2.Horn in F

ERALDO CARDOSO HENRIQUE

Rafael M.Henrique

Allegretto ♩ = 110

3 3

mf

13 *p*

21

28 1. 2.

33 8 *ff*

47

54 1. 2.

61 *mp*

65 *pp*

72

80

88

93

3.Horn in F

ERALDO CARDOSO HENRIQUE

Rafael M.Henrique

Allegretto ♩ = 110

13

21

28 1. 2.

33 8 ff

47

54 1. 2.

61 mp

65 pp

72

80

88

93

ERALDO CARDOSO HENRIQUE

1. Trumpet in B \flat

Rafael M. Henrique

Allegretto $\text{♩} = 110$

ERALDO CARDOSO HENRIQUE

2. Trumpet in B \flat

Rafael M. Henrique

Allegretto $\text{♩} = 110$

ERALDO CARDOSO HENRIQUE

3. Trumpet in B \flat

Rafael M. Henrique

Allegretto $\text{♩} = 110$

ERALDO CARDOSO HENRIQUE

1. Tenor Trombone

Rafael M. Henrique

Allegretto ♩ = 110

mf

9

f *p*

16

4

28

1. 2.

33

9

ff

48

55

1. 2.

61

4 16

mf

86

mf

96

1. 2.

ERALDO CARDOSO HENRIQUE

2. Tenor Trombone

Rafael M. Henrique

> Allegretto ♩ = 110

mf

9

f *p*

16

4 *p*

28

1. 2. *p*

33

9 *ff*

48

p

55

1. 2. *p*

61

4 16 *mf*

86

mf

96

1. 2. *p*

ERALDO CARDOSO HENRIQUE

3. Tenor Trombone

Rafael M. Henrique

Allegretto ♩ = 110

mf

9

f *p*

16

4

28

1. 2.

33

9

ff

48

55

1. 2.

61

4 16

mf

86

mf

96

1. 2.

ERALDO CARDOSO HENRIQUE

Euphonium

Rafael M. Henrique

Allegretto ♩ = 110

mf

9

f

18

28

1.

2.

33

mf

ff

42

51

1.

2.

59

4

pp

70

76

2

Euphonium

81

mf

90

96

ERALDO CARDOSO HENRIQUE

Bass in Bb

Rafael M. Henrique

Allegretto ♩ = 110

mf

9

f p

17

25

1. 2.

33

mf ff

44

53

1. 2.

61

mp

65

pp

73

81

89

96

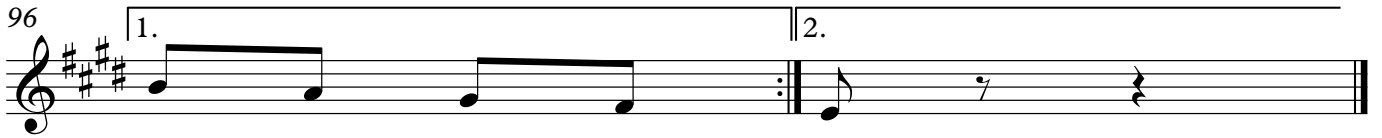

ERALDO CARDOSO HENRIQUE

Tarol

Rafael M. Henrique

Allegretto $\text{♩} = 110$

13

20

26

33

43

49

55

61

65

pp

73

81

89

96

1. || 2.

ERALDO CARDOSO HENRIQUE

Bombo

Rafael M. Henrique

Allegretto ♩ = 110

8

mf f p

mf ff

pp

Cymbals

ERALDO CARDOSO HENRIQUE

Rafael M. Henrique

Allegretto $\text{♩} = 110$

2/4 *mf* 8 *f* 5 *p* 13

28 1.

2 3 8 *ff*

46

55 1. 2.

61

4 16

85

6

96 1. 2.

Bass Guitar

ERALDO CARDOSO HENRIQUE

Rafael M. Henrique

Allegretto ♩ = 110

mf

9

f

p

17

25

1.

2.

33

mf

ff

44

53

1.

2.

61

mp

65

pp

73

81

89

96