

# José Augusto Sergipano

Maiores Sucessos

Gênero

Bolero e Guarânia

Musicas

Cartas de Amor/Pertinho de quem Amo

Amor Proibido/Engano do Carteiro

Esta Noite/Sombras

Arranjo: Roger Britto

@

Roger Britto

Lira Sra. Sant'Ana

Aquidabã Abril de 2019

[britto\\_roger@hotmail.com](mailto:britto_roger@hotmail.com)

## Biografia

**José Augusto Costa** Conhecido popularmente como (**José Augusto Sergipano**) nasceu no dia 3 de outubro de 1936 na Avenida Santa Terezinha, no bairro da Baixinha, em Aquidabã, – Região norte de Sergipe, foi um cantor/compositor que durante sua carreira artística gravou mais de **200 músicas**, em mais de **25 (LP's** interpretando especialmente) a **“Música Romântica” em forma de boleros**, embora tenha algumas gravações em samba (**Exaltação do Norte, Cantando Para Não Chorar, Aquarela de Sergipe**), em Rasqueado – dança regional do centro-oeste brasileiro (**Engano do Carteiro, Amor Proibido, Guarânia da Noite Triste, Tanto Amor que eu Tenho**); em Guarânias – gênero musical de origem paraguaia; em frevo (**Frevo de Protesto**) e em lê-iê-iê (**Só Felicidade**). O artista representa um típico profissional da indústria da música da segunda metade do século XX no Brasil, permitindo, através de sua história, a compreensão dos meandros de um segmento que foi profundamente modificado pelo advento da internet e das ferramentas digitais de produção e distribuição de áudio. Sua história artística começa em Aracaju, cidade que passou a morar com a família desde os oito anos de idade. Sendo um dos seis irmãos era o filho mais novo de Maria Adolfina Costa e de Januário Bispo dos Santos. O jovem cantava nas festinhas das

escolas e festas de aniversários, pois sua vocação aflorou na juventude. Em 1953 aos 17 anos, estudava e trabalhava com os irmãos na empresa de ônibus coletivo Xandu (marinete), pertencente à família do cantor, que fazia transporte coletivo na época com o trajeto no Bairro São José). Nesse mesmo período começa a cantar em bailes, serenatas com amigos, inscrito como calouro, de programas locais de auditório de rádio (**Rádio Cultura e Rádio Aperipê**), sendo estes programas, transmitidos ao vivo e contavam sempre com numerosa plateia. Aos 18 anos interrompeu sua “carreira artística” para servir ao Exército, no 28º Batalhão de Caçadores e logo ao completar 19 anos, mudou-se para São Paulo, em busca da realização de seu sonho, o de tornar-se um cantor profissional tendo em vista que a oportunidade para se desenvolver uma carreira artística musical, concentravam-se no Sudeste, precisamente no eixo Rio - São Paulo, por ser a região onde se concentravam as gravadoras, rádios, muitos locais para apresentação, enfim, um grande mercado para a música. Já em São Paulo, inicialmente, precisou trabalhar para garantir-lhe o sustento, enquanto buscava atingir seu objetivo em relação à sua carreira profissional tanto desejada que estaria ligada a música. Seu primeiro emprego na cidade foi na fábrica de chocolates Lacta, localizada no Brooklin, zona sul, de propriedade de Ademar de Barros (que também era dono da **Rádio Bandeirantes**). Trabalhava durante o dia no setor de escritório da fábrica e à noite cantava espontaneamente em boates e clubes no centro da cidade como forma de divulgar seu trabalho. Nos anos 60, José Augusto “Sergipano” decidiu viajar para o Rio de Janeiro, a fim de participar do programa de calouros sob o comando e apresentação do **Ary Barroso**, apresentando-se por duas vezes nesse programa, e alcançou a nota máxima em ambas. Isso lhe deu um destaque em relação aos demais calouros, o que lhe rendeu o convite do próprio Ary Barroso para assinar contrato com a **rádio Tupi**. No decorrer da semana, José Augusto “Sergipano” ao passar em frente ao escritório da gravadora Chantecler, decidiu mostrar as letras de duas músicas trazidas com ele de Sergipe. Eram elas: “**Minha Mãezinha**” de sua própria autoria e “**Cantando Para Não Chorar**” composta por Teddy Vieira e Élcio Álvares. A direção da gravadora deu-lhe a oportunidade de interpretar essas canções, com uma audição (teste) que lhe proporcionou, logo em seguida, a proposta para gravar um compacto com as duas canções. Por conta disso, desistiu de trabalhar na rádio Tupi e assina contrato com a Chantecler. Com as canções sendo executadas nas rádios nacionais e com o sucesso da música, logo a Chantecler decidiu lançar um álbum completo (LP), com o título “**José Augusto – Já o Novo Ídolo**”. Sendo assim passou a trabalhar na divulgação, enviando cartas para os programas musicais das rádios e televisão da época. Admirado pelos nordestinos e pelos brasileiros de um modo em geral. Viajou por todo o país

fazendo shows, apresentando-se em palcos dos cinemas (na época os cinemas eram os principais locais para a apresentação dos artistas). As emissoras de Aracaju tocavam os seus discos diariamente, fato que se repetia em todo o Brasil.

Em 1964, o deputado estadual Antonio Torres Junior contratou um show do cantor José Augusto para uma apresentação em Canhoba. O show, realizado na calçada da residência da família Torres, foi um sucesso. Lançou vários outros LP's e entre eles o LP: **Êxitos Del Brasil**, com o intuito de alcançar o mercado da América Latina, cantando seus sucessos em castelhano, o que lhe abriu as portas para uma carreira artística em países como: **Colômbia, Venezuela, Argentina, Paraguai e Bolívia**. Nesse mesmo ano viajou para uma turnê internacional que duraram seis meses, numa série de shows por esses países. Com o fim da turnê internacional, iniciou-se no Brasil, uma sequência de shows pelo Norte e Nordeste, passando por **Manaus, Belém, Marabá, Recife, Maceió, Aracaju**, entre outras cidades. Entre os anos de **1970 e 1980**, paralelamente aos shows, foram lançados mais LPs, entre eles: **Só Pertenço a Você** (1970), **Prece de Amor e Paz** (1971), **José Augusto** (1973), **José Augusto** (1976), **Aliança Devolvida** (1978) e **Abraça-me** (1980), como também alguns Compactos entre eles: **Aliança Jogada** (1974) e **Sombras Nada Mais** (1980), embora tenha se casado, e constituído família, com dois filhos, motivo pelo qual, o fez reduzir a agenda de shows, por morar em São Paulo, enquanto que grande parte dos shows, já nessa época, era realizada no Norte e Nordeste do país. Mesmo sem ter a mesma presença de antes nos meios de comunicação de massa, sobretudo na TV, que já passava a dar mais ênfase à música sertaneja, assim como a própria gravadora Continental. José Augusto, por exigência do seu empresário, viajou para Senhor do Bonfim, na Bahia, pouco depois de ter voltado de Aracaju, quando soube da hospitalização de sua mãe. Sofreu um acidente de carro próximo da cidade de Feira de Santana, vindo a falecer no dia 5 de dezembro de 1981 com apenas 45 anos. O corpo foi sepultado no jazigo da família, no Cemitério Santa Isabel na Cidade de Aracaju deixando o seu legado artístico cultural, através das suas músicas e da sua história.

# José Augusto Sergipano

Score

Cartas de Amor

(Medley Bolero)

Arr: Roger Britto

Lento

José Augusto Sergipano

2  
7

B♭ Cl. 1  
*mf* *p*

B♭ Cl. 2  
*mf* *p*

A. Sax. 1  
*mf* *p*

A. Sax. 2  
*mf* *p*

T. Sax. 1  
*mf* *p*

T. Sax. 2  
*mf* *p*

T. Sax. 3  
*mf* *p*

T. Sax. 4  
*mf* *p*

B♭ Tpt. 1  
*mf*

B♭ Tpt. 2  
*mf*

Tbn. 1  
*mf* *f*

Tbn. 2  
*mf*

12

B♭ Cl. 1

B♭ Cl. 2

A. Sx. 1

A. Sx. 2

T. Sx. 1

T. Sx. 2

T. Sx. 3

T. Sx. 4

12

B♭ Tpt. 1

B♭ Tpt. 2

Tbn. 1

Tbn. 2

José Augusto Sergipano

4

17

José Augusto Sergipano

22

B $\flat$  Cl. 1

B $\flat$  Cl. 2

A. Sx. 1

A. Sx. 2

T. Sx. 1

T. Sx. 2

T. Sx. 3

T. Sx. 4

B $\flat$  Tpt. 1

B $\flat$  Tpt. 2

Tbn. 1

Tbn. 2

5

José Augusto Sergipano

6  
27

B♭ Cl. 1  
B♭ Cl. 2  
A. Sx. 1  
A. Sx. 2  
T. Sx. 1  
T. Sx. 2  
T. Sx. 3  
T. Sx. 4  
B♭ Tpt. 1  
B♭ Tpt. 2  
Tbn. 1  
Tbn. 2

33

B♭ Cl. 1

B♭ Cl. 2

A. Sx. 1

A. Sx. 2

T. Sx. 1

T. Sx. 2

T. Sx. 3

T. Sx. 4

33

B♭ Tpt. 1

B♭ Tpt. 2

Tbn. 1

Tbn. 2

3

45

B♭ Cl. 1

B♭ Cl. 2

A. Sx. 1

A. Sx. 2

T. Sx. 1

T. Sx. 2

T. Sx. 3

T. Sx. 4

45

B♭ Tpt. 1

B♭ Tpt. 2

Tbn. 1

Tbn. 2

José Augusto Sergipano

10

50

55

B $\flat$  Cl. 1

B $\flat$  Cl. 2

A. Sax. 1

A. Sax. 2

T. Sax. 1

T. Sax. 2

T. Sax. 3

T. Sax. 4

B $\flat$  Tpt. 1

B $\flat$  Tpt. 2

Tbn. 1

Tbn. 2

José Augusto Sergipano

12

59

José Augusto Sergipano

14

70

- B♭ Clarinet 1 and 2: Treble clef, key signature of one sharp (F#). Measures 14-15 have whole rests. Measures 16-17 play a melodic line: G4 (quarter), F#4 (quarter), E4 (quarter), D4 (quarter), C4 (half).
- Alto Saxophone 1 and 2: Treble clef, key signature of one sharp (F#). Measures 14-15 have whole rests. Measures 16-17 play a melodic line: G4 (quarter), F#4 (quarter), E4 (quarter), D4 (quarter), C4 (half).
- Tenor Saxophone 1, 2, and 3: Treble clef, key signature of one sharp (F#). Measures 14-15 have whole rests. Measures 16-17 play a melodic line: G4 (quarter), F#4 (quarter), E4 (quarter), D4 (quarter), C4 (half).
- Tenor Saxophone 4: Treble clef, key signature of one sharp (F#). Measures 14-15 have whole rests. Measures 16-17 play a melodic line: G4 (quarter), F#4 (quarter), E4 (quarter), D4 (quarter), C4 (half).
- B♭ Trumpet 1 and 2: Treble clef, key signature of one sharp (F#). Measures 14-15 have whole rests. Measures 16-17 play a melodic line: G4 (quarter), F#4 (quarter), E4 (quarter), D4 (quarter), C4 (half).
- Tuba 1 and 2: Bass clef, key signature of one flat (B♭). Measures 14-15 have whole rests. Measures 16-17 play a melodic line: G2 (quarter), F2 (quarter), E2 (quarter), D2 (quarter), C2 (half).

75

B♭ Cl. 1

B♭ Cl. 2

A. Sax. 1

A. Sax. 2

T. Sax. 1

T. Sax. 2

T. Sax. 3

T. Sax. 4

B♭ Tpt. 1

B♭ Tpt. 2

Tbn. 1

Tbn. 2

José Augusto Sergipano

16

80

Guarânia

Amor proibido

85

B $\flat$  Cl. 1  
B $\flat$  Cl. 2  
A. Sax. 1  
A. Sax. 2  
T. Sax. 1  
T. Sax. 2  
T. Sax. 3  
T. Sax. 4  
B $\flat$  Tpt. 1  
B $\flat$  Tpt. 2  
Tbn. 1  
Tbn. 2

José Augusto Sergipano

18

91

97

B $\flat$  Cl. 1

B $\flat$  Cl. 2

A. Sx. 1

A. Sx. 2

T. Sx. 1

T. Sx. 2

T. Sx. 3

T. Sx. 4

B $\flat$  Tpt. 1

B $\flat$  Tpt. 2

Tbn. 1

Tbn. 2

José Augusto Sergipano

20

103

José Augusto Sergipano

22  
115

Engano do Carteiro

- B♭ Cl. 1**: Treble clef, melodic line with slurs and ties.
- B♭ Cl. 2**: Treble clef, melodic line with slurs and ties.
- A. Sax. 1**: Treble clef, melodic line with slurs and ties.
- A. Sax. 2**: Treble clef, melodic line with slurs and ties.
- T. Sax. 1**: Treble clef, rhythmic line with eighth notes.
- T. Sax. 2**: Treble clef, rhythmic line with eighth notes.
- T. Sax. 3**: Treble clef, rhythmic line with eighth notes.
- T. Sax. 4**: Treble clef, rhythmic line with eighth notes.
- B♭ Tpt. 1**: Treble clef, melodic line with slurs and ties.
- B♭ Tpt. 2**: Treble clef, melodic line with slurs and ties.
- Tbn. 1**: Bass clef, rhythmic line with eighth notes.
- Tbn. 2**: Bass clef, rhythmic line with eighth notes.

121

B $\flat$  Cl. 1  
B $\flat$  Cl. 2  
A. Sx. 1  
A. Sx. 2  
T. Sx. 1  
T. Sx. 2  
T. Sx. 3  
T. Sx. 4  
B $\flat$  Tpt. 1  
B $\flat$  Tpt. 2  
Tbn. 1  
Tbn. 2

José Augusto Sergipano

24

127

133

B $\flat$  Cl. 1  
B $\flat$  Cl. 2  
A. Sx. 1  
A. Sx. 2  
T. Sx. 1  
T. Sx. 2  
T. Sx. 3  
T. Sx. 4

133

B $\flat$  Tpt. 1  
B $\flat$  Tpt. 2  
Tbn. 1  
Tbn. 2

José Augusto Sergipano

26

139

1. 2.

B♭ Cl. 1

B♭ Cl. 2

A. Sx. 1

A. Sx. 2

T. Sx. 1

T. Sx. 2

T. Sx. 3

T. Sx. 4

139

1. 2.

B♭ Tpt. 1

B♭ Tpt. 2

Tbn. 1

Tbn. 2

José Augusto Sergipano

28

151

B $\flat$  Cl. 1

B $\flat$  Cl. 2

A. Sx. 1

A. Sx. 2

T. Sx. 1

T. Sx. 2

T. Sx. 3

T. Sx. 4

*p*

*mf*

151

B $\flat$  Tpt. 1

B $\flat$  Tpt. 2

Tbn. 1

Tbn. 2

*p*

*p*

156

B♭ Cl. 1

B♭ Cl. 2

A. Sax. 1

A. Sax. 2

T. Sax. 1

T. Sax. 2

T. Sax. 3

T. Sax. 4

B♭ Tpt. 1

B♭ Tpt. 2

Tbn. 1

Tbn. 2

*p*

*ff*

*p*

3

José Augusto Sergipano

30

162

José Augusto Sergipano

32

173

179

B♭ Cl. 1

B♭ Cl. 2

A. Sx. 1

A. Sx. 2

T. Sx. 1

T. Sx. 2

T. Sx. 3

T. Sx. 4

B♭ Tpt. 1

B♭ Tpt. 2

Tbn. 1

Tbn. 2

José Augusto Sergipano

34

184

190

B♭ Cl. 1

B♭ Cl. 2

A. Sx. 1

A. Sx. 2

T. Sx. 1

T. Sx. 2

T. Sx. 3

T. Sx. 4

B♭ Tpt. 1

B♭ Tpt. 2

Tbn. 1

Tbn. 2

36  
195

Sombras

**Woodwind Section:**

- B♭ Cl. 1: *f* (measures 36-37), *mf* (measures 38-40)
- B♭ Cl. 2: *f* (measures 36-37), *mf* (measures 38-40)
- A. Sax. 1: *f* (measures 36-37), *mf* (measures 38-40)
- A. Sax. 2: *f* (measures 36-37), *mf* (measures 38-40)
- T. Sax. 1: *f* (measures 36-37), *mf* (measures 38-40)
- T. Sax. 2: *f* (measures 36-37), *mf* (measures 38-40)
- T. Sax. 3: *mf* (measures 36-40)
- T. Sax. 4: *f* (measures 36-40)

**Brass Section:**

- B♭ Tpt. 1: *f* (measures 36-37), *mf* (measures 38-40)
- B♭ Tpt. 2: *f* (measures 36-37), *mf* (measures 38-40)
- Tbn. 1: *mf* (measures 36-40)
- Tbn. 2: *mf* (measures 36-40)

200

B $\flat$  Cl. 1

B $\flat$  Cl. 2

A. Sx. 1

A. Sx. 2

T. Sx. 1

T. Sx. 2

T. Sx. 3

T. Sx. 4

B $\flat$  Tpt. 1

B $\flat$  Tpt. 2

Tbn. 1

Tbn. 2

200

José Augusto Sergipano

38

205

José Augusto Sergipano

José Augusto Sergipano

40

214

B♭ Cl. 1

B♭ Cl. 2

A. Sax. 1

A. Sax. 2

T. Sax. 1

T. Sax. 2

T. Sax. 3

T. Sax. 4

214

B♭ Tpt. 1

B♭ Tpt. 2

Tbn. 1

Tbn. 2

219

B♭ Cl. 1

B♭ Cl. 2

A. Sx. 1

A. Sx. 2

T. Sx. 1

T. Sx. 2

T. Sx. 3

T. Sx. 4

219

B♭ Tpt. 1

B♭ Tpt. 2

Tbn. 1

Tbn. 2

José Augusto Sergipano

42

223

José Augusto Sergipano

228

B $\flat$  Cl. 1

B $\flat$  Cl. 2

A. Sax. 1

A. Sax. 2

T. Sax. 1

T. Sax. 2

T. Sax. 3

T. Sax. 4

*D.S. al Fine*

228

B $\flat$  Tpt. 1

B $\flat$  Tpt. 2

Tbn. 1

Tbn. 2

*D.S. al Fine*

José Augusto Sergipano

44

233

238

B $\flat$  Cl. 1  
B $\flat$  Cl. 2  
A. Sx. 1  
A. Sx. 2  
T. Sx. 1  
T. Sx. 2  
T. Sx. 3  
T. Sx. 4  
B $\flat$  Tpt. 1  
B $\flat$  Tpt. 2  
Tbn. 1  
Tbn. 2

Flauta

# José Augusto Sergipano

(Medley Bolero)

Arr: Roger Britto

Cartas de Amor

Lento

54

3 3

61

5

*p*

72

79

Guarania

85

Amor Proibido

92

99

106

Engano do Carteiro

112

1. 2.

119

1. 2.

126

133

139

1. 2.

Esta Noite

145

*f*

152

157

*p*

163

1. 2.

3

169

3

177

184

192

Sombras

3 3

*f*

3

197

*mf* *p*

3

203

1.

*f*

208

2.

Clarinet in Bb 1

# José Augusto Sergipano

(Medley Bolero)

Arr: Roger Britto

Cartas de Amor

Lento

*p*

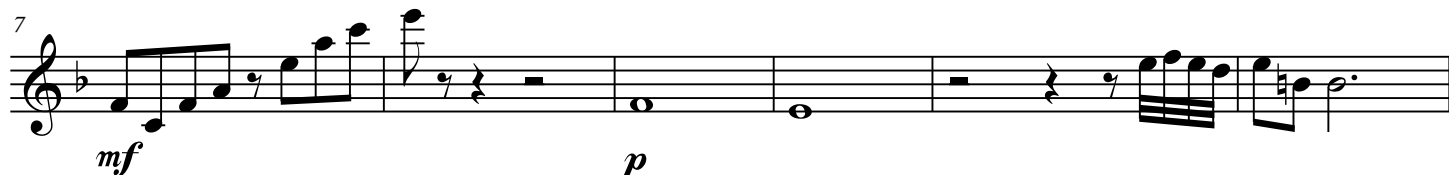

*mf*

*p*

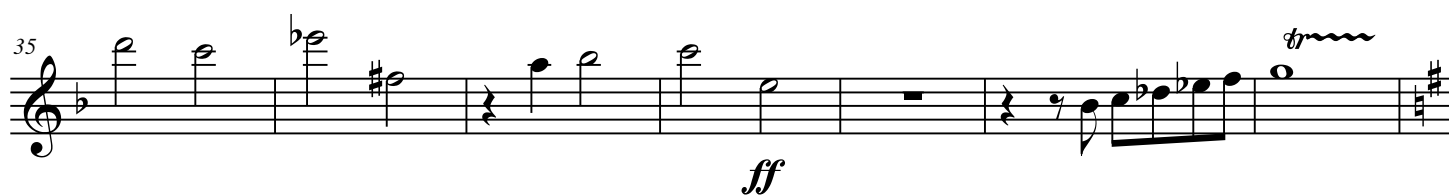
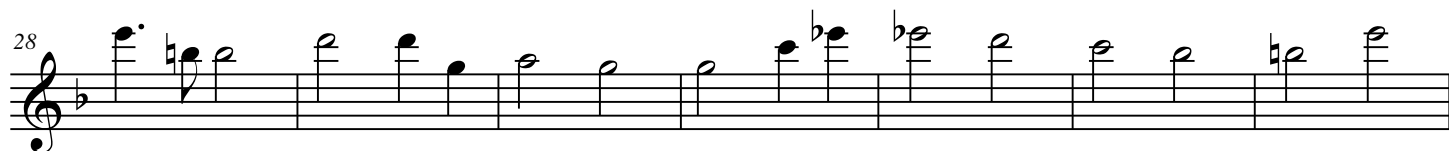

*ff*

Engano do Carteiro

112

1. 2.

119

126

133

139

145

Esta Noite

*f*

151

156

*p*

162

169

177

184

192

Sombras

197

203

208

# José Augusto Sergipano

(Medley Bolero)

Arr: Roger Britto

## Cartas de Amor

Lento

58

5

*p*

69

75

Guarania

82

Amor Proibido

88

95

102

109

1.

2.

Engano do Carteiro

116

1. 2.

122

128

134

140

1. 2.

Esta Noite

146

*f*

152

157

*p*

213

# José Augusto Sergipano

(Medley Bolero)

Arr: Roger Britto

## Cartas de Amor

Lento

2

58

5

*p*

69

75

Guarania

82

Amor Proibido

88

95

102

109

1.

2.

116 Engano do Carteiro

1. 2.

122

128

134

140

1. 2.

146 Esta Noite

*f*

152

157

*p*

213

Alto Sax. 1

# José Augusto Sergipano

(Medley Bolero)

Arr: Roger Britto

Cartas de Amor

Lento

*p*

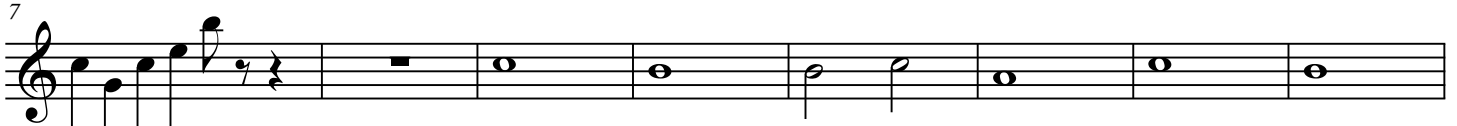

*mf*

*p*

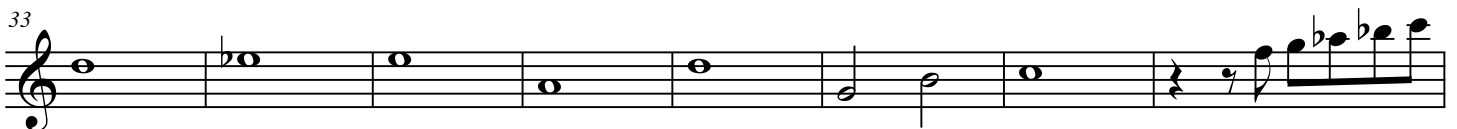
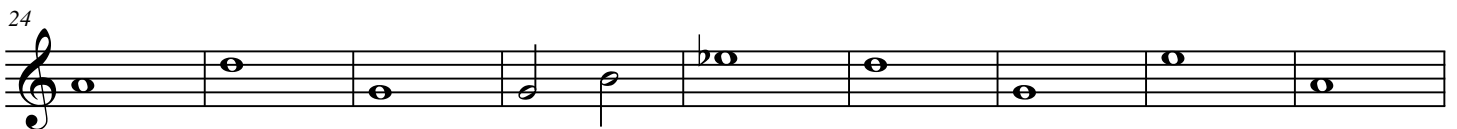

*ff*

Pertinho de quem amo

Moderato (♩ = c. 108)

59

5

*p*

70

76

Guarania

Amor Proibido

82

88

95

102

109

1. 2.

Engano do Carteiro

115

1. 2.

121

127

134

140

1. 2.

Esta Noite

146

*f*

152

157

*p*

163

1. 2.

3

169

3

176

183

191

Sombras

3 3 f

196

3 mf 3

201

p

207

1. 2. f

# José Augusto Sergipano

(Medley Bolero)

Arr: Roger Britto

Cartas de Amor

Lento

Engano do carteiro

116

1. 2.

122

128

135

1.

141

2.

Esta Noite

147

*f*

153

158

*p*

165

1. 2.

3

172

3

179

186

193

Sombras

3 3 f

198

mf p

204

1. f

208

2.  $\emptyset$

214

221

227

*D.S. al Fine*

233

Engano do Carteiro

112

1. 2.

118

1. 2.

124

130

136

1. 2.

Esta Noite

142

148

*f*

153

158

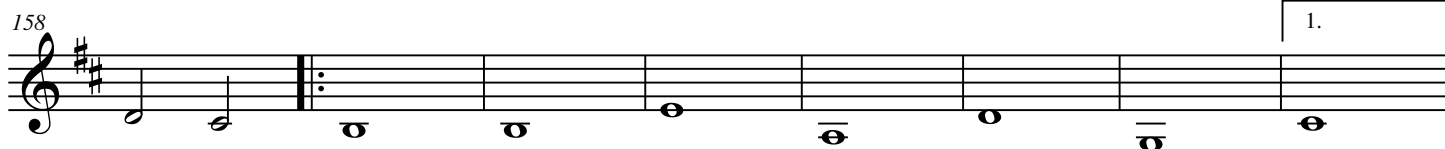

166

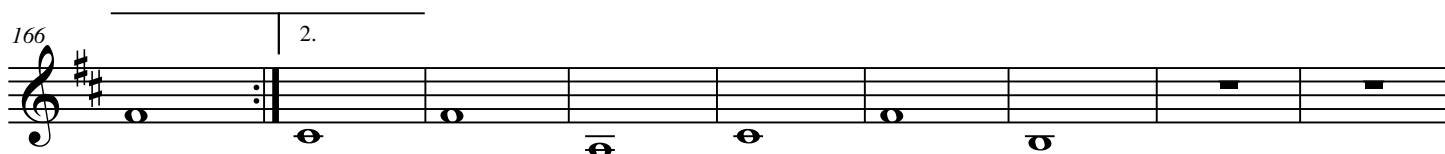

175

182

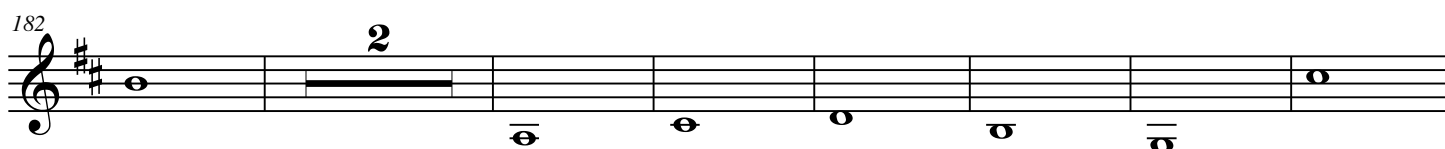

Sombras

191

197

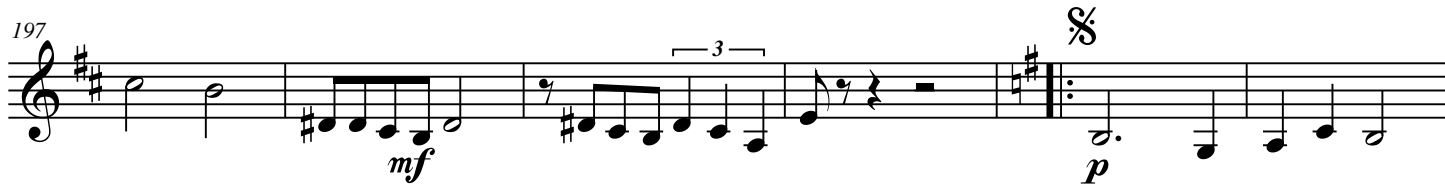

203

210

216

221

227

*D.S. al Fine*

234

Tenor Sax. 1

# José Augusto Sergipano

(Medley Bolero)

Arr: Roger Britto

Cartas de Amor

Lento

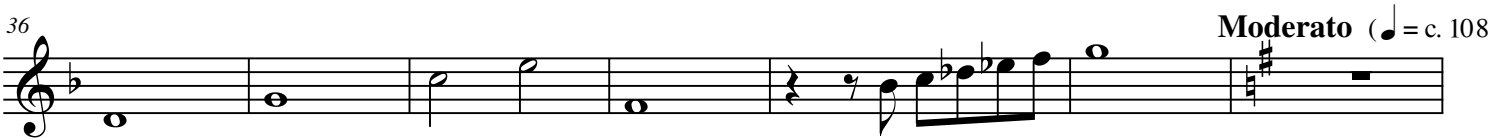
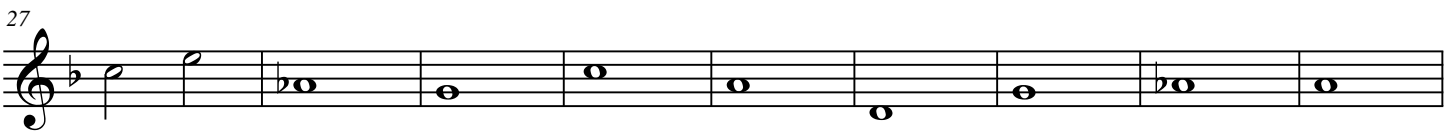
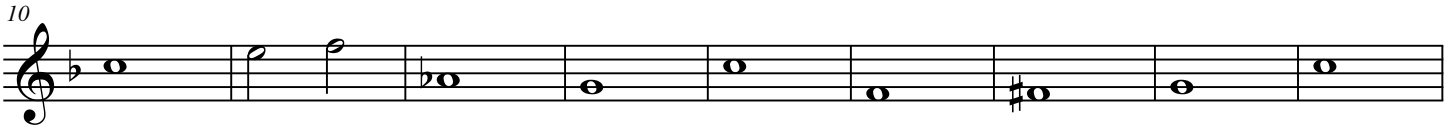
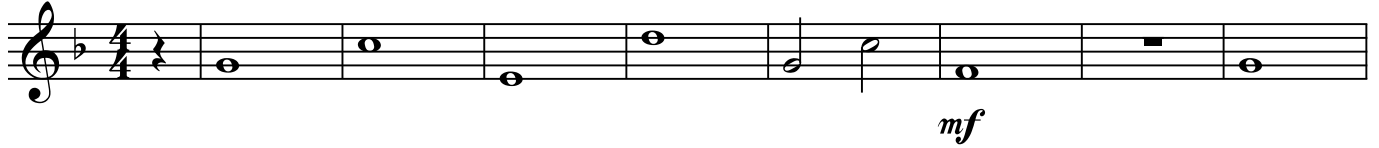

Pertinho de quem amo

2

62

70

77

Guarania

84

Amor Proibido

90

96

102

108

1.

114 Engano do Carteiro 1. 2.

120 2.

126

132

138 1. 2.

145 Esta Noite f

151

156

163

1. 2.

172

4

182

2

192

Sombras

*f*

3

198

*mf*

*p*

3

204

1. 2.

211

218

61

69

77

Guarania

84

Amor Proibido

90

96

102

108

1.

Engano do Carteiro

114

2. 1.

120

126

132

138

1. 2.

Esta Noite

145

*f*

151

156

163

1. 2.

172

182

Sombras

192

198

204

211

218

224

*D.S. al Fine*

230

237

# José Augusto Sergipano

Trumpet in Bb 1

(Medley Bolero)

Arr: Roger Britto

Cartas de Amor

Lento

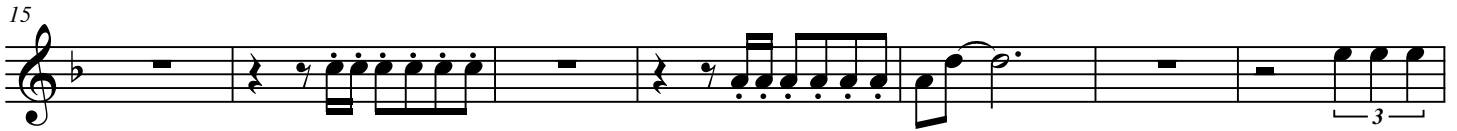

73

3 2

Amor Proibido

82

88

95

102

108

Engano do Carteiro

114

120

126

133

139

145

Esta Noite

151

*ff*

162

168

174

180

187

Sombras

193

199

212

218

224

232

# José Augusto Sergipano

Trumpet in Bb 1

(Medley Bolero)

Arr: Roger Britto

## Cartas de Amor

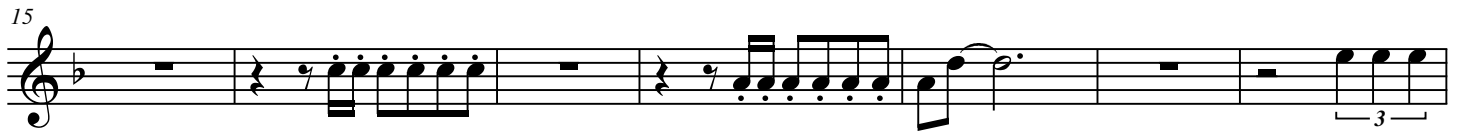

126

133

139

145

151

162

168

174

180

187

193

199

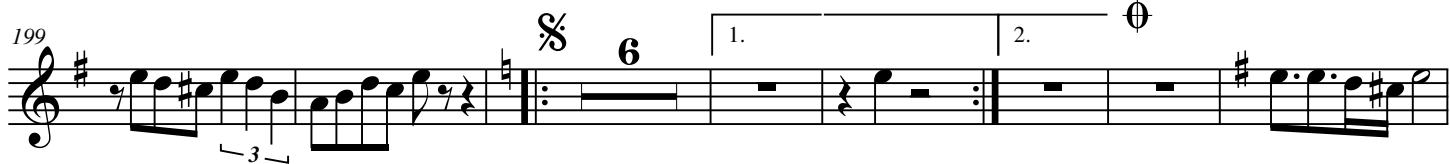

212

218

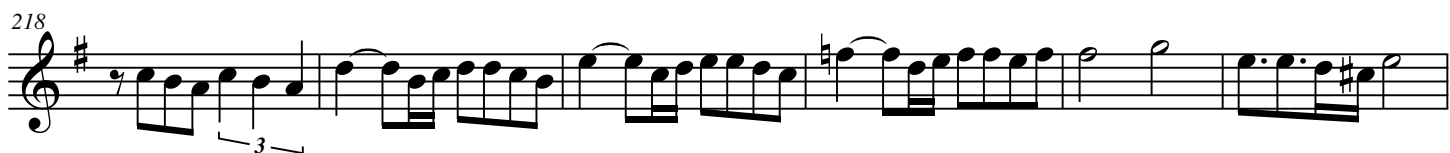

224

232

Trumpet in Bb 2

# José Augusto Sergipano

(Medley Bolero)

Arr: Roger Britto

Cartas de Amor

Lento

Pertinho de quem amo

2

71

3 2

Guarania

80

Amor Proibido

86

92

99

106

Engano do Carteiro

112

1. 2.

119

1. 2.

125

131

138

144

Esta Noite

150

155

161

167

Trumpet 3

# José Augusto Sergipano

(Medley Bolero)

Arr: Roger Britto

## Cartas de Amor

Lento

## Pertinho de quem amo

2

71

3 2

Guarania

80

Amor Proibido

86

92

99

106

Engano do Carteiro

112

1. 2.

119

1. 2.

125

131

138

144

Esta Noite

150

155

161

167

Trombone Solo

# José Augusto Sergipano

(Medley Bolero)

Arr: Roger Britto

Cartas de Amor

Lento

2

59

65

73

78

Guarania

84

Amor Proibido

91

97

103

110

1. 2.

116 Engano do Carteiro

1. 2.

122

128

134

1.

141

2.

148 Esta Noite

*p*

156

165

1. 2.

176

194

Sombras

*mf*

201

*f* 3 3 3

205

1. 2. *mf*

212

221

*mf*

*D.S. al Fine*

231

Trombone 2

# José Augusto Sergipano

(Medley Bolero)

Arr: Roger Britto

Cartas de Amor

Lento

*mf*

9

17

24

33

42 **Moderato** (♩ = c. 108)

8

57 Perinho de quem amo

63

2

70

76

Guarania

Amor Proibido

82

88

95

101

108

115

121

127

133

139

146

153

161

170

187

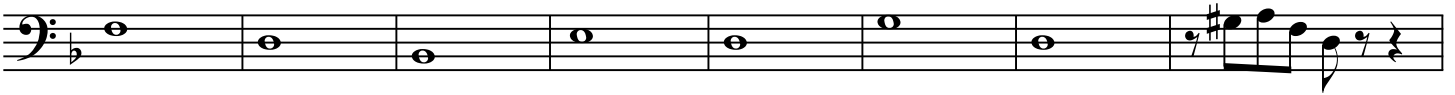

195

Sombras

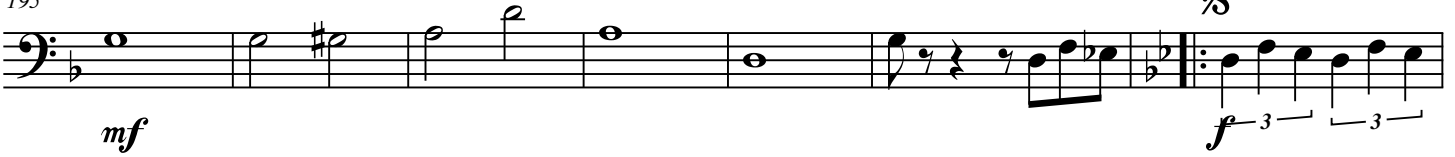

202

207

210

219

223

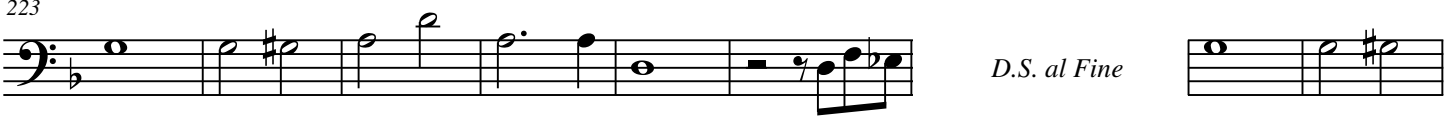

232

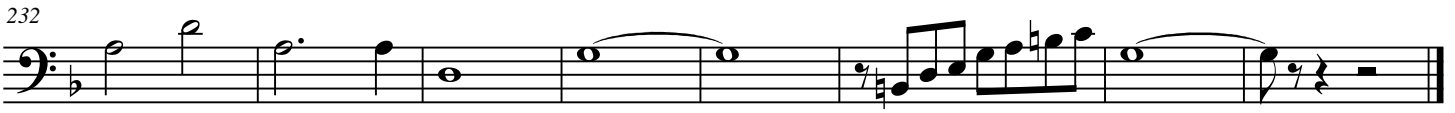

Trombone 3

# José Augusto Sergipano

(Medley Bolero)

Arr: Roger Britto

Cartas de Amor

Lento

9

17

24

33

42 **Moderato** (♩ = c. 108)

57 Perinho de quem amo

63

2

70

76

Guarania

Amor Proibido

82

88

95

101

108

115

121

127

133

139

Engano do Carteiro

146

Esta Noite

*p*

153

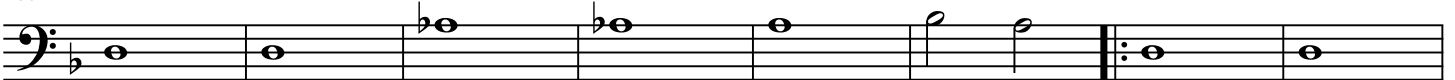

161

170

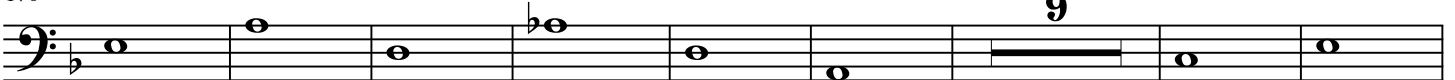

9

187

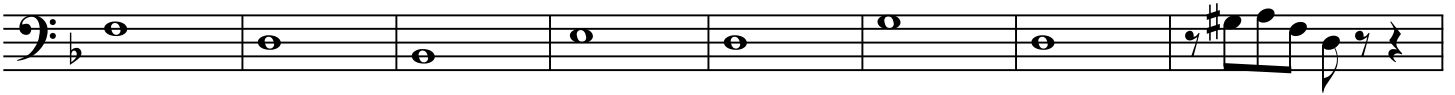

195

Sombras

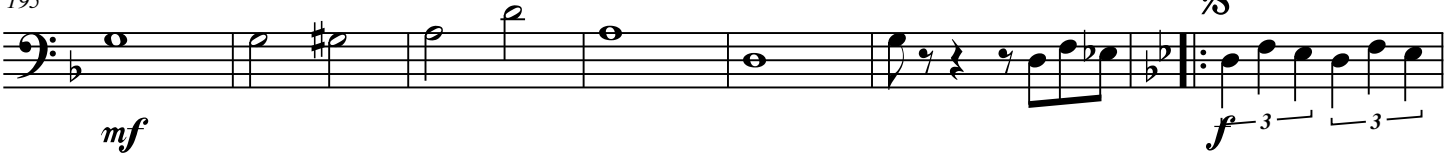

202

207

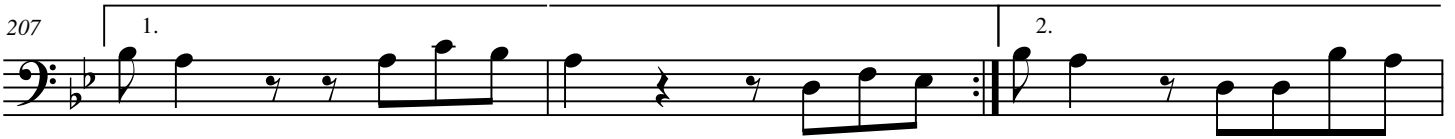

210

219

223

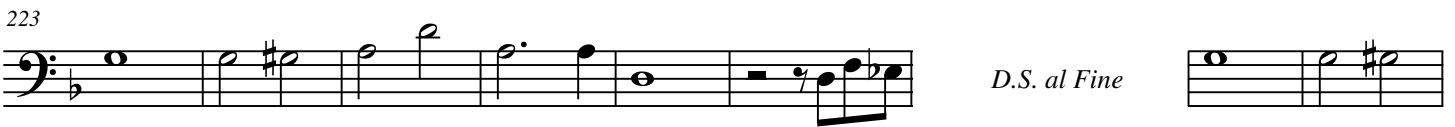

232

Bombardino

# José Augusto Sergipano

(Medley Bolero)

Arr: Roger Britto

Cartas de Amor

Lento

119

1. 2.

125

131

137

1. 2.

143

150

Esta Noite

*p*

158

1.

167

2.

176

183

Sombras

193

*mf*

200

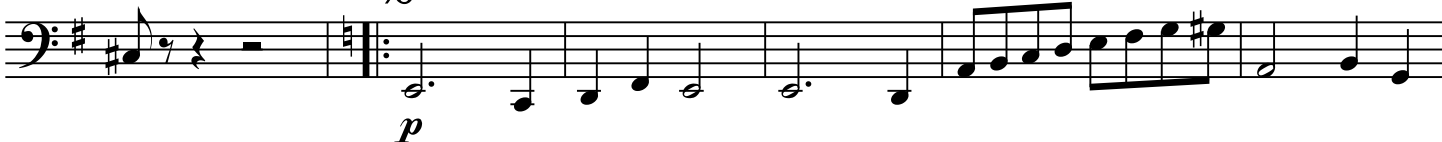

*p*

206

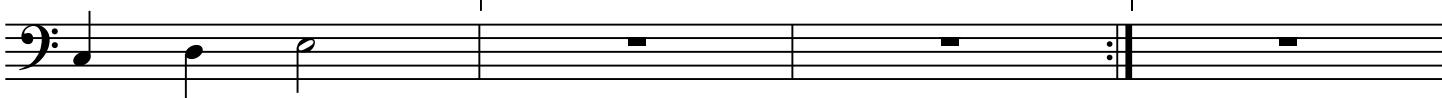

1.

2.

210

219

223

*D.S. al Fine*

232

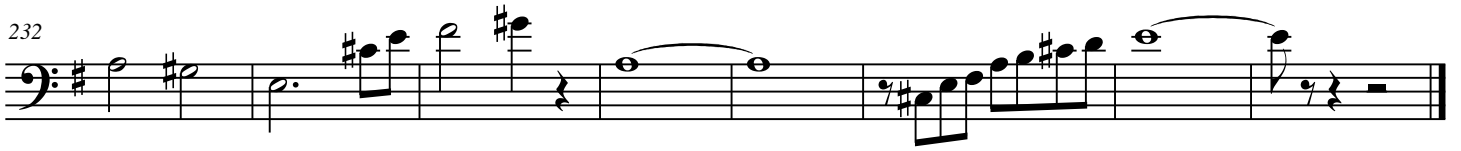

2

53

58

63

69

75

Guarania

81

Amor Proibido

88

96

164

1. 2.

173

181

191

Sombras

201

207

1. 2.  $\emptyset$

218

D.S. al Fine
