

Ao Mestre Com Carinho

Score

(Trilha Sonora)

BMI Sony ATV

Arr: Roger Britto

Moderato (♩ = c. 108)

Flute

Clarinet in B \flat 1

Clarinet in B \flat 2

Clarinet in B \flat 3

Alto Sax. 1

Alto Sax. 2

Tenor Sax. 1

Tenor Sax. 2

Tenor Sax. 3

Horn in E \flat 1

Horn in E \flat 2

Trumpet in B \flat 1

Trumpet in B \flat 2

Trumpet in B \flat 3

Trombone 1

Trombone 2

Trombone 3

Ao Mestre Com Carinho

Ao Mestre Com Carinho

4

25

Fl. *D.S. al Fine*

B \flat Cl. 1 *D.S. al Fine*

B \flat Cl. 2 *D.S. al Fine*

B \flat Cl. 3 *D.S. al Fine*

A. Sx. 1 *D.S. al Fine*

A. Sx. 2 *D.S. al Fine*

T. Sx. 1 *D.S. al Fine*

T. Sx. 2 *D.S. al Fine*

T. Sx. 3 *D.S. al Fine*

25

Hn. 1 *D.S. al Fine*

Hn. 2 *D.S. al Fine*

B \flat Tpt. 1 *D.S. al Fine*

B \flat Tpt. 2 *D.S. al Fine*

B \flat Tpt. 3 *D.S. al Fine*

Tbn. 1 *D.S. al Fine*

Tbn. 2 *D.S. al Fine*

Tbn. 3 *D.S. al Fine*

Ao Mestre Com Carinho

Flute

(Trilha Sonora)

BMI Sony ATV

Arr: Roger Britto

Moderato (♩ = c. 108)

Ao Mestre Com Carinho

Clarinet in Bb 1

(Trilha Sonora)

BMI Sony ATV

Arr: Roger Britto

Moderato (♩ = c. 108)

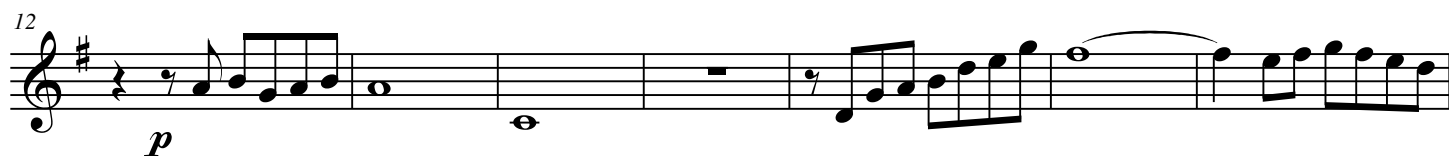

D.S. al Fine

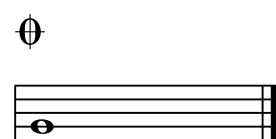

Ao Mestre Com Carinho

Clarinet in Bb 2

(Trilha Sonora)

BMI Sony ATV

Arr: Roger Britto

Moderato (♩ = c. 108)

D.S. al Fine

Ao Mestre Com Carinho

Clarinet in Bb 3

(Trilha Sonora)

BMI Sony ATV

Arr: Roger Britto

Moderato (♩ = c. 108)

Ao Mestre Com Carinho

Alto Sax. 1

(Trilha Sonora)

BMI Sony ATV

Arr: Roger Britto

Moderato (♩ = c. 108)

D.S. al Fine

Ao Mestre Com Carinho

Alto Sax. 2

(Trilha Sonora)

BMI Sony ATV

Arr: Roger Britto

Moderato (♩ = c. 108)

D.S. al Fine

Ao Mestre Com Carinho

Tenor Sax. 1

(Trilha Sonora)

BMI Sony ATV

Arr: Roger Britto

Moderato (♩ = c. 108)

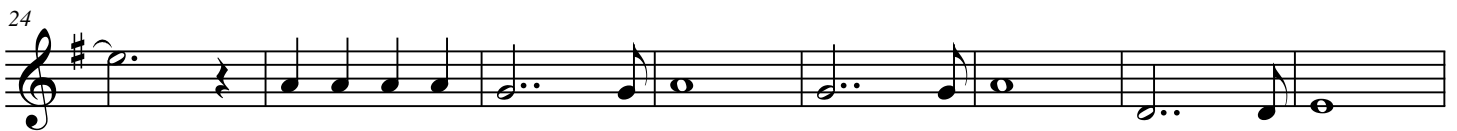
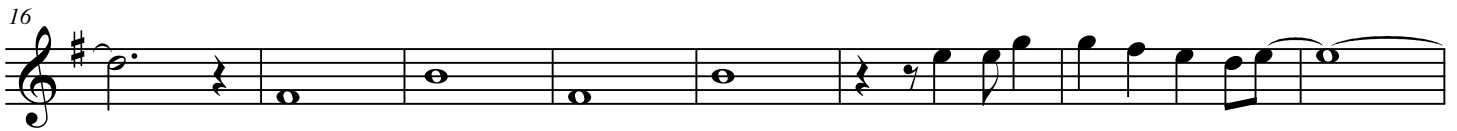
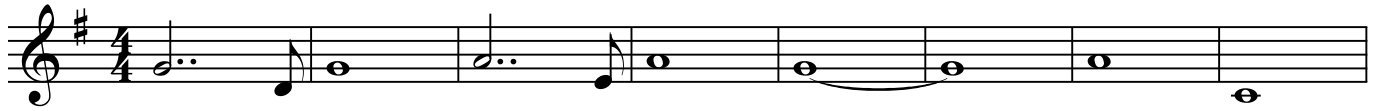

D.S. al Fine

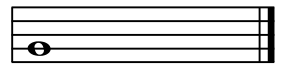

Ao Mestre Com Carinho

Horn in Eb 1

(Trilha Sonora)

BMI Sony ATV

Arr: Roger Britto

Moderato (♩ = c. 108)

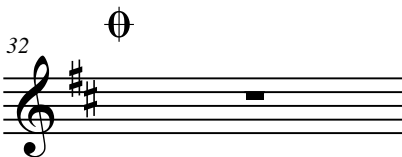
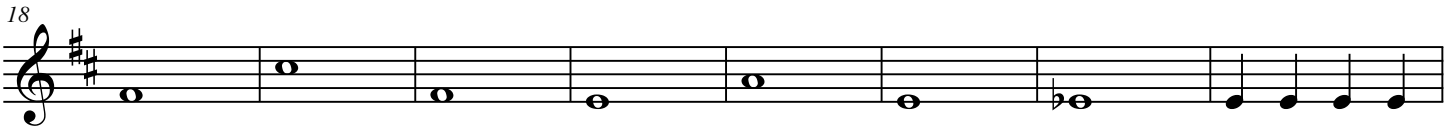
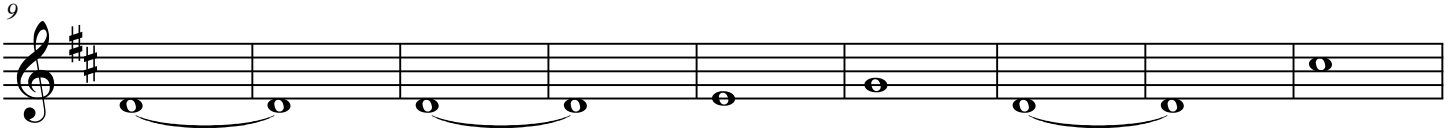
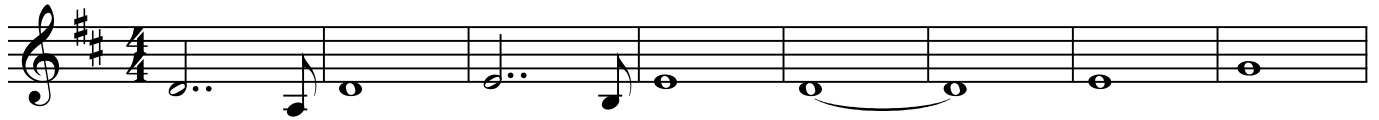

D.S. al Fine

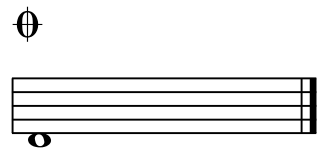

Ao Mestre Com Carinho

Horn in Eb 2

(Trilha Sonora)

BMI Sony ATV

Arr: Roger Britto

Moderato (♩ = c. 108)

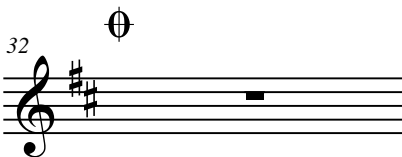
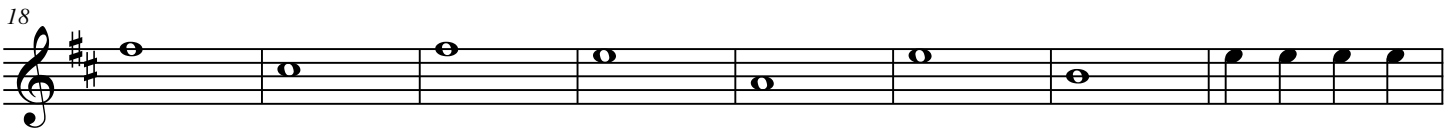
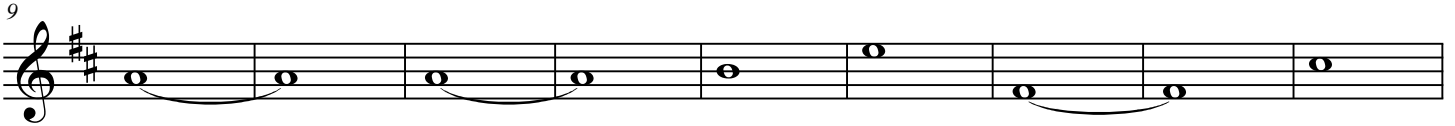
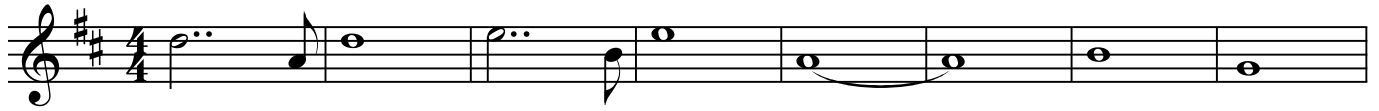

D.S. al Fine

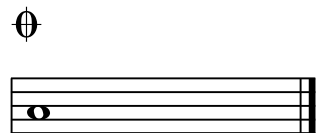

Trombone 3

Ao Mestre Com Carinho

(Trilha Sonora)

BMI Sony ATV

Arr: Roger Britto

Moderato (♩ = c. 108)

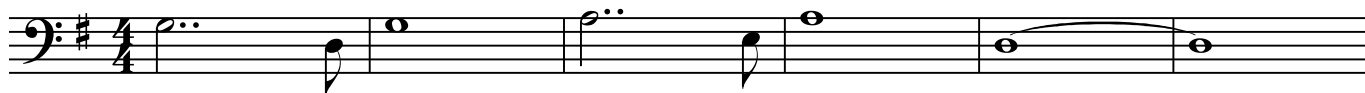

7

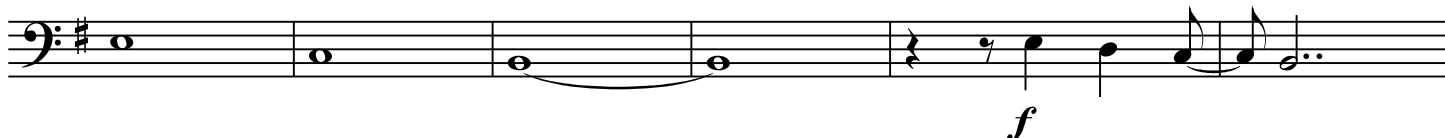

13

19

27

Ao Mestre Com Carinho

Trombone 1

(Trilha Sonora)

BMI Sony ATV

Arr: Roger Britto

Moderato (♩ = c. 108)

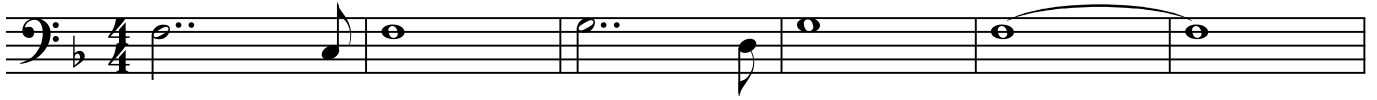

7

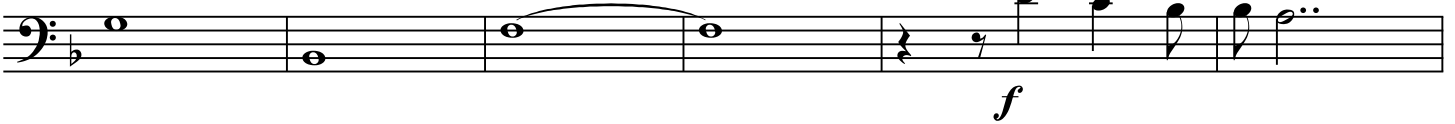

13

19

28

D.S. al Fine

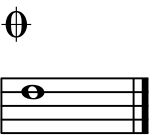

Trombone 2

Ao Mestre Com Carinho

(Trilha Sonora)

BMI Sony ATV

Arr: Roger Britto

Moderato (♩ = c. 108)

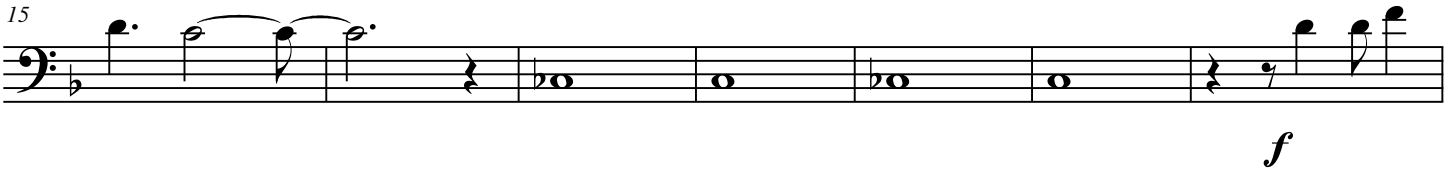

Ao Mestre Com Carinho

Trombone 3

(Trilha Sonora)

BMI Sony ATV

Arr: Roger Britto

Moderato (♩ = c. 108)

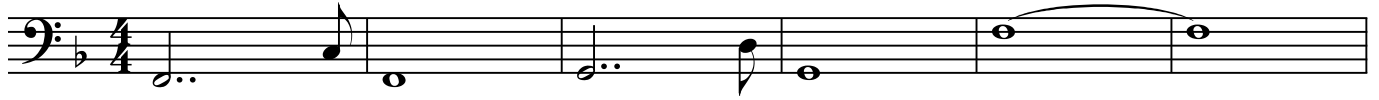

7

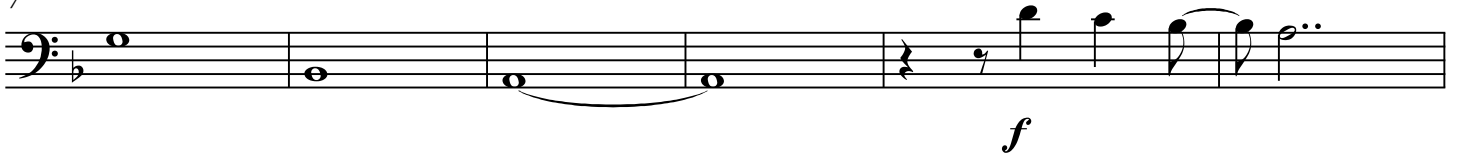

13

19

27

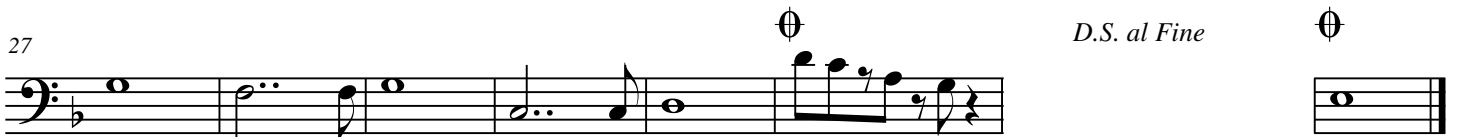

Ao Mestre Com Carinho

Trumpet in Bb 1

(Trilha Sonora)

BMI Sony ATV

Arr: Roger Britto

Moderato (♩ = c. 108)

D.S. al Fine

Ao Mestre Com Carinho

Trumpet in Bb 2

(Trilha Sonora)

BMI Sony ATV

Arr: Roger Britto

Moderato (♩ = c. 108)

Ao Mestre Com Carinho

Trumpet in Bb 3

(Trilha Sonora)

BMI Sony ATV

Arr: Roger Britto

Moderato (♩ = c. 108)

Ao Mestre Com Carinho

Tuba Bb

(Trilha Sonora)

BMI Sony ATV

Arr: Roger Britto

Moderato (♩ = c. 108)

