

CADERNO 01

EDIÇÕES/TRANSCRIÇÕES DE GRANDES ARRANJADORES
ARRANJOS PARA QUARTETO DE TROMBONES

@RAMOSLAUDEMIR

ARRANJOS/EDIÇÕES/ADAPTAÇÕES/TRANSCRIÇÕES

Laudemir Ramos

TROMBONE IV

CADERNO 01

**EDIÇÕES/TRANSCRIÇÕES DE GRANDES ARRANJADORES
ARRANJOS PARA QUARTETO DE TROMBONES**

**01 - CORAL I
GILBERTO GAGLIARDI**

**02 - ESPERA
JOSÉ URSICINO DA SILVA (MAESTRO DUDA)**

**03 - EU SEI QUE VOU TE AMAR
T. JOBIM V. MOURAIS**

**04- JAPA NO FORRÓ
ROGÉRIO BORGES**

**05 - LUCINHA NO FREVO
JOSÉ URSICINO DA SILVA (MAESTRO DUDA)**

CORAL 1

Trombone baixo

Gilberto Gagliardi

Andante

p

8

f *mf* *p* *f* *mf* *p*

15

mf

20

ESPERA

Trombone baixo

Duda

Adapt.: Murilo Rodrigues

rall.

A tempo

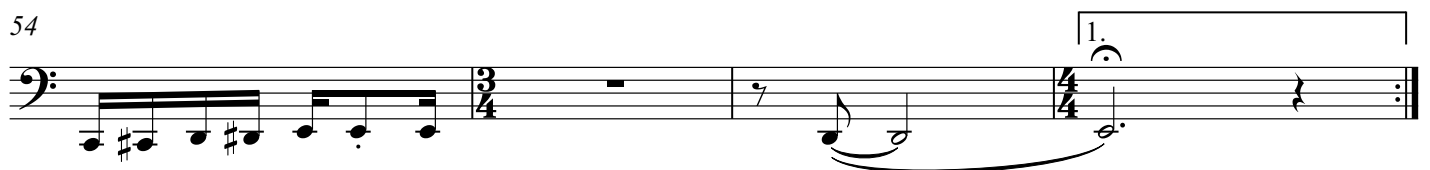
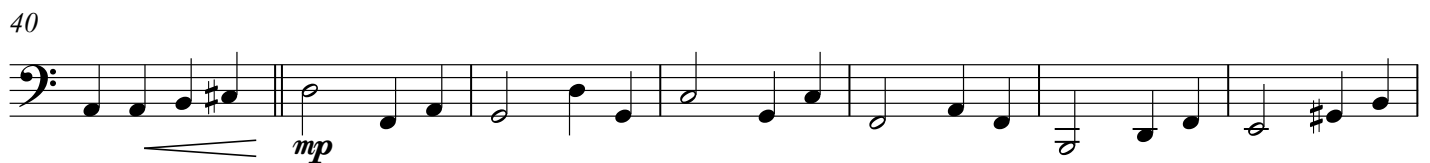
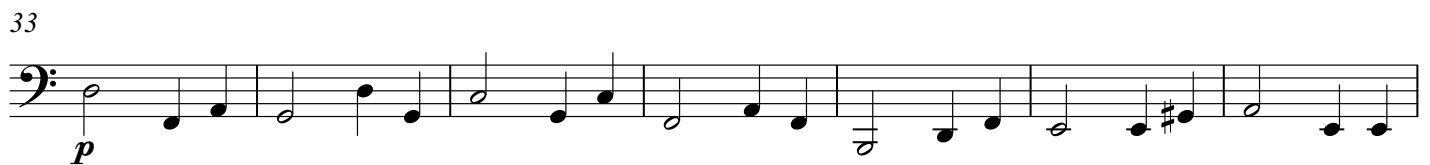

Trombone baixo

Trombone baixo

[illegible]

4

The fourth measure of the piece is shown in a single staff with a bass clef. The melody continues with eighth and quarter notes. A long slur spans the first two measures, and another slur spans the last two measures.

9

15

21

[illegible]

31 

36 2.

36 2.

JAPA NO FORRÓ

Rogério Borges

♩ = 90

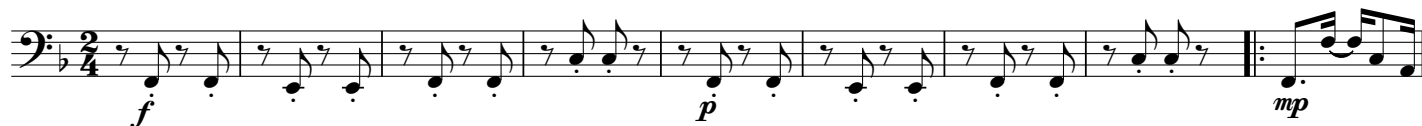

10

16

21

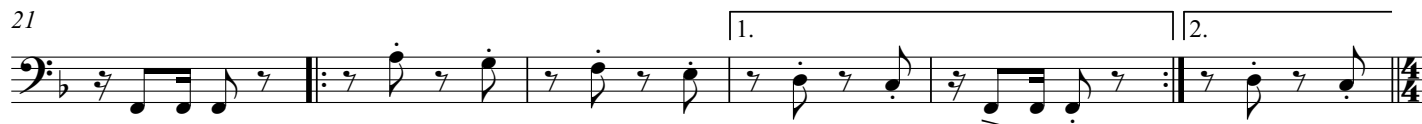

27

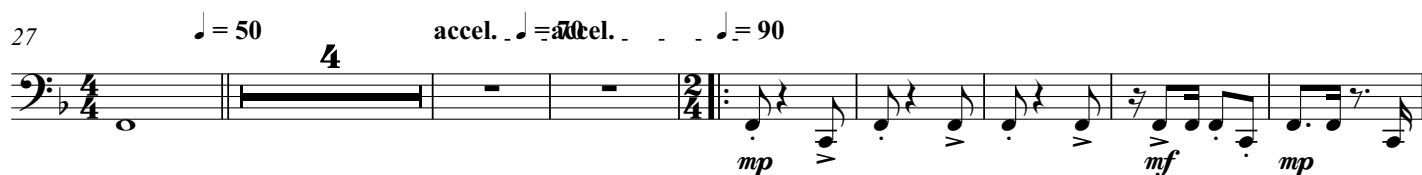

39

50

55

61

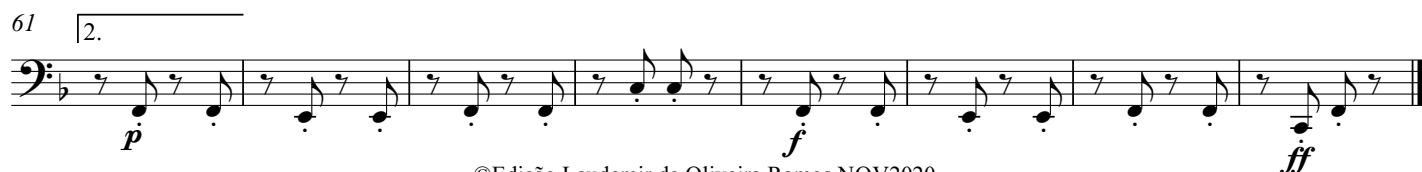

LUCINHA NO FREVO

Trombone baixo

Maestro Duda
Adap.: Marlon Barros

$\text{♩} = 120$ ♩

f *mp*

9 To Coda

17 1. 2.

f *f* *mp*

25

32 1. 2. D.S. al Coda

f *mf* *f*

39 Φ *ff*