

CREIO EM TI

- HINO CATÓLICO -

Arr.:Rafael M.Henrique

♩ = 60

Flauta Transversal *mf*

1. Clarineta Bb *mf*

2. Clarineta Bb *mf*

3. Clarineta Bb *mf*

Saxofone Alto *mf*

Saxofone Tenor *mp*

1. Trompa em F *pp*

2. Trompa em F *pp*

3. Trompa em F *pp*

1. Trompete Bb *mp*

2. Trompete Bb *mp*

3. Trompete Bb *mp*

1. Trombone Tenor *pp*

2. Trombone Tenor *pp*

3. Trombone Tenor *pp*

Saxhorn Barítono *mp*

Sousafone em Bb

Caixa *p*

Bombo *p*

Pratos

p

Rafael Mendonça Henrique

Fl. *mp*

Cl. Bb *mp*

Cl. Bb *mp*

Cl. Bb *mp*

A. Sax *mp*

Sax. Tn. *mp*

Trom. F *pp*

Trom. F *pp*

Trom. F *pp*

Tpt. Bb *mp*

Tpt. Bb *mp*

Tpt. Bb *mp*

Tbn. T. *pp*

Tbn. T. *pp*

Tbn. T. *pp*

Sxh. Bar. *mp*

Ssfn. Bb

Cax. *pp*

Bmb.

Cym.

Fl.

Cl. Bb

Cl. Bb

Cl. Bb

A. Sax

Sax. Tn.

Trom. F

Trom. F

Trom. F

Tpt. Bb

Tpt. Bb

Tpt. Bb

Tbn. T.

Tbn. T.

Tbn. T.

Sxh. Bar.

Ssf. Bb

Cax.

Bmb.

Cym.

Detailed description of the musical score: The score is for page 10 of a piece. It features 18 staves for different instruments. The Flute (Fl.), Clarinet in Bb (Cl. Bb), Alto Saxophone (A. Sax), and Trumpet in Bb (Tpt. Bb) parts are in the treble clef. The Saxophone Tenor (Sax. Tn.), Trombone in F (Trom. F), Tuba (Tbn. T.), Saxophone Baritone (Sxh. Bar.), and Bassoon (Ssf. Bb) parts are in the bass clef. The Caximba (Cax.) and Bass Drum (Bmb.) parts are in the alto clef. The Cymbal (Cym.) part is in the bass clef. The music consists of four measures. The first measure shows a rhythmic pattern of eighth notes for the woodwinds and brass. The second measure continues this pattern. The third measure features a change in the saxophone and tuba parts. The fourth measure concludes the phrase with a final note and a fermata-like symbol.

Fl.

Cl. Bb

Cl. Bb

Cl. Bb

A. Sax

Sax. Tn.

Trom. F

Trom. F

Trom. F

Tpt. Bb

Tpt. Bb

Tpt. Bb

Tbn. T.

Tbn. T.

Tbn. T.

Sxh. Bar.

Ssf. Bb

Cax.

Bmb.

Cym.

mp

16

Fl.

Cl. Bb

Cl. Bb

Cl. Bb

A. Sax

Sax. Tn.

Trom. F

Trom. F

Trom. F

Tpt. Bb

Tpt. Bb

Tpt. Bb

Tbn. T.

Tbn. T.

Tbn. T.

Sxh. Bar.

Ssf. Bb

Cax.

Bmb.

Cym.

Fl.

Cl. Bb *p*

Cl. Bb *p*

Cl. Bb *p*

A. Sax

Sax. Tn.

Trom. F *mf*

Trom. F

Trom. F

Tpt. Bb

Tpt. Bb

Tpt. Bb

Tbn. T.

Tbn. T. *mf*

Tbn. T. *mf*

Tbn. T. *mf*

Sxh. Bar. *mf*

Ssf. Bb *mf* *mp*

Cax.

Bmb.

Cym.

Fl. *mp*

Cl. Bb *mp*

Cl. Bb *mp*

Cl. Bb *mp*

A. Sax *mf*

Sax. Tn. *mf*

Trom. F *mf*

Trom. F *mf*

Trom. F *mf*

Tpt. Bb *mf*

Tpt. Bb *mf*

Tpt. Bb *mf*

Tbn. T. *mf*

Tbn. T.

Tbn. T.

Sxh. Bar.

Ssf. Bb

Cax.

Bmb.

Cym.

Fl.

Cl. Bb

Cl. Bb

Cl. Bb

A. Sax

Sax. Tn.

Trom. F

Trom. F

Trom. F

Tpt. Bb

Tpt. Bb

Tpt. Bb

Tbn. T.

Tbn. T.

Tbn. T. *mf*

Sxh. Bar. *mf*

Ssf. Bb

Cax.

Bmb.

Cym.

Detailed description of the musical score: The score is for page 25 and consists of 18 staves. The instruments are: Flute (Fl.), three Clarinets in Bb (Cl. Bb), Alto Saxophone (A. Sax), Tenor Saxophone (Sax. Tn.), three Trombones in F (Trom. F), three Trumpets in Bb (Tpt. Bb), three Tubas in C (Tbn. T.), Saxhorn in Bb (Sxh. Bar.), Subcontrabassoon in Bb (Ssf. Bb), Caxophone (Cax.), Bass Drum (Bmb.), and Cymbal (Cym.). The music is written in treble clef for most instruments and bass clef for the tubas, saxhorn, and subcontrabassoon. The key signature has one sharp (F#). The score shows a complex arrangement with many rests and rhythmic patterns. The Saxophone parts have a melodic line with some chromaticism. The Trombone and Trumpet parts have a rhythmic, repetitive pattern. The Percussion parts are mostly rests with some rhythmic accents.

Fl.

Cl. Bb

Cl. Bb

Cl. Bb

A. Sax

Sax. Tn.

Trom. F

Trom. F

Trom. F

Tpt. Bb

Tpt. Bb

Tpt. Bb

Tbn. T.

Tbn. T.

Tbn. T.

Sxh. Bar.

Ssf. Bb

Cax.

Bmb.

Cym.

30

Fl.

Cl. Bb

Cl. Bb

Cl. Bb

A. Sax

Sax. Tn.

Trom. F

Trom. F

Trom. F

Tpt. Bb

Tpt. Bb

Tpt. Bb

Tbn. T.

Tbn. T.

Tbn. T.

Sxh. Bar.

Ssf. Bb

Cax.

Bmb.

Cym.

mp

mp

mp

mp

p

1.

32 2.

Fl.
Cl. Bb
Cl. Bb
Cl. Bb
A. Sax
Sax. Tn.
Trom. F
Trom. F
Trom. F
Tpt. Bb
Tpt. Bb
Tpt. Bb
Tbn. T.
Tbn. T.
Tbn. T.
Sxh. Bar.
Ssf. Bb
Cax.
Bmb.
Cym.

Fl.
Cl. Bb
Cl. Bb
Cl. Bb
A. Sax
Sax. Tn.
Trom. F
Trom. F
Trom. F
Tpt. Bb
Tpt. Bb
Tpt. Bb
Tbn. T.
Tbn. T.
Tbn. T.
Sxh. Bar.
Ssf. Bb
Cax.
Bmb.
Cym.

Flauta Transversal

CREIO EM TI

- HINO CATÓLICO -

Arr.:Rafael M.Henrique

♩ = 60

mf

7

mp

13

p

20

mp

25

30

1. 2.

34

Clarinet Bb 1

CREIO EM TI

- HINO CATÓLICO -

Arr.:Rafael M.Henrique

♩ = 60

Clarinet Bb 2

CREIO EM TI

- HINO CATÓLICO -

Arr.:Rafael M.Henrique

♩ = 60

Clarinet Bb 3

CREIO EM TI

- HINO CATÓLICO -

Arr.:Rafael M.Henrique

♩ = 60

Saxofone Alto

CREIO EM TI

- HINO CATÓLICO -

Arr.:Rafael M.Henrique

♩ = 60

mf

7

mp

13

3

22

mf

30

1. 2.

34

mf

Saxofone Tenor

CREIO EM TI

- HINO CATÓLICO -

Arr.:Rafael M.Henrique

♩ = 60

Trompa em F 1

CREIO EM TI

Arr.:Rafael M.Henrique

- HINO CATÓLICO -

♩ = 60

pp

6

pp

11

16

21

26

31

1. 2.

Trompa em F 2

CREIO EM TI

Arr.:Rafael M.Henrique

- HINO CATÓLICO -

♩ = 60

pp

6

pp

10

pp

14

pp

18

pp

22

pp

26

pp

30

pp

Trompa em F 3

CREIO EM TI

- HINO CATÓLICO -

Arr.:Rafael M.Henrique

♩ = 60

Trompete Bb 1

CREIO EM TI

Arr.:Rafael M.Henrique

- HINO CATÓLICO -

♩ = 60

mp mp

8

15

mf

25

1. 2.

34

Trompete Bb 2

CREIO EM TI

Arr.:Rafael M.Henrique

- HINO CATÓLICO -

♩ = 60

Trompete Bb 3

CREIO EM TI

- HINO CATÓLICO -

Arr.:Rafael M.Henrique

♩ = 60

mp

8

15

mf

25

34

Trombone Tenor 1

CREIO EM TI

- HINO CATÓLICO -

Arr.:Rafael M.Henrique

♩ = 60

pp

pp

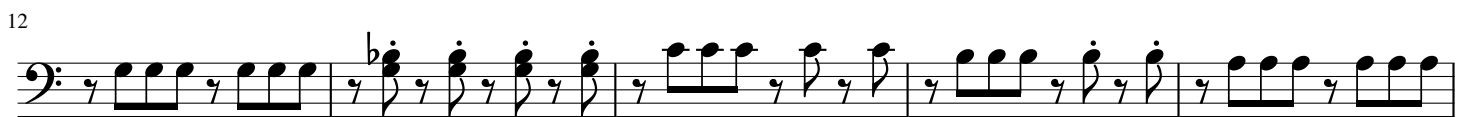

mf

mf

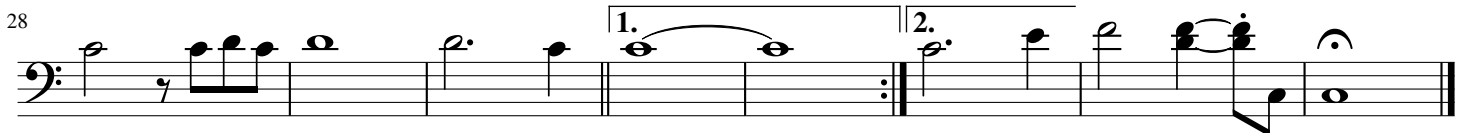

Trombone Tenor 2

CREIO EM TI

- HINO CATÓLICO -

Arr.:Rafael M.Henrique

♩ = 60

pp

7

pp

12

17

mf

mf

26

Trombone Tenor 3

CREIO EM TI

- HINO CATÓLICO -

Arr.:Rafael M.Henrique

♩ = 60

pp

7

pp

12

17

mf

mf

26

mp

35

Bombardino Bb

CREIO EM TI

- HINO CATÓLICO -

Arr.:Rafael M.Henrique

♩ = 60

Sousafone em Bb

CREIO EM TI

Arr.:Rafael M.Henrique

- HINO CATÓLICO -

♩ = 60

9

16

23

30

Caixa

CREIO EM TI

- HINO CATÓLICO -

Arr.:Rafael M.Henrique

♩ = 60

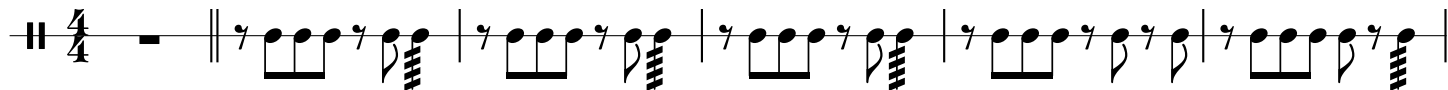

p

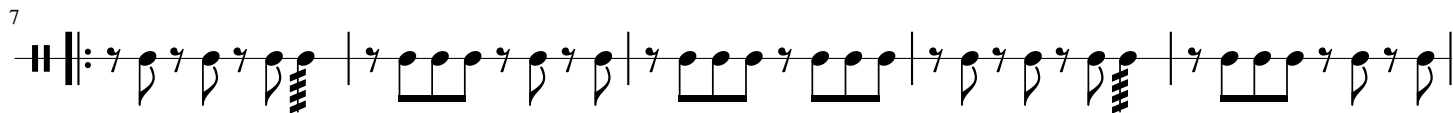

pp

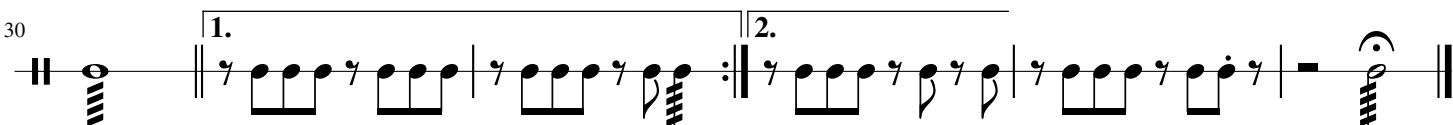

Bombo

CREIO EM TI

- HINO CATÓLICO -

Arr.:Rafael M.Henrique

♩ = 60

p

10

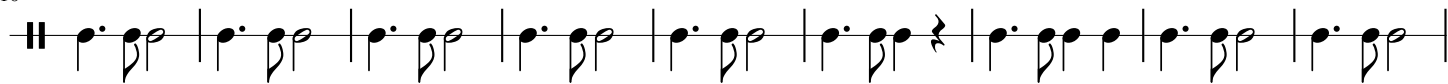

19

28

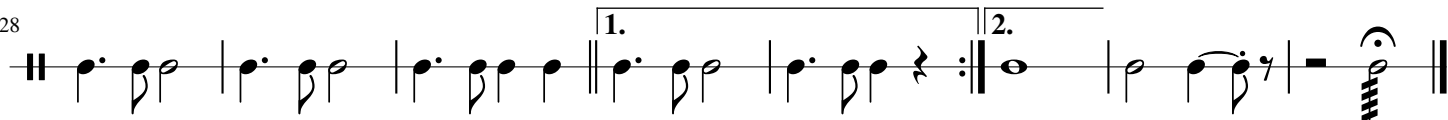

mp *p*

Pratos

CREIO EM TI

- HINO CATÓLICO -

Arr.:Rafael M.Henrique

♩ = 60

