

I WILL ALWAYS LOVE YOU

Adpt.:Rafael M.Henrique

- by Dolly Parton -

Arr.: John Berry

♩ = 70

Flauta Transversal

1. Clarineta Bb

2. Clarineta Bb

3. Clarineta Bb

Saxofone Alto

Saxofone Tenor

1. Trompa em F

2. Trompa em F

3. Trompa em F

1. Trompete Bb

2. Trompete Bb

3. Trompete Bb

1. Trombone Tenor

2. Trombone Tenor

3. Trombone Tenor

Saxhorn Barítono

Sousafone em Bb

Piano

Baixo elétrico

Bateria

pp

pp

pp

SOL pp

f

p

pp

pp

pp

p

p

p

p

p

Fl.

Cl. Bb

Cl. Bb

Cl. Bb

A. Sax

Sax. Tn.

Trom. F

Trom. F

Trom. F

Tpt. Bb

Tpt. Bb

Tpt. Bb

Tbn. T.

Tbn. T.

Tbn. T.

Sxh. Bar.

Ssf. Bb

Pno

B. El.

Bat.

pp

pp

pp

p

Fl.

Cl. Bb *mp*

Cl. Bb *mp*

Cl. Bb *mp*

A. Sax *mp*

Sax. Tn.

Trom. F *mp*
pp

Trom. F *pp*

Trom. F *pp*

Tpt. Bb *pp*

Tpt. Bb *pp*

Tpt. Bb *pp*

Tbn. T. *pp*

Tbn. T. *pp*

Tbn. T. *pp*

Sxh. Bar.

Ssfn. Bb *p*

Pno *p*

B. El. *p*

Bat. *p*

p Bb Gm Eb F Bb Gm Eb F

Fl.

Cl. Bb

Cl. Bb

Cl. Bb

A. Sax

Sax. Tn.

Trom. F

Trom. F

Trom. F

Tpt. Bb

Tpt. Bb

Tpt. Bb

Tbn. T.

Tbn. T.

Tbn. T.

Sxh. Bar.

Ssf. Bb

Pno

B. El.

Bat.

p

p

p

mp

mp

mp

mp

pp

pp

pp

p

Bb *Bb* *Eb* *Dm*

Bb *Bb* *Eb* *Dm*

pp *p*

Fl.

Cl. Bb

Cl. Bb

Cl. Bb

A. Sax

Sax. Tn.

Trom. F

Trom. F

Trom. F

Tpt. Bb

Tpt. Bb

Tpt. Bb

Tbn. T.

Tbn. T.

Tbn. T.

Sxh. Bar.

Ssf. Bb

Pno

B. El.

Bat.

pp

pp

pp

pp

f

pp

pp

pp

pp

pp

pp

pp

pp

p

pp

Cm F Bb Bb Gm Dm/F

Cm F Bb Bb Gm Dm/F

pp

Fl.

Cl. Bb

Cl. Bb

Cl. Bb

A. Sax

Sax. Tn.

Trom. F

Trom. F

Trom. F

Tpt. Bb

Tpt. Bb

Tpt. Bb

Tbn. T.

Tbn. T.

Tbn. T.

Sxh. Bar.

Ssf. Bb

Pno

B. El.

Bat.

f

pp

pp

pp

Eb F Bb Bb Dm/A Gm F

Eb F Bb Bb Dm/A Gm F

Fl. *mp*

Cl. Bb *mp*

Cl. Bb *mp*

Cl. Bb *mp*

A. Sax *pp*

Sax. Tn. *p*

Trom. F *pp*

Trom. F *pp*

Trom. F *pp*

Tpt. Bb *mp*

Tpt. Bb *mp*

Tpt. Bb *mp*

Tbn. T. *pp*

Tbn. T. *pp*

Tbn. T. *pp*

Sxh. Bar. *pp*

Ssf. Bb

Pno

B. El.

Bat.

Eb F Bb Gm Eb F Bb Gm

Eb F Bb Gm Eb F Bb Gm

Fl.

Cl. Bb

Cl. Bb

Cl. Bb

A. Sax

Sax. Tn.

Trom. F

Trom. F

Trom. F

Tpt. Bb

Tpt. Bb

Tpt. Bb

Tbn. T.

Tbn. T.

Tbn. T.

Sxh. Bar.

Ssf. Bb

Pno

B. El.

Bat.

SOLO

f

Detailed description of the musical score: This page contains 20 staves of music. The top five staves (Flute, three Clarinets in Bb, and Alto Saxophone) feature melodic lines with long, sweeping slurs. The Alto Saxophone staff includes a 'SOLO' marking and a dynamic marking of *f* (forte) for a short, rhythmic passage. The middle section consists of six staves for Trombones (three in F, three in Bb) and three staves for Trumpets (all in Bb), all playing rhythmic accompaniment. Below these are three staves for Tuba and Baritone, followed by a Baritone Saxophone and a Bass Saxophone. The bottom section includes a grand staff for Piano (treble and bass clefs) and a Bass Electric Line (B. El.) staff, both playing harmonic support. The final staff is for the Bass Drum (Bat.), showing a rhythmic pattern with 'x' marks indicating drum hits. The key signature is Bb major (two flats), and the time signature is 4/4.

Fl.

Cl. Bb

Cl. Bb

Cl. Bb

A. Sax

Sax. Tn.

Trom. F

Trom. F

Trom. F

Tpt. Bb

Tpt. Bb

Tpt. Bb

Tbn. T.

Tbn. T.

Tbn. T.

Sxh. Bar.

Ssfn. Bb

Pno

B. El.

Bat.

The musical score for page 33 is arranged in a standard orchestral layout. It includes parts for Flute (Fl.), three Clarinets in Bb (Cl. Bb), Alto Saxophone (A. Sax), Tenor Saxophone (Sax. Tn.), three Trombones in F (Trom. F), three Trumpets in Bb (Tpt. Bb), Tuba in C (Tbn. T.), Saxhorn in Bb (Sxh. Bar.), Bassoon in Bb (Ssfn. Bb), Piano (Pno), Baritone in Bb (B. El.), and Bass Drum (Bat.). The score is written in 4/4 time with a key signature of two flats (Bb). The piano part includes dynamic markings such as *p* and *Bb*, and chord symbols like *Bb*, *Bb*, and *Dm\A*. The bass drum part features a rhythmic pattern with accents and rests.

Fl.

Cl. Bb

Cl. Bb

Cl. Bb

A. Sax

Sax. Tn.

Trom. F

Trom. F

Trom. F

Tpt. Bb

Tpt. Bb

Tpt. Bb

Tbn. T.

Tbn. T.

Tbn. T.

Sxh. Bar.

Ssf. Bb

Pno

B. El.

Bat.

p

p

p

p

3

Gm Dm\F Eb F

Gm Dm\F Eb F

Fl.

Cl. Bb

Cl. Bb

Cl. Bb

A. Sax

Sax. Tn.

Trom. F

Trom. F

Trom. F

Tpt. Bb

Tpt. Bb

Tpt. Bb

Tbn. T.

Tbn. T.

Tbn. T.

Sxh. Bar.

Ssf. Bb

Pno

B. El.

Bat.

Detailed description of the musical score: The score is for page 37 and consists of 20 staves. The top five staves (Fl., Cl. Bb, Cl. Bb, Cl. Bb, A. Sax) are in treble clef with a key signature of two flats. The next five staves (Sax. Tn., Trom. F, Trom. F, Trom. F, Tpt. Bb) are also in treble clef with two flats. The next three staves (Tpt. Bb, Tpt. Bb, Tpt. Bb) are in treble clef with two flats. The next three staves (Tbn. T., Tbn. T., Tbn. T.) are in bass clef with two flats. The next two staves (Sxh. Bar., Ssf. Bb) are in treble and bass clefs respectively, both with two flats. The piano part (Pno) is in treble and bass clefs with two flats, featuring chords labeled Bb and Dm. The baritone (B. El.) is in bass clef with two flats, mirroring the piano's bass line. The drum part (Bat.) is in a standard drum notation on a single staff.

Fl.

Cl. Bb

Cl. Bb

Cl. Bb

A. Sax

Sax. Tn.

Trom. F

Trom. F

Trom. F

Tpt. Bb

Tpt. Bb

Tpt. Bb

Tbn. T.

Tbn. T. *pp*

Tbn. T. *pp*

Sxh. Bar. *pp*

Ssfn. Bb *pp*

Pno

B. El.

Bat.

The musical score for page 45 is arranged in a standard orchestral layout. It includes parts for Flute (Fl.), Clarinet in Bb (Cl. Bb), Alto Saxophone (A. Sax), Tenor Saxophone (Sax. Tn.), three Trombones (Trom. F), three Trumpets in Bb (Tpt. Bb), three Baritone Saxophones (Tbn. T.), Saxophone Baritone (Sxh. Bar.), and Bassoon in Bb (Ssfn. Bb). The piano (Pno) and electric bass (B. El.) parts are also present, along with a bass drum (Bat.). The score is written in 4/4 time with a key signature of two flats (Bb). The piano part includes chord markings: Bb, Bb, Dm, Gm, and Dm\A. Dynamics such as *pp* (pianissimo) and *p* (piano) are indicated for several parts. The bass drum part uses 'x' marks to indicate specific drum sounds.

Fl. *mp*

Cl. Bb *mp*

Cl. Bb *mp*

Cl. Bb *mp*

A. Sax *mp*

Sax. Tn. *p*

Trom. F *p*

Trom. F *p*

Trom. F *p*

Tpt. Bb *pp mp*

Tpt. Bb *pp mp*

Tpt. Bb *pp mp*

Tbn. T. *p*

Tbn. T. *p*

Tbn. T. *p*

Sxh. Bar. *p*

Ssf. Bb *p*

Pno *p*

B. El. *p*

Bat. *f pp*

Eb\F Bb Gm Eb F

Eb\F Bb Gm Eb F

Fl.

Cl. Bb

Cl. Bb

Cl. Bb

A. Sax

Sax. Tn.

Trom. F

Trom. F

Trom. F

Tpt. Bb

Tpt. Bb

Tpt. Bb

Tbn. T.

Tbn. T.

Tbn. T.

Sxh. Bar.

Ssf. Bb

Pno

B. El.

Bat.

pp

pp

pp

Bb Gm Eb F Bb

Bb Bb Bb

I WILL ALWAYS LOVE YOU

Flauta Transversal

Adpt.:Rafael M.Henrique

- by Dolly Parton -

Arr.: John Berry

♩ = 70

Clarinet Bb 1 I WILL ALWAYS LOVE YOU

Adpt.:Rafael M.Henrique

- by Dolly Parton -

Arr.: John Berry

♩ = 70

Clarinet Bb 2 I WILL ALWAYS LOVE YOU

Adpt.:Rafael M.Henrique

- by Dolly Parton -

Arr.: John Berry

♩ = 70

Clarinet Bb 3 I WILL ALWAYS LOVE YOU

Adpt.:Rafael M.Henrique

- by Dolly Parton -

Arr.: John Berry

♩ = 70

Saxofone Alto I WILL ALWAYS LOVE YOU

Adpt.:Rafael M.Henrique

- by Dolly Parton -

Arr.: John Berry

♩ = 70

SOLO

Saxofone Tenor I WILL ALWAYS LOVE YOU

Adpt.:Rafael M.Henrique

- by Dolly Parton -

Arr.: John Berry

♩ = 70

9

p

9

mp *p*

17

f *p*

27

p

35

p

42

mp

48

p *p*

55

p

Trompette Bb 1 I WILL ALWAYS LOVE YOU

Adpt.:Rafael M.Henrique

- by Dolly Parton -

Arr.: John Berry

♩ = 70

Trompete Bb 2 I WILL ALWAYS LOVE YOU

Adpt.:Rafael M.Henrique

- by Dolly Parton -

Arr.: John Berry

♩ = 70

Trompete Bb 3 I WILL ALWAYS LOVE YOU

Adpt.:Rafael M.Henrique

- by Dolly Parton -

Arr.: John Berry

♩ = 70

Trombone 1 I WILL ALWAYS LOVE YOU

Adpt.:Rafael M.Henrique

- by Dolly Parton -

Arr.: John Berry

♩ = 70

pp

pp

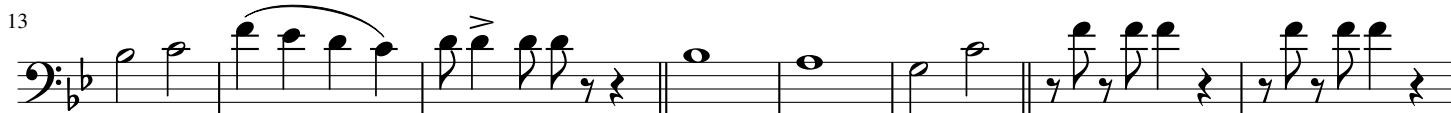

pp

pp

pp

p

pp

p

p

pp

p

pp

Trombone 2 I WILL ALWAYS LOVE YOU

Adpt.:Rafael M.Henrique

- by Dolly Parton -

Arr.: John Berry

$\text{♩} = 70$

13

21

28

36

43

51

Trombone 3 I WILL ALWAYS LOVE YOU

Adpt.:Rafael M.Henrique

- by Dolly Parton -

Arr.: John Berry

♩ = 70

Bombardino Bb I WILL ALWAYS LOVE YOU

Adpt.:Rafael M.Henrique

- by Dolly Parton -

Arr.: John Berry

♩ = 70

1-8

p

9-16

mp *p*

17-23

p

24-30

31-37

p

38-44

p

45-50

pp *p* *p*

51-56

p

57-60

Tuba Bb

I WILL ALWAYS LOVE YOU

Adpt.:Rafael M.Henrique

- by Dolly Parton -

Arr.: John Berry

♩ = 70

13

22

29

37

44

52

Piano

I WILL ALWAYS LOVE YOU

Adpt.:Rafael M.Henrique

- by Dolly Parton -

Arr.: John Berry

♩ = 70

Baixo elétrico I WILL ALWAYS LOVE YOU

Adpt.:Rafael M.Henrique

- by Dolly Parton -

Arr.: John Berry

♩ = 70

Bateria

I WILL ALWAYS LOVE YOU

Adpt.:Rafael M.Henrique

- by Dolly Parton -

Arr.: John Berry

♩ = 70

3

p

12

pp < p *pp*

20

27

35

43

50

f *pp*

57

f