

Saudades de Minha Terra

Dobrado

Isidoro de Castro

To Coda

1.

2.

♩ Coda

Trio

Saudades de Minha Terra

Dobrado

Isidoro de Castro

Requinta

To Coda

1.

2.

3

3

3

D.S. al Coda

1.

2.

Coda

Score Details:

- Key:** D Major (two sharps: F# and C#)
- Staff 1 (Vocal):**
 - Starts with a whole note G4.
 - Followed by a melodic line: A4 (quarter), B4 (quarter), C5 (quarter), B4 (quarter), A4 (quarter).
 - First ending (1.): A4 (quarter), B4 (quarter), C5 (quarter), B4 (quarter), A4 (quarter).
 - Second ending (2.): G4 (quarter), F#4 (quarter), E4 (quarter), D4 (quarter).
- Staff 2 (Piano):**
 - Rhythmic accompaniment of eighth notes: D4 (quarter), E4 (quarter), F#4 (quarter), G4 (quarter), A4 (quarter), B4 (quarter), C5 (quarter), B4 (quarter), A4 (quarter), G4 (quarter), F#4 (quarter), E4 (quarter), D4 (quarter).
 - Repeats this pattern throughout the section.
- Tempo/Performance:** Coda (indicated by the symbol).

Fine

Trio

D.C. al Fine

D.C. al Fine

Saudades de Minha Terra

Dobrado

Isidoro de Castro

Clarinete

7

To Coda

3

1.

2.

3

D.S. al Coda

1.

2.

⊕ Coda

1. 2. 3.

⊕ Coda

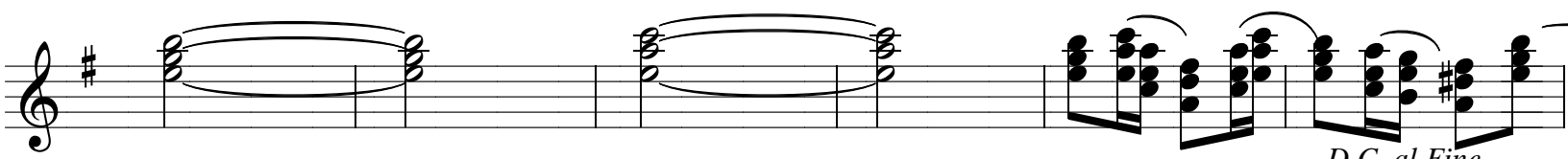

D.C. al Fine

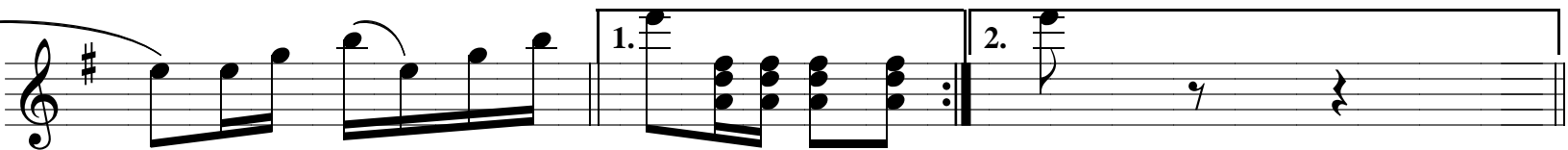

Saudades de Minha Terra

Dobrado

Isidoro de Castro

Sax Alto

To Coda

D.S. al Coda

Coda

1. 2.

Coda

D.C. al Fine

Saudades de Minha Terra

Dobrado

Isidoro de Castro

Sax Tenor

To Coda

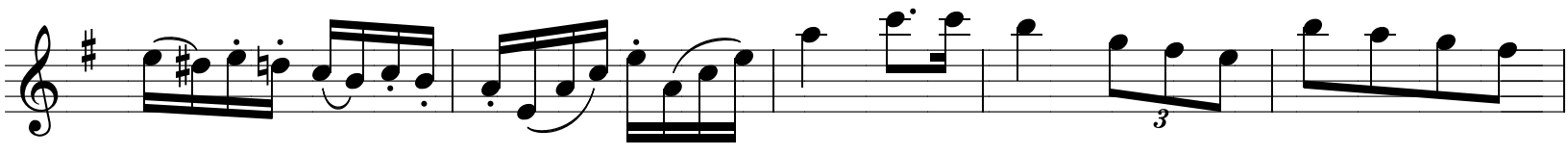
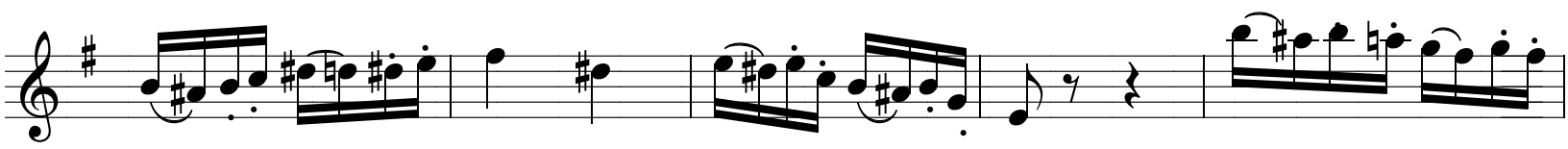

D.S. al Coda

Coda

Trio

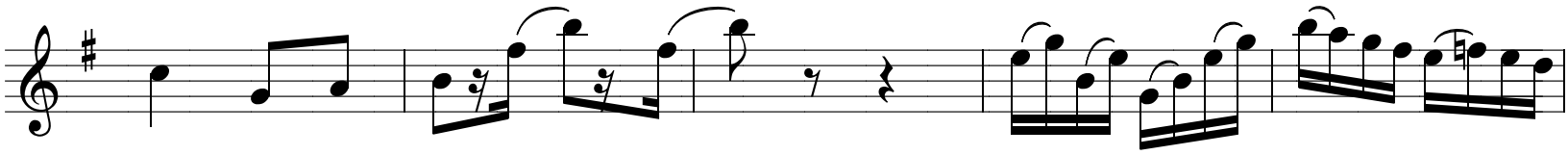

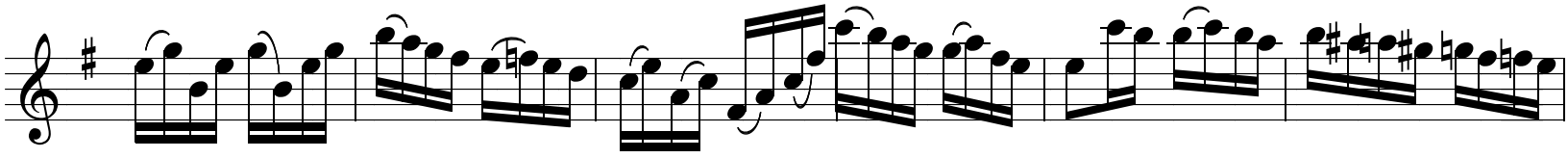
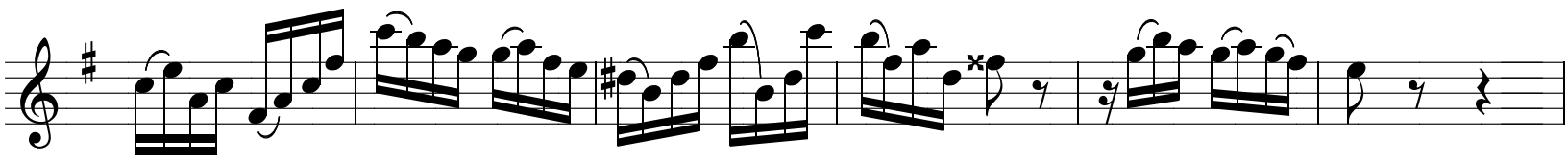

D.C. al Fine

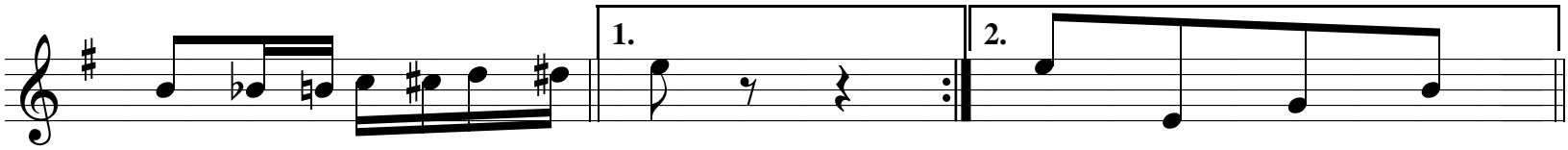

Saudades de Minha Terra

Dobrado

Isidoro de Castro

Sax Barítono

To Coda

Coda

D.S. al Coda

♩ 6/8

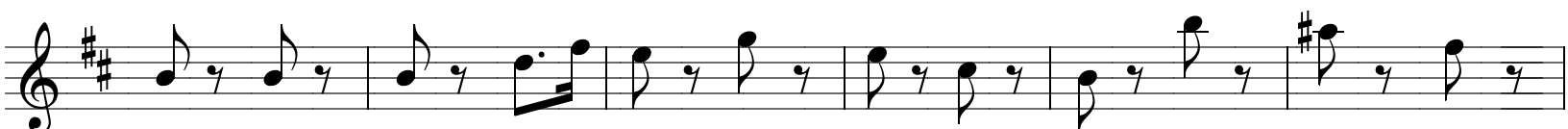
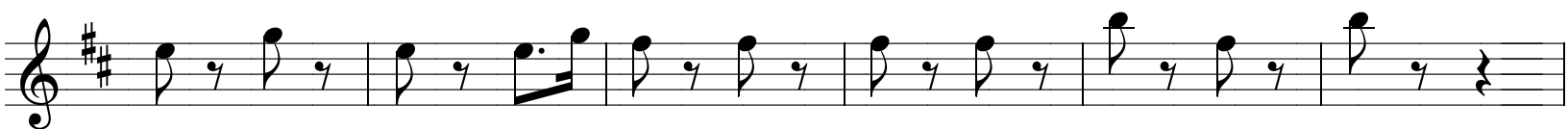
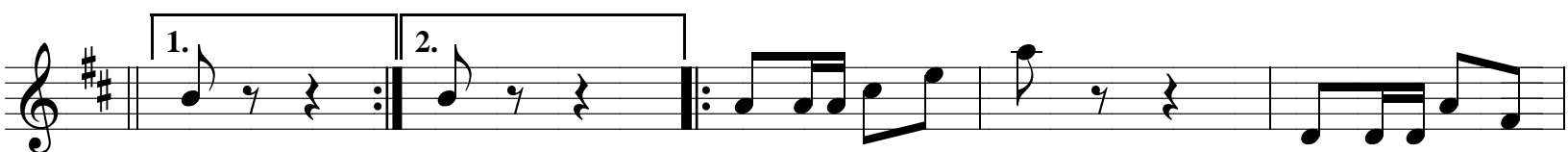
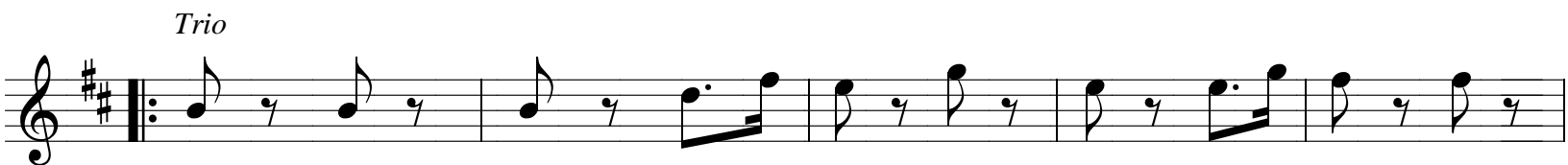
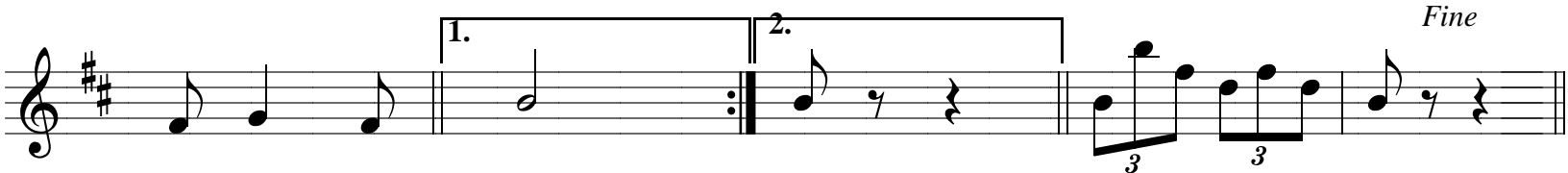

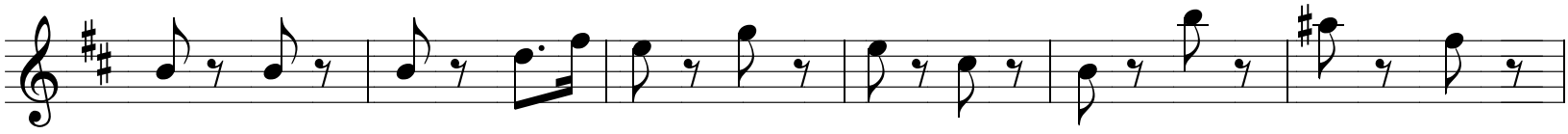

D.C. al Fine

Saudades de Minha Terra

Dobrado

Isidoro de Castro

Trompa

The eleventh staff continues the chordal accompaniment with five measures of chords: G4-A4-B4, G4-A4-B4, G4-A4-B4, G4-A4-B4, and G4-A4-B4.

The twelfth staff continues the chordal accompaniment with five measures of chords: G4-A4-B4, G4-A4-B4, G4-A4-B4, G4-A4-B4, and G4-A4-B4. The instruction "D.S. al Coda" is written below the final measure.

The thirteenth staff continues the chordal accompaniment with five measures of chords: G4-A4-B4, G4-A4-B4, G4-A4-B4, G4-A4-B4, and G4-A4-B4. A first ending bracket labeled "1." covers the first two measures, and a second ending bracket labeled "2." covers the final two measures.

The fourteenth staff continues the chordal accompaniment with five measures of chords: G4-A4-B4, G4-A4-B4, G4-A4-B4, G4-A4-B4, and G4-A4-B4. The instruction "Coda" with a circled cross symbol is written below the first measure.

The fifteenth staff continues the chordal accompaniment with five measures of chords: G4-A4-B4, G4-A4-B4, G4-A4-B4, G4-A4-B4, and G4-A4-B4.

- Staff 2:** Contains a sequence of chords: G4, A4, B4, C5, D5, E5, F#5, G5, A4, B4, C5, D5, E5, F#5, G5, A4, B4, C5, D5, E5, F#5, G5.
- Staff 3:** Contains a sequence of chords: G4, A4, B4, C5, D5, E5, F#5, G5, A4, B4, C5, D5, E5, F#5, G5, A4, B4, C5, D5, E5, F#5, G5.

Trio

D.C. al Fine

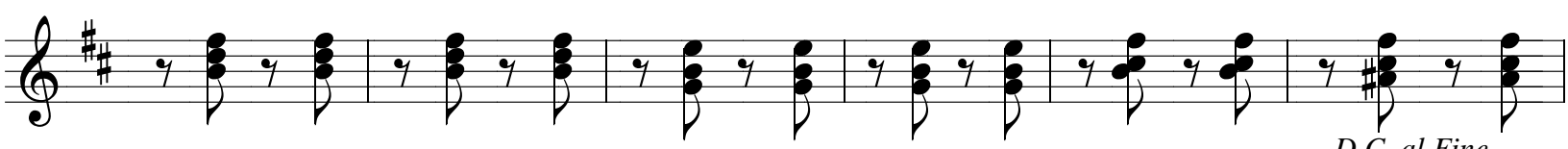

D.C. al Fine

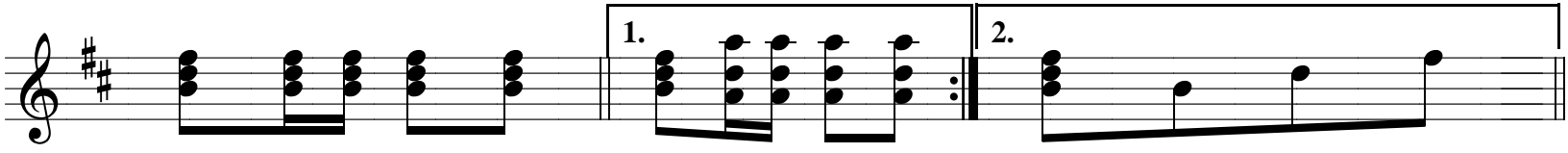

Saudades de Minha Terra

Dobrado

Isidoro de Castro

Trompete

To Coda

D.S. al Coda

♩ Coda

D.C. al Fine

1.

2.

Saudades de Minha Terra

Dobrado

Isidoro de Castro

Trombone

To Coda

D.S. al Coda

Coda

Fine

Trio

Eleventh musical staff in bass clef, containing first and second endings for the Trio section, concluding with a sustained chord.

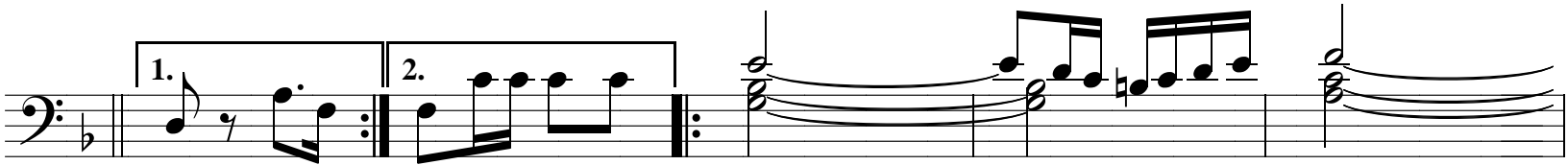

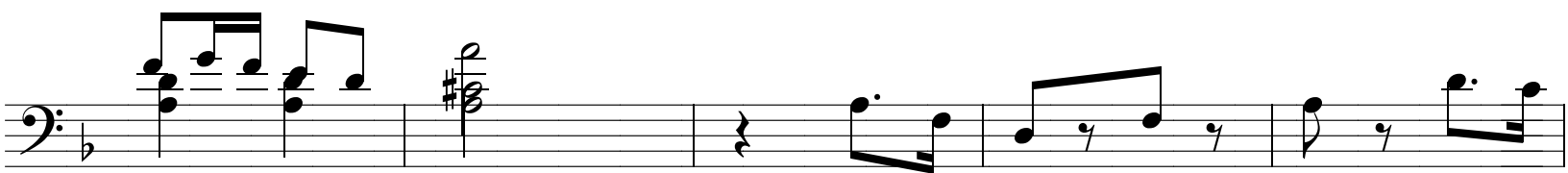
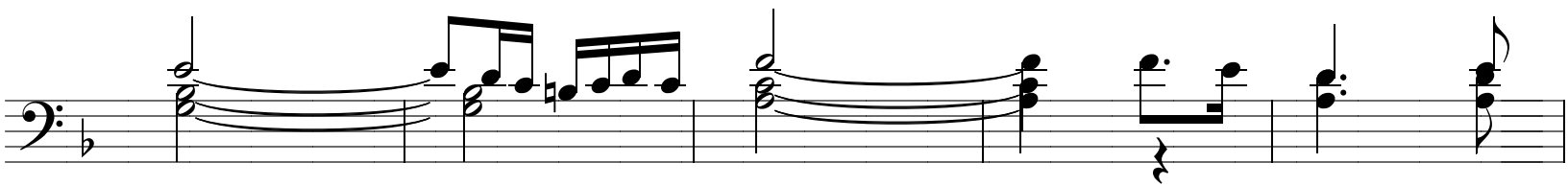
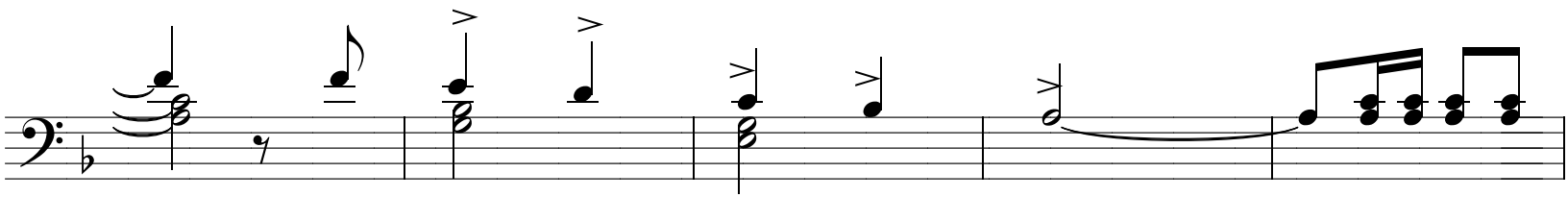

D.C. al Fine

D.C. al Fine

Saudades de Minha Terra

Dobrado

Isidoro de Castro

Bombardino

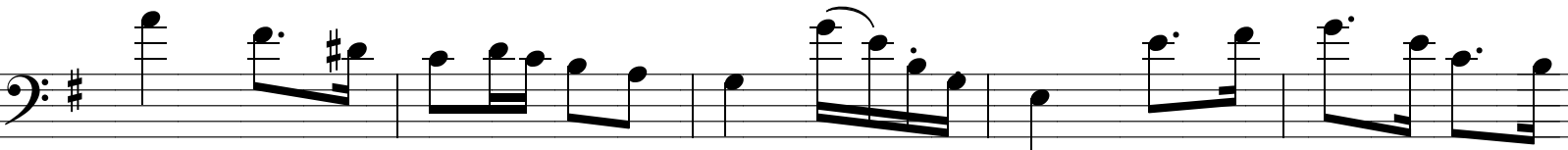
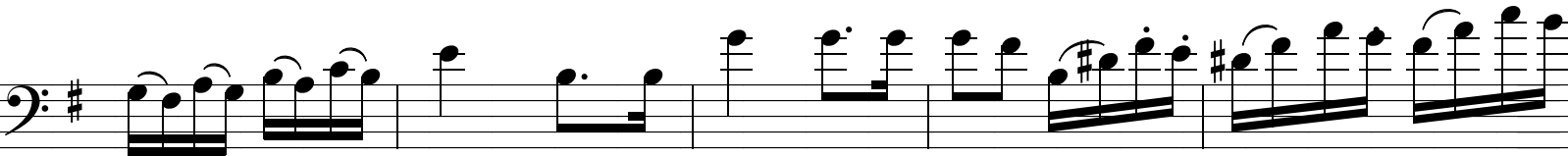
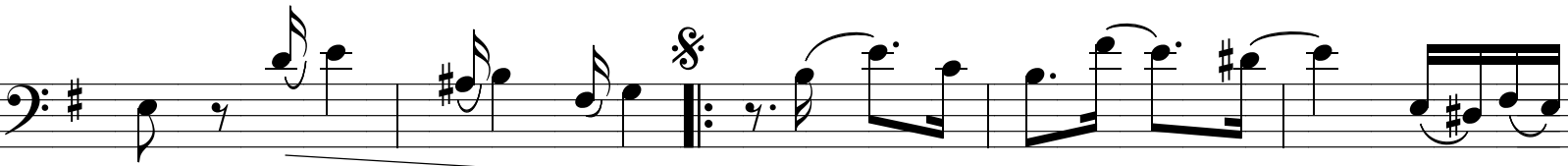
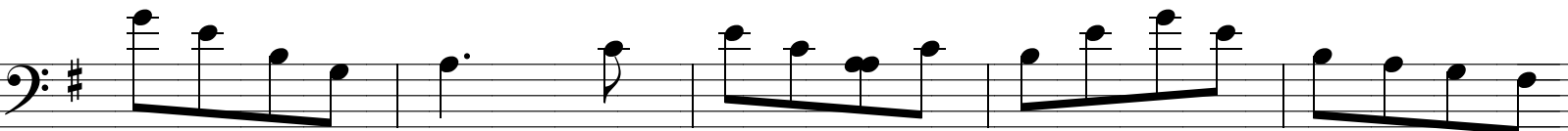
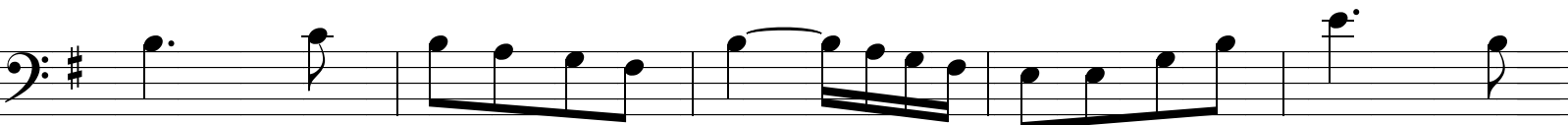
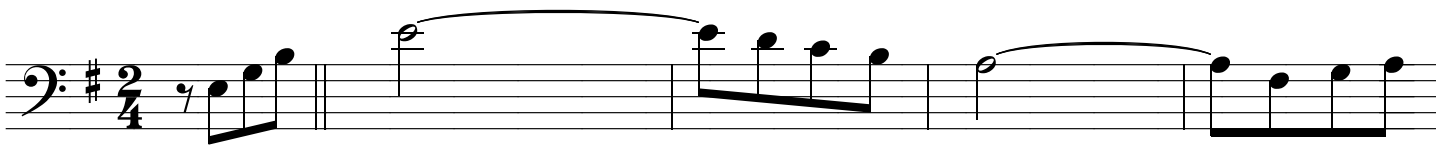

To Coda

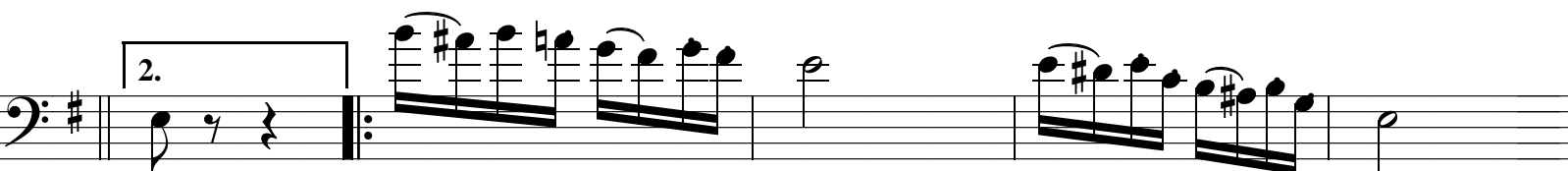
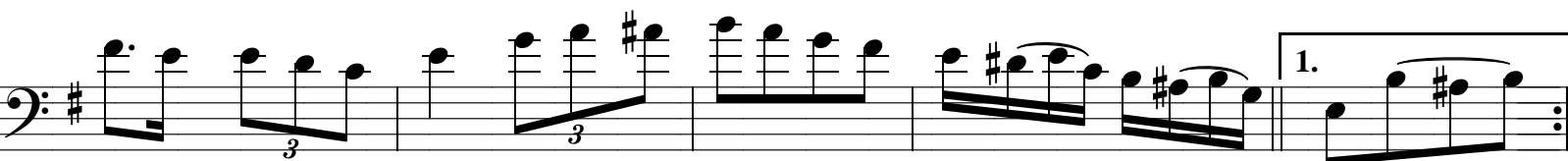
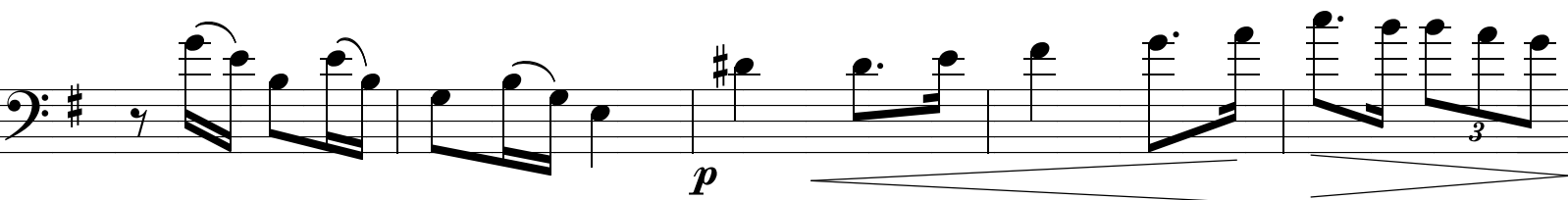
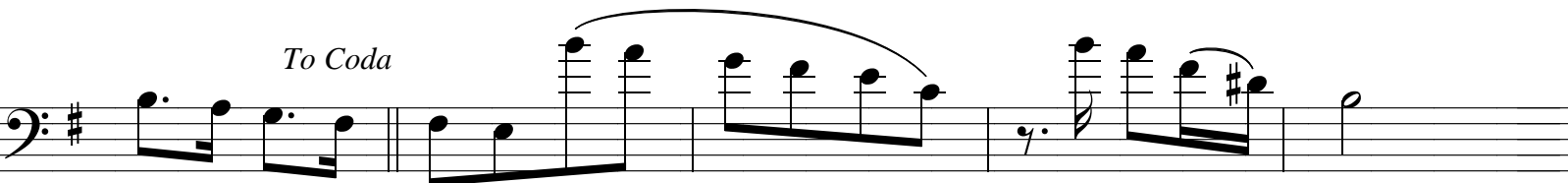

1.

2.

D.S. al Coda

Coda

Fine

Eleventh musical staff in bass clef with a key signature of one sharp. It includes a first ending bracket labeled '1.' and a second ending bracket labeled '2.', both leading to quarter rests.

Twelfth musical staff in bass clef with a key signature of one sharp. It continues the melodic line with various note values and rests.

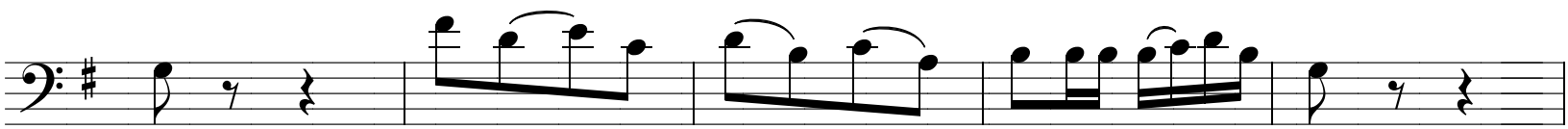

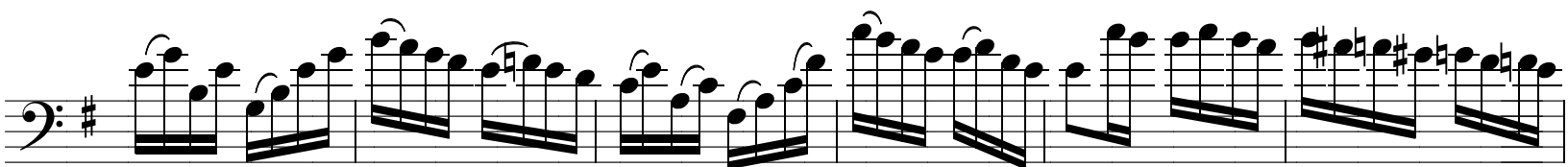
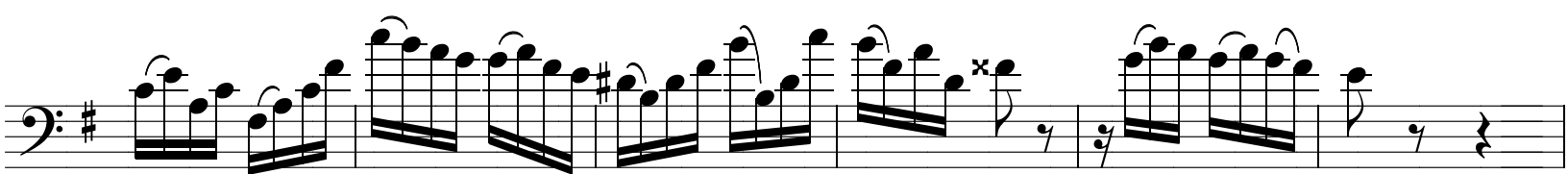
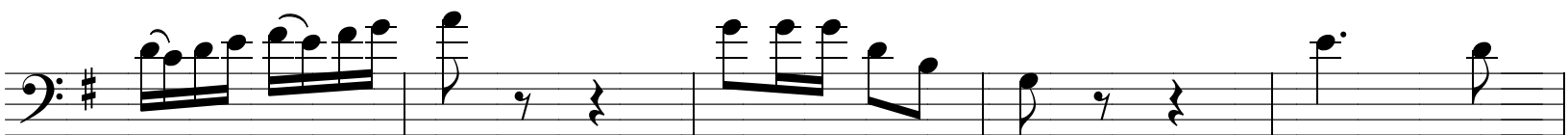

D.C. al Fine

D.C. al Fine

Saudades de Minha Terra

Dobrado

Isidoro de Castro

Baixo Bb

To Coda

1.

2.

Coda

1.

2.

D.S. al Coda

♩ Coda

Trio

The eleventh staff of music is in bass clef with a key signature of one sharp. It continues the rhythmic pattern: G2, quarter rest, A2, quarter rest, B2, quarter rest, C3, quarter rest, D3, quarter rest, E3, quarter rest, F#3, quarter rest, G3, quarter rest, A3.

D.C. al Fine

The twelfth staff of music is in bass clef with a key signature of one sharp. It starts with a first ending bracket containing a quarter note G2, a quarter rest, a quarter note A2, and a quarter rest. This is followed by a second ending bracket containing a quarter note G2, a quarter rest, and a quarter rest. This leads to a quarter note A2, a quarter note B2, a quarter note C3, a quarter note D3, a quarter note E3, and a quarter note F#3.

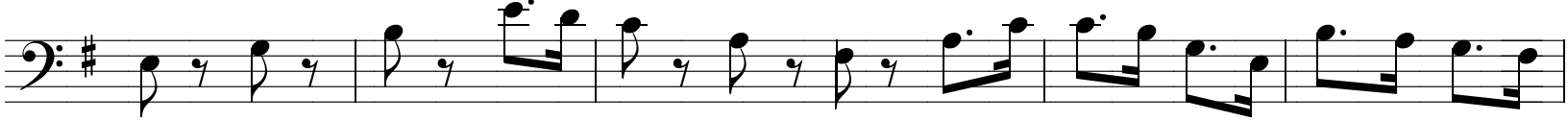

D.C. al Fine

Digitador: Cb Ralney - F Iguaçu Mai 01