

II Clarinet in B $\flat$

# SOU UM MILAGRE

Adap. Samuel Sampaio  
Digitação Diego Campos

$\text{♩} = 65$

4

8

11

15

18

21

25

29

33

II Clarinet in B $\flat$ 

38

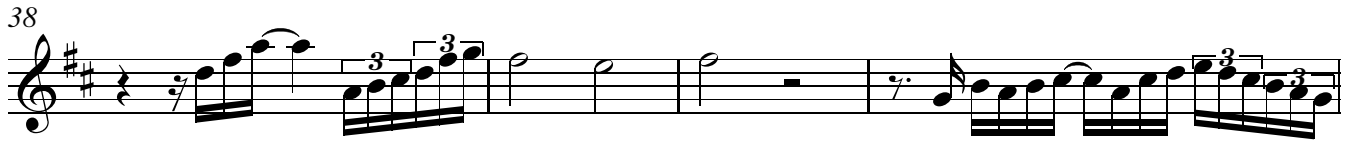

42

47

51

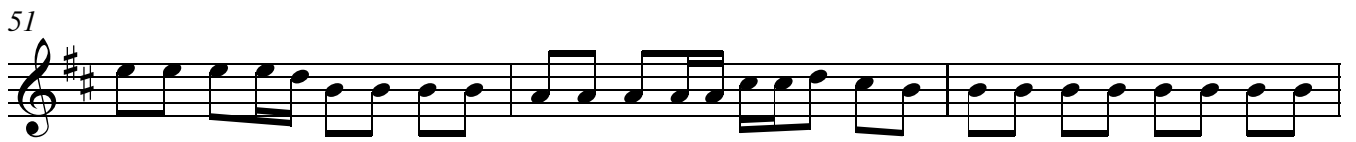

54

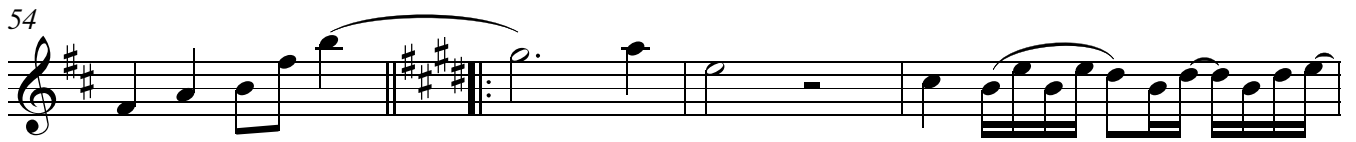

58

62

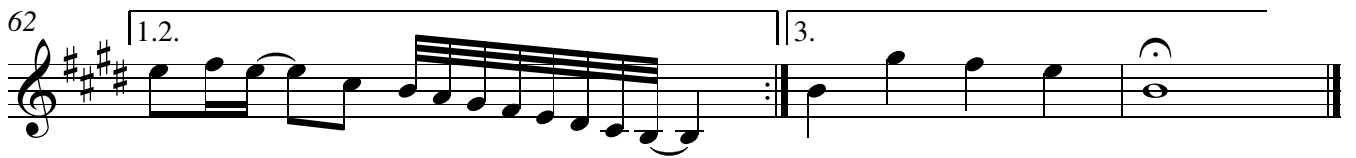

II Flute

# SOU UM MILAGRE

Adap. Samuel Sampaio  
Digitação Diego Campos

♩=65

4

8

11

15

18

21

25

29

33

*p*

*p*

*p*

*p*

*p*

*p*

*p*

*p*

*p*

*p*

2

II Flute

38

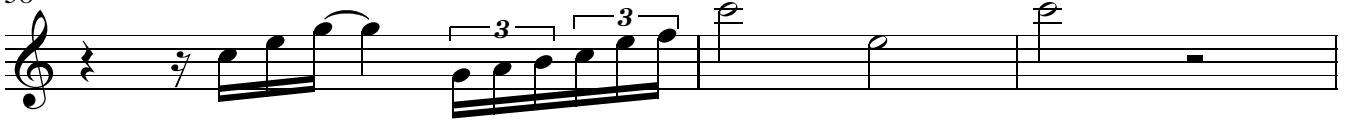

41

45

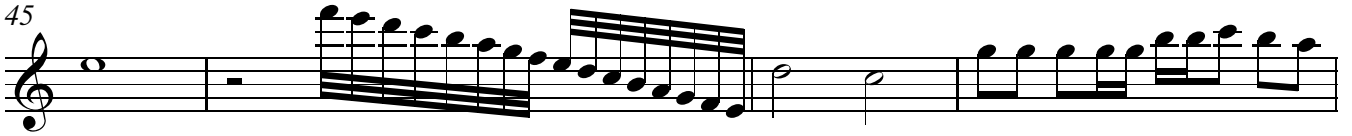

49

52

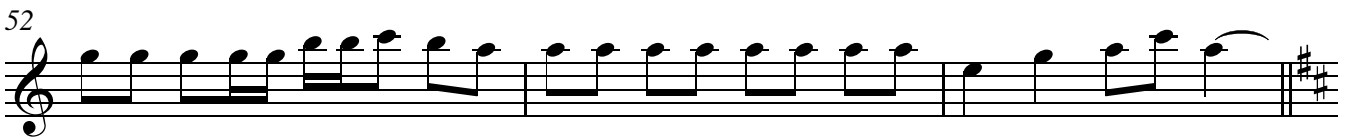

55

60

62

II Tenor Saxophone

# SOU UM MILAGRE

Adap. Samuel Sampaio  
Digitação Diego Campos

♩=65

6

10

14

17

20

23

27

31

34

## II Tenor Saxophone

39

42

47

51

55

58

61

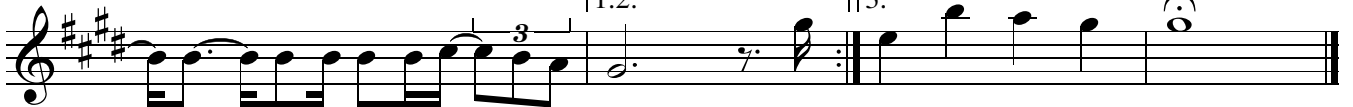

II Trombone

# SOU UM MILAGRE

Adap. Samuel Sampaio  
Digitação Diego Campos

♩=65

1

7

11

15

20

24

27

31

36

41

2

# II Trombone

46

49

52

55

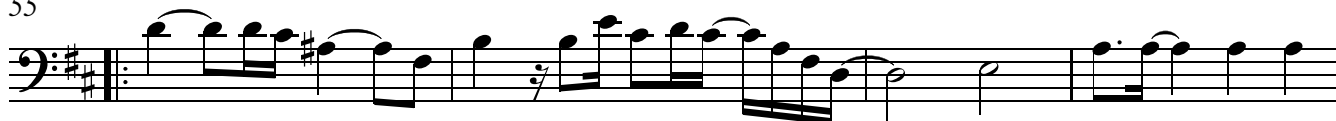

59

II Trumpet in Bb

# SOU UM MILAGRE

Adap. Samuel Sampaio  
Digitação Diego Campos

$\text{♩} = 65$

6 *pp*

11

15 **5** *mf*

24

27 **3**

30

34 *p*

2

II Trumpet in B $\flat$

40

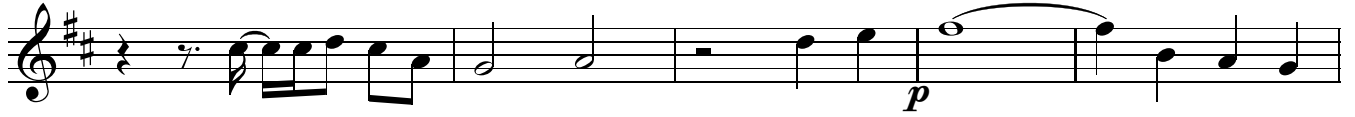

45

49

54

58

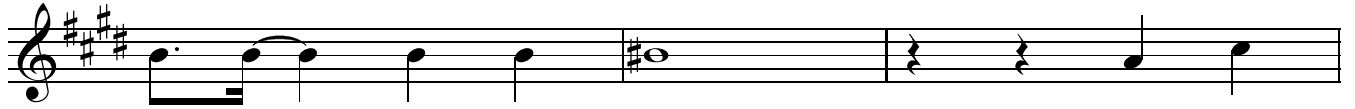

61

III Alto Saxophone

# SOU UM MILAGRE

Adap. Samuel Sampaio  
Digitação Diego Campos

♩=65

6

10

14

20

24

28

31

34

39

V.S.

III Alto Saxophone

42

47

50

53

55

58

61

III Clarinet in B $\flat$

# SOU UM MILAGRE

Adap. Samuel Sampaio  
Digitação Diego Campos

$\text{♩} = 65$

6

10

15

18

21

25

29

33

38

III Clarinet in B $\flat$ 

42

46

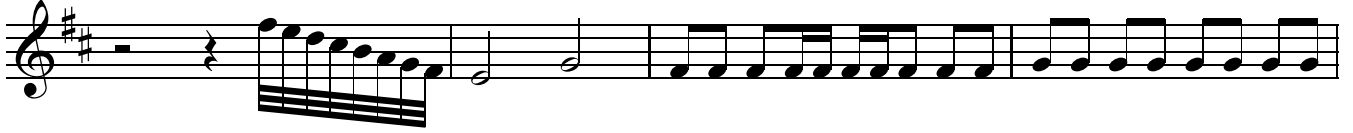

50

52

55

60

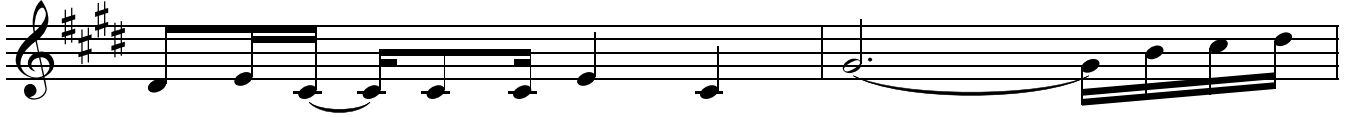

62

III Trombone

# SOU UM MILAGRE

Adap. Samuel Sampaio  
Digitação Diego Campos

♩=65

1  
*p* *mf*

7  
*pp*

11  
*p*

15

20

24

27

31  
┌ 3 ─┘

36

41

2

### III Trombone

46

49

52

55

59

III Trumpet in Bb

# SOU UM MILAGRE

Adap. Samuel Sampaio  
Digitação Diego Campos

♩=65

2

8

*pp*

11

11

15

5

*mf*

24

24

27

27

3

30

30

34

*p*

III Trumpet in B $\flat$ 

40

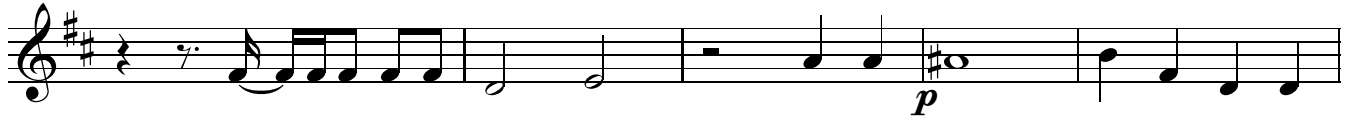

45

49

54

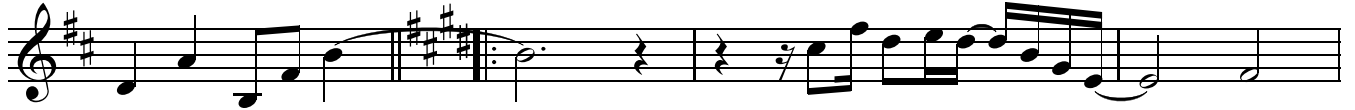

58

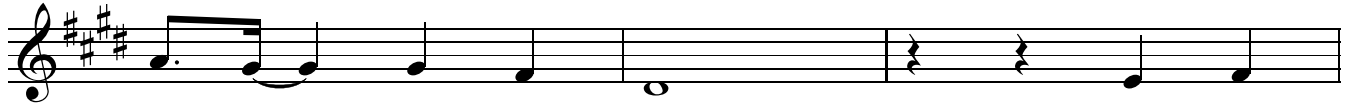

61

IV Tenor Saxophone

# SOU UM MILAGRE

Adap. Samuel Sampaio  
Digitação Diego Campos

♩=65

5

8 *f*

11 *mf*

15 *p*

20 3

24

28

31 3

34

IV Tenor Saxophone

39

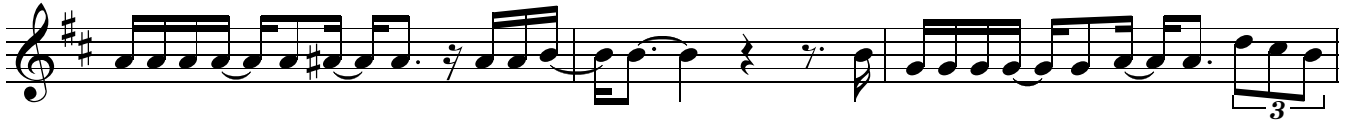

42

47

51

55

58

61

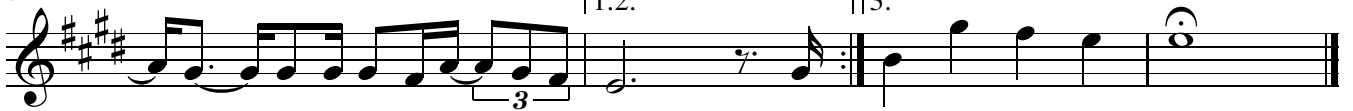

Piano

# SOU UM MILAGRE

Adap. Samuel Sampaio  
Digitação Diego Campos

Staff 1:  $\text{♩} = 65$  D E6 E6

Staff 2: 4 Am G#dim9 Bb Dm E7

Staff 3: 8 A C# F#m D A E

Staff 4: 11 F E F F G

Staff 5: 15 C G F C C G F C C G F C

Staff 6: 21 C G F C Am G E7 Am F C G

Staff 7: 27 Am G E7G# Am F C G C E7 Am E7/A E7

Staff 8: 33 F G C C9 Dsus9 E E7 Am F C G C G

Staff 9: 39 C E7 Am E7/A E7 F G C C9 Dsus9 E Am F

Staff 10: 45 C G C Dm F C Dm F C C Dm F

Piano

52 C Dm F C A7 D F#7 Bm Bm G A

58 D A/E F#7 Bm G Em

61 D A 1.2. D A 3. D D9

Tuba

# SOU UM MILAGRE

Adap. Samuel Sampaio  
Digitação Diego Campos

♩=65

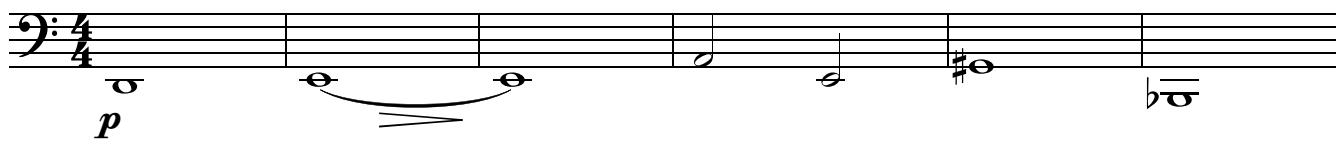

7

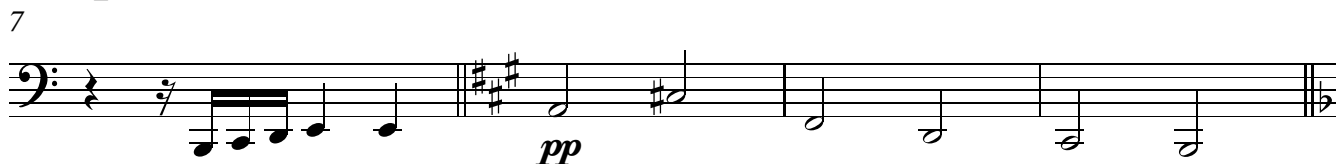

11

15

20

24

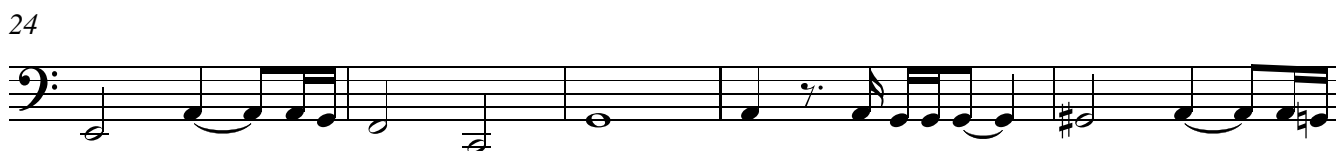

29

35

41

47

V.S.

Tuba

51

54

58

61

Contrabass

# SOU UM MILAGRE

Adap. Samuel Sampaio  
Digitação Diego Campos

♩=65

7

11

15

20

24

29

35

41

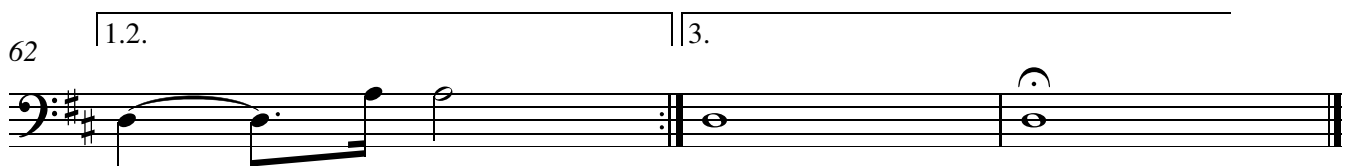
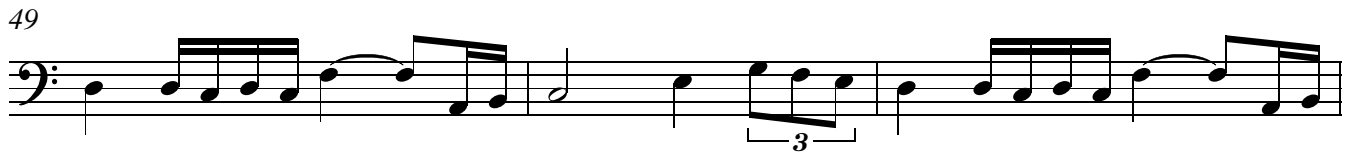

# SOU UM MILAGRE

Adap. Samuel Sampaio  
Digitação Diego Campos

Score for "Sou Um Milagre" featuring a full orchestra and woodwinds. The score is in 4/4 time and includes parts for:

- I Flute
- II Flute
- I Clarinet in B♭
- II Clarinet in B♭
- III Clarinet in B♭
- I Alto Saxophone
- III Alto Saxophone
- II Tenor Saxophone
- IV Tenor Saxophone
- Baritone Saxophone
- Horn in F
- I Trumpet in B♭
- II Trumpet in B♭
- III Trumpet in B♭
- I Trombone
- II Trombone
- III Trombone
- Bass Trombone
- Tuba
- base
- Violin I
- Violin II
- Viola
- Violoncello
- Contrabass

7

Fl. *p*

Fl. *p*

Cl. *f*

Cl. *f*

Cl. *f*

A. Sax. *p* *mf*

A. Sax. *p* *mf*

T. Sax. *f* *mf*

T. Sax. *f*

Bar. Sax. *p*

Hn. *pp* *mf*

Tpt. *pp*

Tpt. *pp*

Tpt. *pp*

Tbn. *pp*

Tbn. *pp*

Tbn. *pp*

B. Tbn. *pp*

Tba. *pp*

Pno. *Dm* *E7* *A* *C#* *F#m* *D* *A* *E* *F*

Vln. 1 *p*

Vln. 2 *p*

Vla. *f*

Vc. *f*

Cb. *pp*

12

Fl. *p*

Fl. *p*

Cl. *p*

Cl. *p*

Cl. *p*

A. Sax. *mf* *p*

A. Sax. *mf* *p*

T. Sax. *mf* *f* *p*

T. Sax. *mf* *p*

Bar. Sax.

Hn. *p* *p*

Tpt.

Tpt.

Tpt.

Tbn. *p*

Tbn. *p*

Tbn. *p*

B. Tbn. *p*

Tba. *p*

Pno. E F F G C G F C

Vln. 1 *p*

Vln. 2 *p*

Vla. *p*

Vc. *mf* *p*

Cb. *p*

17

Fl. 1  
Fl. 2  
Cl. 1  
Cl. 2  
Cl. 3  
A. Sax.  
A. Sax.  
T. Sax.  
T. Sax.  
Bar. Sax.  
Hn.  
Tpt.  
Tpt.  
Tpt.  
Tbn.  
Tbn.  
Tbn.  
B. Tbn.  
Tba.  
Pno  
Vln. 1  
Vln. 2  
Vla.  
Vc.  
Cb.

C G F C C G F C C G

22

Fl.  
Fl.  
Cl.  
Cl.  
Cl.  
A. Sax.  
A. Sax.  
T. Sax.  
T. Sax.  
Bar. Sax.  
Hn.  
Tpt.  
Tpt.  
Tpt.  
Tbn.  
Tbn.  
Tbn.  
B. Tbn.  
Tba.  
Pno.  
Vln. 1  
Vln. 2  
Vla.  
Vc.  
Cb.

*mf*  
*p*

F C Am G E7 Am F C G

27

Fl. Fl. Cl. Cl. Cl. A. Sax. A. Sax. T. Sax. T. Sax. Bar. Sax. Hn. Tpt. Tpt. Tpt. Tbn. Tbn. Tbn. B. Tbn. Tba. Pno. Vln. 1 Vln. 2 Vla. Vc. Cb.

Am G E7G# Am F C G C E7

32

Fl. Fl. Cl. Cl. Cl. A. Sax. A. Sax. T. Sax. T. Sax. Bar. Sax. Hn. Tpt. Tpt. Tpt. Tbn. Tbn. Tbn. B. Tbn. Tba. Pno. Vln. 1 Vln. 2 Vla. Vc. Cb.

Am E7/A E7 F G C C9 Dsus9 E E7 Am F C G

38

Fl. 1

Fl. 2

Cl. 1

Cl. 2

Cl. 3

A. Sax. 1

A. Sax. 2

T. Sax. 1

T. Sax. 2

Bar. Sax.

Hn.

Tpt. 1

Tpt. 2

Tpt. 3

Tbn. 1

Tbn. 2

Tbn. 3

B. Tbn.

Tba.

Pno

Vln. 1

Vln. 2

Vla.

Vc.

Cb.

C G C E7 Am E7/A E7 F G C C9 Dsus9

43

Fl. 1  
Fl. 2  
Cl. 1  
Cl. 2  
Cl. 3  
A. Sax.  
A. Sax.  
T. Sax.  
T. Sax.  
Bar. Sax.  
Hn.  
Tpt. 1  
Tpt. 2  
Tpt. 3  
Tbn. 1  
Tbn. 2  
Tbn. 3  
B. Tbn.  
Tba.  
Pno.  
Vln. 1  
Vln. 2  
Vla.  
Vc.  
Cb.

E Am F C G C Dm F

48

Fl.  
Fl.  
Cl.  
Cl.  
Cl.  
A. Sax.  
A. Sax.  
T. Sax.  
T. Sax.  
Bar. Sax.  
Hn.  
Tpt.  
Tpt.  
Tpt.  
Tbn.  
Tbn.  
Tbn.  
B. Tbn.  
Tba.  
Pno  
Vln. 1  
Vln. 2  
Vla.  
Vc.  
Cb.

C Dm F C C Dm F C Dm F

54

Fl.

Cl.

A. Sax.

T. Sax.

Bar. Sax.

Hn.

Tpt.

Tbn.

B. Tbn.

Tba.

Pno

Vln. 1

Vln. 2

Vla.

Vc.

Cb.

C A7 D F#7 Bm Bm G A D A/E

59

Fl. 1.2. 3.

Fl.

Cl.

Cl.

Cl.

A. Sax.

A. Sax.

T. Sax.

T. Sax.

Bar. Sax.

Hn.

Tpt.

Tpt.

Tpt.

Tbn.

Tbn.

Tbn.

B. Tbn.

Tba.

Pno. F#7 Bm G Em D A D A D D9

Vln. 1.2. 3.

Vln. 2.

Vla.

Vc.

Cb.

# SOU UM MILAGRE

Adap. Samuel Sampaio  
Digitação Diego Campos

♩=65

*p*

4

8

*f*

11

15

*p*

18

21

25

*f*

29

33

38

42

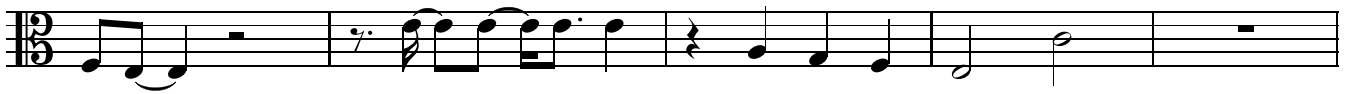

47

50

52

55

60

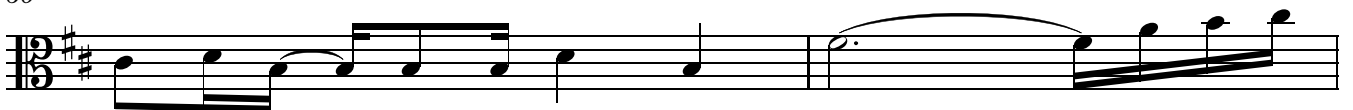

62

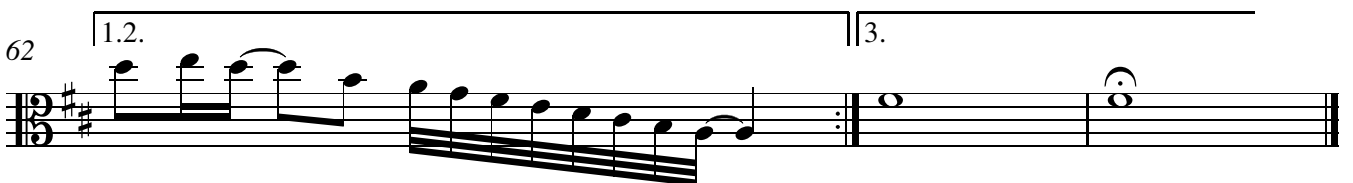

# SOU UM MILAGRE

Adap. Samuel Sampaio  
Digitação Diego Campos

♩=65

4

8

11

15

18

21

25

29

*p*

*p*

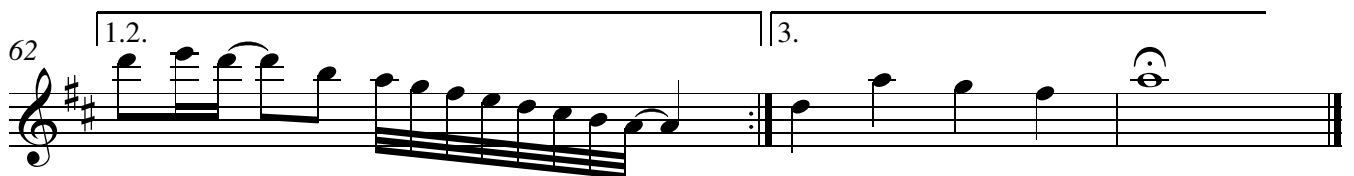
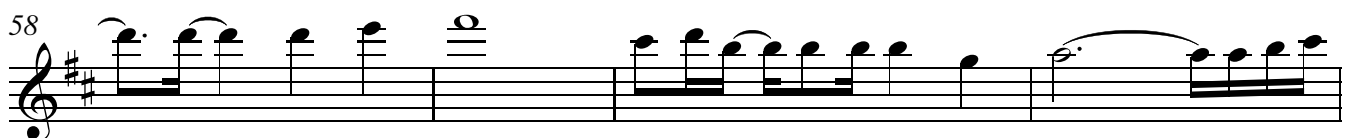
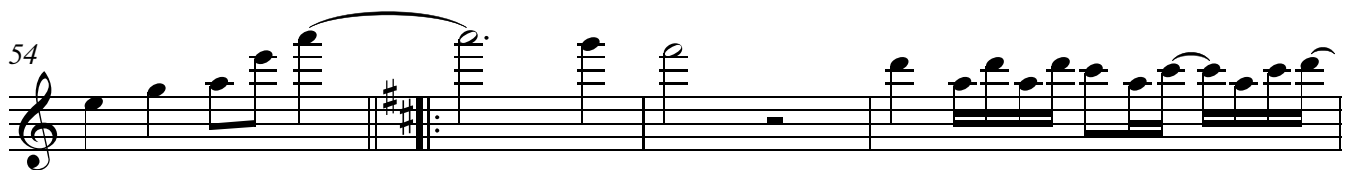
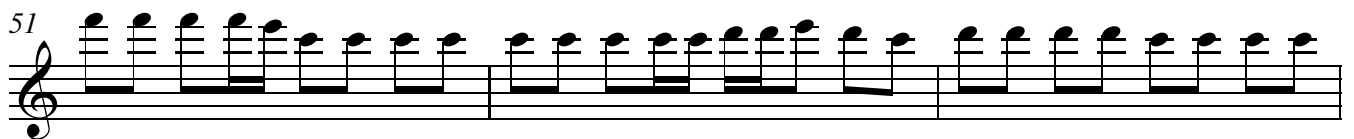
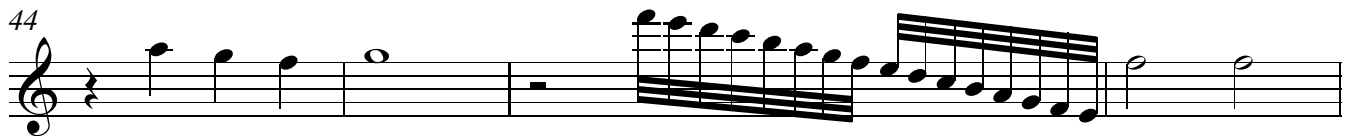
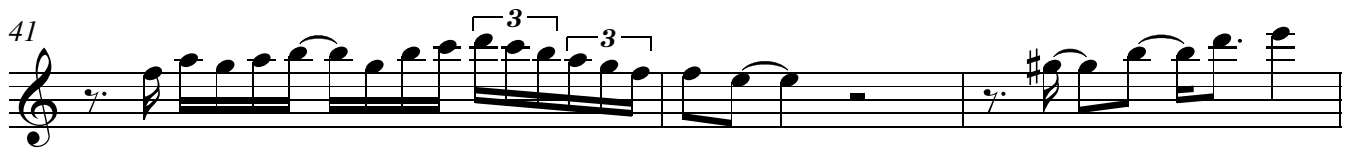
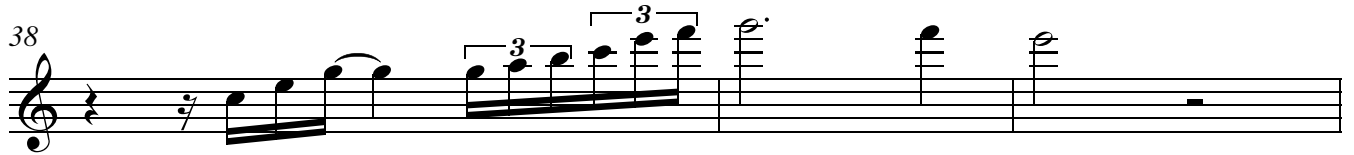
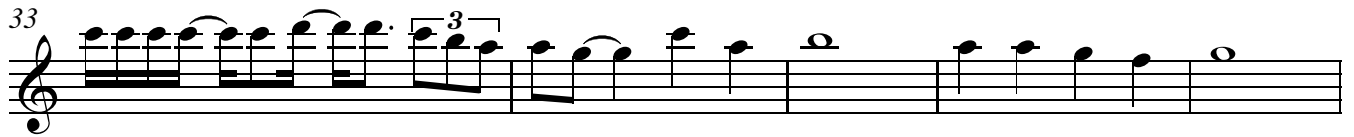

Violin 2

# SOU UM MILAGRE

Adap. Samuel Sampaio  
Digitação Diego Campos

♩=65

*p*

4

8

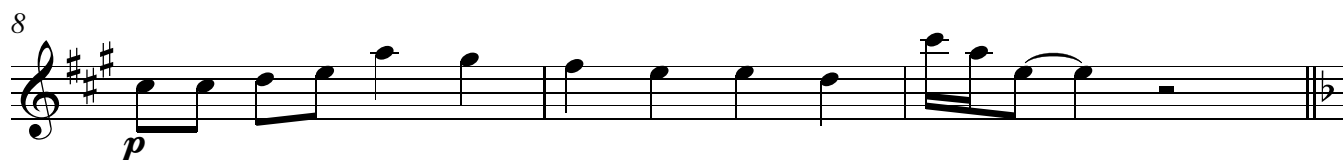

*p*

11

15

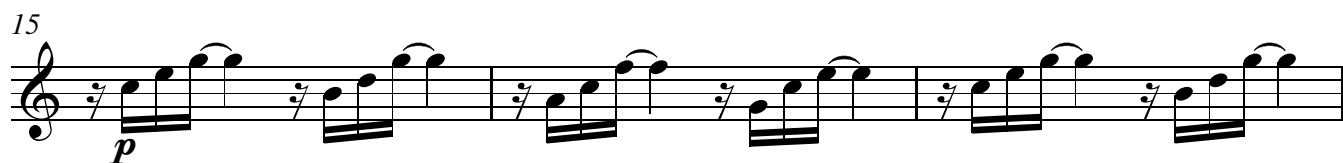

*p*

18

21

25

29

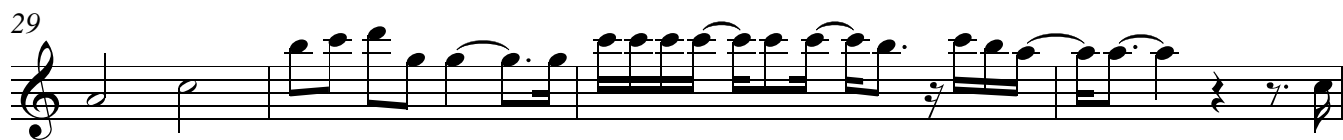

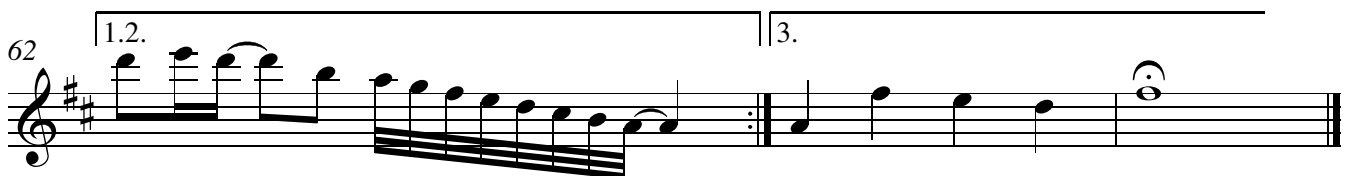
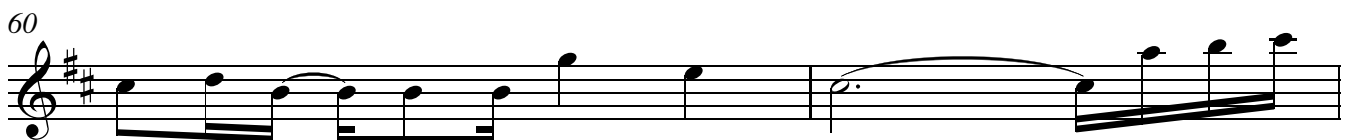
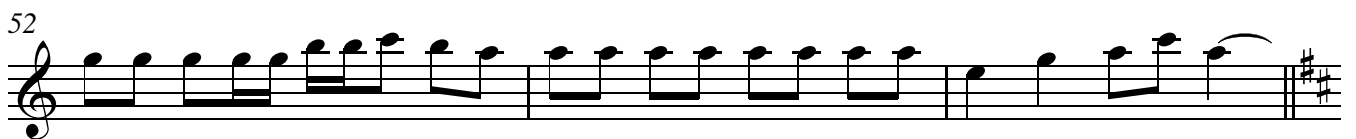
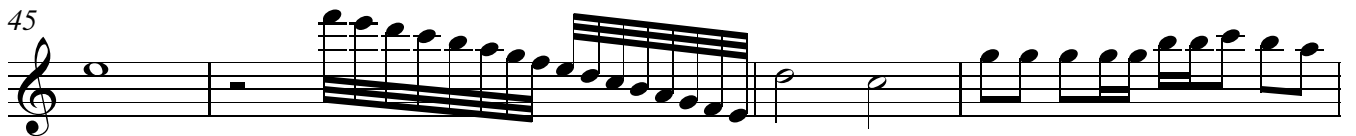
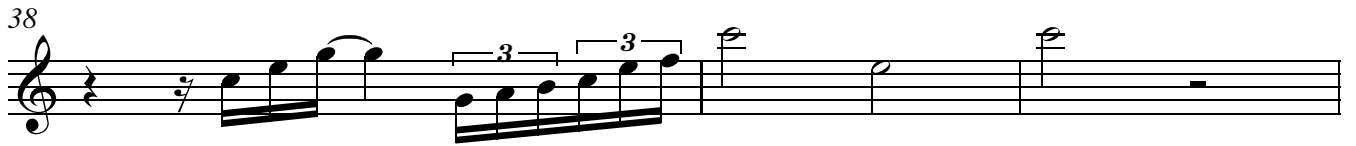

Violoncello

# SOU UM MILAGRE

Adap. Samuel Sampaio  
Digitação Diego Campos

♩=65

Baritone Saxophone

# SOU UM MILAGRE

Adap. Samuel Sampaio  
Digitação Diego Campos

♩=65

*p*

7

*p*

11

15

20

24

29

33

38

41

Baritone Saxophone

46

50

54

57

60

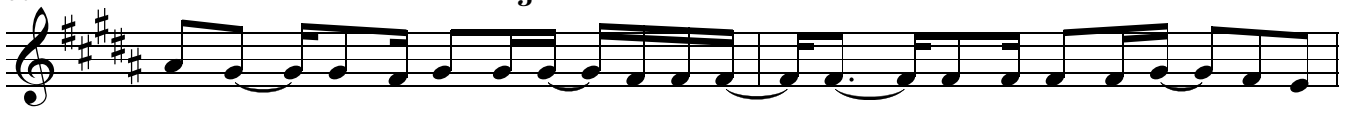

62

Bass Trombone

# SOU UM MILAGRE

Adap. Samuel Sampaio  
Digitação Diego Campos

♩=65

1

7

11

15

20

24

29

35

41

47

2

# Bass Trombone

51

54

58

61

Horn in F

# SOU UM MILAGRE

Adap. Samuel Sampaio  
Digitação Diego Campos

♩=65

6

*pp*

10

*mf* *p*

15

*p*

20

3

24

3

28

34

38

Horn in F

43

47

51

55

59

I Alto Saxophone

# SOU UM MILAGRE

Adap. Samuel Sampaio  
Digitação Diego Campos

♩=65

*p*

5

8 *p*

11 *mf* *mf*

15 *p* 2

21

25

29

33 *mf*

36

## I Alto Saxophone

39

42

45

48

51

54

57

60

62

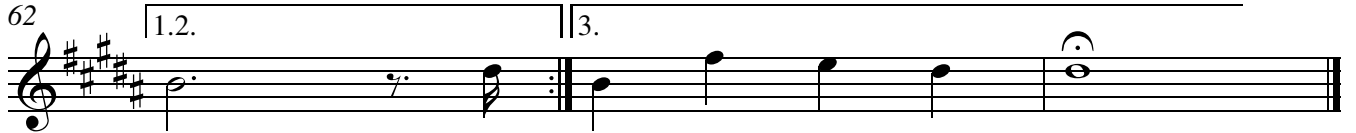

I Clarinet in Bb

# SOU UM MILAGRE

Adap. Samuel Sampaio  
Digitação Diego Campos

♩=65

4

8

11

15

18

21

25

29

33

*p*

*f*

*p*

*p*

I Clarinet in B $\flat$ 

38

41

44

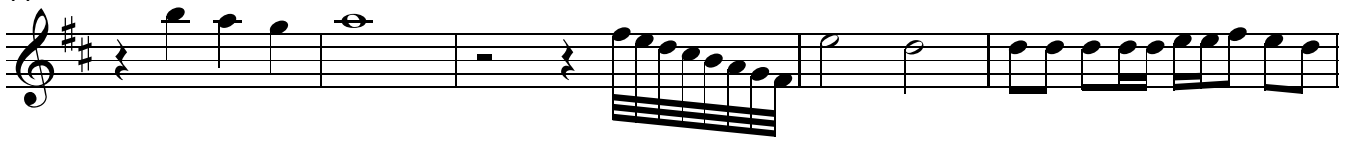

49

52

55

60

62

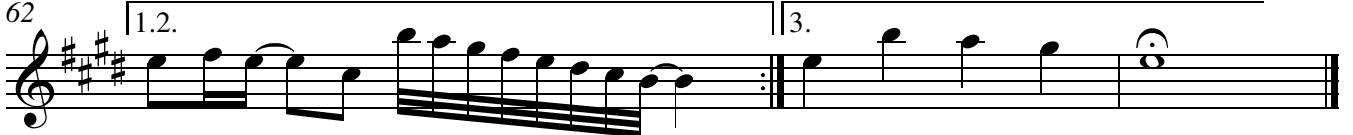

I Flute

# SOU UM MILAGRE

Adap. Samuel Sampaio  
Digitação Diego Campos

♩=65

4

8

11

15

18

21

25

30

33

*p*

*p*

2

38 I Flute

41

44

48

51

54

58

62

I Trombone

# SOU UM MILAGRE

Adap. Samuel Sampaio  
Digitação Diego Campos

$\text{♩} = 65$

7

11

15

20

24

27

31

36

41

I Trombone

46

49

52

55

59

I Trumpet in B $\flat$

# SOU UM MILAGRE

Adap. Samuel Sampaio  
Digitação Diego Campos

$\text{♩} = 65$

5

8 *pp*

11

15 5 *mf*

24

27 3

30

34 *p*

2

I Trumpet in Bb

40

*p*

46

50

54

58

61