

CARNAVAL BRASILEIRO # 02

Marchas e Frevos

Para Big Band
Orquestra Nostalgia / Teresina - PI

Arranjos Originais: Orquestra Fred Dantas e RCA Victor
Adaptação e Arranjos: A. C. Rocha Sousa

SCORE

♩ = 135

CARNAVAL BRASILEIRO # 02

7

Sxa1
Sxa2
Sxt1
Sxt2
Sxbr
Tmpt1
Tmpt2
Tmpt3
Tb1
Tb2
Tb3
Piano
Bass
Drum

Fm C⁷ Fm A^b
Fm C⁷ Fm A^b

CARNAVAL BRASILEIRO # 02

13

Sxa1
Sxa2
Sxt1
Sxt2
Sxbr
Tmpt1
Tmpt2
Tmpt3
Tb1
Tb2
Tb3
Piano
Bass
Drum

E^b
Fm⁷
B^b7
E^b

CARNAVAL BRASILEIRO # 02

18

Sxa1
Sxa2
Sxt1
Sxt2
Sxbr
Tmpt1
Tmpt2
Tmpt3
Tb1
Tb2
Tb3
Piano
Bass
Drum

E^b
 E^b
 B^b7

CARNAVAL BRASILEIRO # 02

24

Sxa1
Sxa2
Sxt1
Sxt2
Sxbr
Tmpt1
Tmpt2
Tmpt3
Tb1
Tb2
Tb3
Piano
Bass
Drum

Bb7 **Eb** **Bb7** **Eb**

CARNAVAL BRASILEIRO # 02

30

Sxa1
Sxa2
Sxt1
Sxt2
Sxbr
Tmpt1
Tmpt2
Tmpt3
Tb1
Tb2
Tb3
Piano
Bass
Drum

B \flat 7 **B \flat 7** **E \flat**

CARNAVAL BRASILEIRO # 02

36

Sxa1
Sxa2
Sxt1
Sxt2
Sxbr
Tmpt1
Tmpt2
Tmpt3
Tb1
Tb2
Tb3
Piano
Bass
Drum

Gm⁷ **Fm⁷** **B^b** **B^b7**

CARNAVAL BRASILEIRO # 02

42

Sxa1
Sxa2
Sxt1
Sxt2
Sxbr
Tmpt1
Tmpt2
Tmpt3
Tb1
Tb2
Tb3
Piano
Bass
Drum

E_b **E_b⁺** **F_m** **A_{dim}**

CARNAVAL BRASILEIRO # 02

48

1. 2.

Sxa1
Sxa2
Sxt1
Sxt2
Sxbr
Tmpt1
Tmpt2
Tmpt3
Tb1
Tb2
Tb3
Piano
Bass
Drum

$E\flat$ Fm $B\flat 7$ $E\flat$ Fm $B\flat 7$ $E\flat$ $E\flat$

CARNAVAL BRASILEIRO # 02

54

Sxa1
Sxa2
Sxt1
Sxt2
Sxbr
Tmp1
Tmp2
Tmp3
Tb1
Tb2
Tb3
Piano
Bass
Drum

B \flat **B \flat 7** **E \flat** **E \flat**

CARNAVAL BRASILEIRO # 02

60

Sxa1
Sxa2
Sxt1
Sxt2
Sxbr
Tmpt1
Tmpt2
Tmpt3
Tb1
Tb2
Tb3
Piano
Bass
Drum

Edim Fm

Edim Fm

CARNAVAL BRASILEIRO # 02

66

Sxa1
Sxa2
Sxt1
Sxt2
Sxbr
Tmpt1
Tmpt2
Tmpt3
Tb1
Tb2
Tb3
Piano
Bass
Drum

B \flat 7

B \flat 7

CARNAVAL BRASILEIRO # 02

72

Sxa1
Sxa2
Sxt1
Sxt2
Sxbr
Tmpt1
Tmpt2
Tmpt3
Tb1
Tb2
Tb3
Piano
Bass
Drum

CARNAVAL BRASILEIRO # 02

78

Sxa1
Sxa2
Sxt1
Sxt2
Sxbr
Tmpt1
Tmpt2
Tmpt3
Tb1
Tb2
Tb3
Piano
Bass
Drum

Fm

CARNAVAL BRASILEIRO # 02

84

Sxa1
Sxa2
Sxt1
Sxt2
Sxbr
Tmpt1
Tmpt2
Tmpt3
Tb1
Tb2
Tb3
Piano
Bass
Drum

B \flat 7
E \flat

CARNAVAL BRASILEIRO # 02

90

Sxa1
Sxa2
Sxt1
Sxt2
Sxbr
Tmpt1
Tmpt2
Tmpt3
Tb1
Tb2
Tb3
Piano
Bass
Drum

Fm Bb7

CARNAVAL BRASILEIRO # 02

96

Sxa1
Sxa2
Sxt1
Sxt2
Sxbr
Tmpt1
Tmpt2
Tmpt3
Tb1
Tb2
Tb3
Piano
Bass
Drum

E^b
E^b7
A^b

CARNAVAL BRASILEIRO # 02

102

1. 2.

Sxa1
Sxa2
Sxt1
Sxt2
Sxbr
Tmp1
Tmp2
Tmp3
Tb1
Tb2
Tb3
Piano
Bass
Drum

Ab *Bb* *Bb7* *Eb* *Bb7*

CARNAVAL BRASILEIRO # 02

108

Sxa1
Sxa2
Sxt1
Sxt2
Sxbr
Tmpt1
Tmpt2
Tmpt3
Tb1
Tb2
Tb3
Piano
Bass
Drum

E^b B^b7 B^b E^b E^b

CARNAVAL BRASILEIRO # 02

114

Sxa1
Sxa2
Sxt1
Sxt2
Sxbr
Tmpt1
Tmpt2
Tmpt3
Tb1
Tb2
Tb3
Piano
Bass
Drum

Fm Gm G^bdim Fm C7^(b9)

CARNAVAL BRASILEIRO # 02

120

Sxa1
Sxa2
Sxt1
Sxt2
Sxbr
Tmp1
Tmp2
Tmp3
Tb1
Tb2
Tb3
Piano
Bass
Drum

Fm C7(#9) Fm Fm7 Bb Bb7

CARNAVAL BRASILEIRO # 02

126

Sxa1
Sxa2
Sxt1
Sxt2
Sxbr
Tmpt1
Tmpt2
Tmpt3
Tb1
Tb2
Tb3
Piano
Bass
Drum

E^b **B^b** **E^b** **F^m**

CARNAVAL BRASILEIRO # 02

132

Sxa1
Sxa2
Sxt1
Sxt2
Sxbr
Tmpt1
Tmpt2
Tmpt3
Tb1
Tb2
Tb3
Piano
Bass
Drum

Gm G \flat dim Fm C7(\flat 9) Fm C7(\sharp 9)

CARNAVAL BRASILEIRO # 02

138

Sxa1
Sxa2
Sxt1
Sxt2
Sxbr
Tmpt1
Tmpt2
Tmpt3
Tb1
Tb2
Tb3
Piano
Bass
Drum

Fm Fm7 B \flat B \flat 7 E \flat B \flat 7

CARNAVAL BRASILEIRO # 02

144

Sxa1
Sxa2
Sxt1
Sxt2
Sxbr
Tmpt1
Tmpt2
Tmpt3
Tb1
Tb2
Tb3
Piano
Bass
Drum

E^b **B^b7** **E^b** **E^b/G** **G^bdim**

CARNAVAL BRASILEIRO # 02

150

Sxa1
Sxa2
Sxt1
Sxt2
Sxbr
Tmpt1
Tmpt2
Tmpt3
Tb1
Tb2
Tb3
Piano
Bass
Drum

Fm **C** **Fm** **C7** **Fm** **Fm7**

CARNAVAL BRASILEIRO # 02

156

Sxa1
Sxa2
Sxt1
Sxt2
Sxbr
Tmpt1
Tmpt2
Tmpt3
Tb1
Tb2
Tb3
Piano
Bass
Drum

B \flat **B \flat 7** **E \flat** **B \flat 7** **E \flat** **B \flat 7**

CARNAVAL BRASILEIRO # 02

162

Sxa1
Sxa2
Sxt1
Sxt2
Sxbr
Tmpt1
Tmpt2
Tmpt3
Tb1
Tb2
Tb3
Piano
Bass
Drum

E_b **E_b7** **A_b**

CARNAVAL BRASILEIRO # 02

168

Sxa1
Sxa2
Sxt1
Sxt2
Sxbr
Tmp1
Tmp2
Tmp3
Tb1
Tb2
Tb3
Piano
Bass
Drum

E^b/B^b B^b7

CARNAVAL BRASILEIRO # 02

174

1. 2.

Sxa1
Sxa2
Sxt1
Sxt2
Sxbr
Tmpt1
Tmpt2
Tmpt3
Tb1
Tb2
Tb3
Piano
Bass
Drum

E^b B^b7 E^b B^b7 E^b G^7

CARNAVAL BRASILEIRO # 02

180

Sxa1
Sxa2
Sxt1
Sxt2
Sxbr
Tmpt1
Tmpt2
Tmpt3
Tb1
Tb2
Tb3
Piano
Bass
Drum

Fm Cm

CARNAVAL BRASILEIRO # 02

186

Sxa1
Sxa2
Sxt1
Sxt2
Sxbr
Tmpt1
Tmpt2
Tmpt3
Tb1
Tb2
Tb3
Piano
Bass
Drum

G7

CARNAVAL BRASILEIRO # 02

192

Sxa1
Sxa2
Sxt1
Sxt2
Sxbr
Tmpt1
Tmpt2
Tmpt3
Tb1
Tb2
Tb3
Piano
Bass
Drum

Cm **Fm**

CARNAVAL BRASILEIRO # 02

198

Sxa1
Sxa2
Sxt1
Sxt2
Sxbr
Tmpt1
Tmpt2
Tmpt3
Tb1
Tb2
Tb3
Piano
Bass
Drum

Cm

CARNAVAL BRASILEIRO # 02

204

Sxa1
Sxa2
Sxt1
Sxt2
Sxbr
Tmpt1
Tmpt2
Tmpt3
Tb1
Tb2
Tb3
Piano
Bass
Drum

G7

CARNAVAL BRASILEIRO # 02

210

Sxa1
Sxa2
Sxt1
Sxt2
Sxbr
Tmpt1
Tmpt2
Tmpt3
Tb1
Tb2
Tb3
Piano
Bass
Drum

Fm Cm

CARNAVAL BRASILEIRO # 02

216

Sxa1
Sxa2
Sxt1
Sxt2
Sxbr
Tmpt1
Tmpt2
Tmpt3
Tb1
Tb2
Tb3
Piano
Bass
Drum

G⁷

CARNAVAL BRASILEIRO # 02

222

1. 2.

CARNAVAL BRASILEIRO # 02

228

Sxa1
Sxa2
Sxt1
Sxt2
Sxbr
Tmpt1
Tmpt2
Tmpt3
Tb1
Tb2
Tb3
Piano
Bass
Drum

Cm E7 Am E7 Am Bm E7

CARNAVAL BRASILEIRO # 02

234

Sxa1
Sxa2
Sxt1
Sxt2
Sxbr
Tmpt1
Tmpt2
Tmpt3
Tb1
Tb2
Tb3
Piano
Bass
Drum

Am G G⁷ C

CARNAVAL BRASILEIRO # 02

240

Sxa1
Sxa2
Sxt1
Sxt2
Sxbr
Tmp1
Tmp2
Tmp3
Tb1
Tb2
Tb3
Piano
Bass
Drum

E7 Am E7

CARNAVAL BRASILEIRO # 02

246

Sxa1
Sxa2
Sxt1
Sxt2
Sxbr
Tmpt1
Tmpt2
Tmpt3
Tb1
Tb2
Tb3
Piano
Bass
Drum

Am E7 Am Bm E7 Am

CARNAVAL BRASILEIRO # 02

252

Sxa1
Sxa2
Sxt1
Sxt2
Sxbr
Tmp1
Tmp2
Tmp3
Tb1
Tb2
Tb3
Piano
Bass
Drum

G G⁷ C E⁷

CARNAVAL BRASILEIRO # 02

258

Sxa1
Sxa2
Sxt1
Sxt2
Sxbr
Tmp1
Tmp2
Tmp3
Tb1
Tb2
Tb3
Piano
Bass
Drum

Am E7 E7 Am

CARNAVAL BRASILEIRO # 02

264

Sxa1
Sxa2
Sxt1
Sxt2
Sxbr
Tmpt1
Tmpt2
Tmpt3
Tb1
Tb2
Tb3
Piano
Bass
Drum

E7 Am E7 Bb

CARNAVAL BRASILEIRO # 02

271

Sxa1
Sxa2
Sxt1
Sxt2
Sxbr
Tmpt1
Tmpt2
Tmpt3
Tb1
Tb2
Tb3
Piano
Bass
Drum

A7 Dm Am Am7 E7

CARNAVAL BRASILEIRO # 02

277

1.

2.

Am E⁷

Drum

CARNAVAL BRASILEIRO # 02

283

Sxa1
Sxa2
Sxt1
Sxt2
Sxbr
Tmp1
Tmp2
Tmp3
Tb1
Tb2
Tb3
Piano
Bass
Drum

E^b Fm B^b7

E^b Fm B^b7

CARNAVAL BRASILEIRO # 02

289

Sxa1
Sxa2
Sxt1
Sxt2
Sxbr
Tmp1
Tmp2
Tmp3
Tb1
Tb2
Tb3
Piano
Bass
Drum

E_b *B_b7* *E_b* *B_b7*

CARNAVAL BRASILEIRO # 02

295

Sxa1
Sxa2
Sxt1
Sxt2
Sxbr
Tmpt1
Tmpt2
Tmpt3
Tb1
Tb2
Tb3
Piano
Bass
Drum

E \flat *B \flat 7* *E \flat* *C7* *Fm*

CARNAVAL BRASILEIRO # 02

301

1.

Sxa1
Sxa2
Sxt1
Sxt2
Sxbr
Tmpt1
Tmpt2
Tmpt3
Tb1
Tb2
Tb3
Piano
Bass
Drum

E^b B^b7 E^b

E^b B^b7 E^b

CARNAVAL BRASILEIRO # 02

307

2.

Sxa1
Sxa2
Sxt1
Sxt2
Sxbr
Tmpt1
Tmpt2
Tmpt3
Tb1
Tb2
Tb3
Piano
Bass
Drum

2011 - Edições: Maestro Rocha Sousa [Teresina-PI]

CARNAVAL BRASILEIRO # 02

313

Sxa1
Sxa2
Sxt1
Sxt2
Sxbr
Tmpt1
Tmpt2
Tmpt3
Tb1
Tb2
Tb3
Piano
Bass
Drum

E^b E^b B^b7

CARNAVAL BRASILEIRO # 02

319

Sxa1
Sxa2
Sxt1
Sxt2
Sxbr
Tmpt1
Tmpt2
Tmpt3
Tb1
Tb2
Tb3
Piano
Bass
Drum

CARNAVAL BRASILEIRO # 02

325 **To Coda** 1.

Sxa1
Sxa2
Sxt1
Sxt2
Sxbr
Tmp1
Tmp2
Tmp3
Tb1
Tb2
Tb3
Piano
Bass
Drum

Fm Eb Bb7 Eb

Fm Eb Bb7 Eb

CARNAVAL BRASILEIRO # 02

D.S. al Coda

⊕ Coda

331

2.

Sxa1

Sxa2

Sxt1

Sxt2

Sxbr

Tmp1

Tmp2

Tmp3

Tb1

Tb2

Tb3

Piano

Bass

Drum

CARNAVAL BRASILEIRO # 02

Marchas e Frevos

Para Big Band
Orquestra Nostalgia / Teresina - PI
SAX ALTO 1

Arranjos Originais: Orquestra Fred Dantas e RCA Victor
Adaptação e Arranjos: A. C. Rocha Sousa

$\text{♩} = 135$

CARNAVAL BRASILEIRO # 02 - SAX ALTO 1

84

90

96

102

108

115

122

129

135

141

147

153

159

165

CARNAVAL BRASILEIRO # 02 - SAX ALTO 1

CARNAVAL BRASILEIRO # 02 - SAX ALTO 1

259

265

271

280

286

292

298

304

310

316

322

328

334

To Coda

D.S. al Coda

Coda

CARNAVAL BRASILEIRO # 02

Marchas e Frevos

Para Big Band
Orquestra Nostalgia / Teresina - PI
SAX ALTO 2

Arranjos Originais: Orquestra Fred Dantas e RCA Victor
Adaptação e Arranjos: A. C. Rocha Sousa

CARNAVAL BRASILEIRO # 02 - SAX ALTO 2

84

90

96

102

108

115

122

129

135

141

147

153

159

165

CARNAVAL BRASILEIRO # 02 - SAX ALTO 2

171

177

183

189

195

201

207

214

220

226

232

239

245

251

1.

2.

2

1.

2.

3

3

3

2

3

CARNAVAL BRASILEIRO # 02 - SAX ALTO 2

259

265

271

280

286

292

298

304

310

316

322

328 **To Coda** 1. 2. **D.S. al Coda**

334 **Coda**

CARNAVAL BRASILEIRO # 02

Marchas e Frevos

Para Big Band
Orquestra Nostalgia / Teresina - PI
SAX TENOR 1

Arranjos Originais: Orquestra Fred Dantas e RCA Victor
Adaptação e Arranjos: A. C. Rocha Sousa

CARNAVAL BRASILEIRO # 02 - SAX TENOR 1

84

90

96

102

108

115

122

129

135

141

147

153

159

165

CARNAVAL BRASILEIRO # 02 - SAX TENOR 1

171

177

183

189

195

201

207

214

220

226

232

239

245

251

1.

2.

2

3

3

3

3

3

CARNAVAL BRASILEIRO # 02 - SAX TENOR 1

259

265

271

280

286

292

298

304

310

316

322

328

334

To Coda

D.S. al Coda

Coda

CARNAVAL BRASILEIRO # 02

Marchas e Frevos

Para Big Band
Orquestra Nostalgia / Teresina - PI
SAX TENOR 2

Arranjos Originais: Orquestra Fred Dantas e RCA Victor
Adaptação e Arranjos: A. C. Rocha Sousa

CARNAVAL BRASILEIRO # 02 - SAX TENOR 2

84

90

96

102

108

115

122

129

135

141

147

153

159

165

CARNAVAL BRASILEIRO # 02 - SAX TENOR 2

171

177

183

189

195

201

207

214

220

226

232

239

245

251

CARNAVAL BRASILEIRO # 02 - SAX TENOR 2

259

265

271

280

286

292

298

304

310

316

322

328

334

To Coda

D.S. al Coda

Coda

CARNAVAL BRASILEIRO # 02

Marchas e Frevos

Para Big Band
Orquestra Nostalgia / Teresina - PI

Arranjos Originais: Orquestra Fred Dantas e RCA Victor
Adaptação e Arranjos: A. C. Rocha Sousa

SAX BARITONO Eb

CARNAVAL BRASILEIRO # 02 - SAX BARITONO EB

86

92

98

104 1. 2.

110 2

117

123 2

130

136

142

148 3 3

154

160 3 3

166

CARNAVAL BRASILEIRO # 02 - SAX BARITONO EB

172

178

184

190

196

202

208

215

221

227

233

239

245

251

1.

2.

3

2

3

3

3

3

CARNAVAL BRASILEIRO # 02 - SAX BARITONO EB

259

265

271 3 1.

280 2.

286

292

298

304 1. 2.

310

316

322

328 To Coda 1. 2. D.S. al Coda

334 Coda

CARNAVAL BRASILEIRO # 02

Marchas e Frevos

Para Big Band
Orquestra Nostalgia / Teresina - PI

Arranjos Originais: Orquestra Fred Dantas e RCA Victor
Adaptação e Arranjos: A. C. Rocha Sousa

TROMPETE 01

CARNAVAL BRASILEIRO # 02 - TROMPETE 01

78

85

91

97

103

109

115

121

127

134

140

147

153

CARNAVAL BRASILEIRO # 02 - TROMPETE 01

161

167

173

179

192

198

204

210

216

222

230

236

242

248

1.

2.

3

8

3

3

3

3

3

3

3

2

CARNAVAL BRASILEIRO # 02 - TROMPETE 01

255

261

267

273

279

286

292

298

304

310

316

322

329 **To Coda** 1. 2. **D.S. al Coda**

334 **Coda**

CARNAVAL BRASILEIRO # 02

Marchas e Frevos

Para Big Band
Orquestra Nostalgia / Teresina - PI

Arranjos Originais: Orquestra Fred Dantas e RCA Victor
Adaptação e Arranjos: A. C. Rocha Sousa

TROMPETE 02

CARNAVAL BRASILEIRO # 02 - TROMPETE 02

78

85

91

97

103

109

115

121

127

134

140

147

153

2

1.

2.

2

2

3

CARNAVAL BRASILEIRO # 02 - TROMPETE 02

161

167

173

179

192

198

204

210

216

222

230

236

242

248

3

3

8

3

3

3

3

3

3

3

1.

2.

1.

2.

2

CARNAVAL BRASILEIRO # 02 - TROMPETE 02

255

261

267

273

279

286

292

298

304

310

316

322

329 **To Coda** 1. 2. **D.S. al Coda**

334 **Coda**

CARNAVAL BRASILEIRO # 02

Marchas e Frevos

Para Big Band
Orquestra Nostalgia / Teresina - PI

Arranjos Originais: Orquestra Fred Dantas e RCA Victor
Adaptação e Arranjos: A. C. Rocha Sousa

TROMPETE 03

CARNAVAL BRASILEIRO # 02 - TROMPETE 03

78

85

91

97

103

109

115

121

127

134

140

147

153

2

1.

2.

2

3

CARNAVAL BRASILEIRO # 02 - TROMPETE 03

161

167

173

179

192

198

204

210

216

222

230

236

242

248

CARNAVAL BRASILEIRO # 02 - TROMPETE 03

255

261

267

273

279

286

292

298

304

310

316

322

329

334

To Coda

D.S. al Coda

Coda

CARNAVAL BRASILEIRO # 02

Marchas e Frevos

Para Big Band
Orquestra Nostalgia / Teresina - PI

Arranjos Originais: Orquestra Fred Dantas e RCA Victor
Adaptação e Arranjos: A. C. Rocha Sousa

TROMBONE 1

2

8

14

19

25

31

37

43

49

55

61

67

73

79

CARNAVAL BRASILEIRO # 02 - TROMBONE 1

85

91

97

103

109

115

121

127

134

140

147

153

160

166

Detailed description of the musical score: The score is written for Trombone 1 in a key signature of two flats (B-flat and E-flat) and a common time signature. It consists of 12 staves of music, numbered 85 to 166. The notation includes various rhythmic values such as eighth, quarter, and half notes, as well as rests. There are several first and second endings marked with '1.' and '2.'. Trills are indicated with a '3' and a bracket. Slurs are used to group notes. The piece concludes with a final whole note chord.

CARNAVAL BRASILEIRO # 02 - TROMBONE 1

173

179

185

191

197

203

209

215

221

229

235

241

247

253

CARNAVAL BRASILEIRO # 02 - TROMBONE 1

259

265

271

278

284

290

296

302

308

314

321

327

334

CARNAVAL BRASILEIRO # 02

Marchas e Frevos

Para Big Band
Orquestra Nostalgia / Teresina - PI

Arranjos Originais: Orquestra Fred Dantas e RCA Victor
Adaptação e Arranjos: A. C. Rocha Sousa

TROMBONE 2

2

8

14

19

25

31

37

43

49

55

61

67

73

79

CARNAVAL BRASILEIRO # 02 - TROMBONE 2

85

91

97

103

109

115

121

127

134

140

147

153

160

166

1. 2.

2

3

3

2

2

3

3

2

2

CARNAVAL BRASILEIRO # 02 - TROMBONE 2

173

179

185

191

197

203

209

215

221

229

235

241

247

253

CARNAVAL BRASILEIRO # 02 - TROMBONE 2

259

265

271

278

284

290

296

302

308

314

321

327

334

D.S. al Coda

CARNAVAL BRASILEIRO # 02

Marchas e Frevos

Para Big Band
Orquestra Nostalgia / Teresina - PI

Arranjos Originais: Orquestra Fred Dantas e RCA Victor
Adaptação e Arranjos: A. C. Rocha Sousa

TROMBONE 3

2

8

14

19

25

31

37

43

49

55

61

67

73

79

CARNAVAL BRASILEIRO # 02 - TROMBONE 3

85

91

97

103

109

115

121

127

134

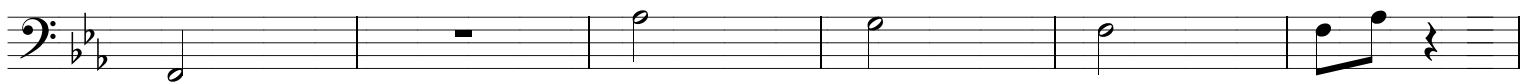

140

147

153

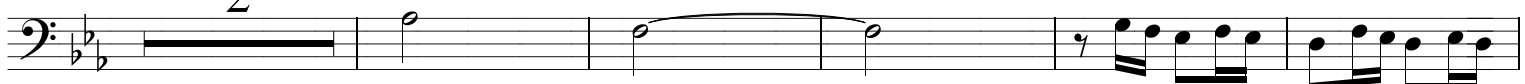

160

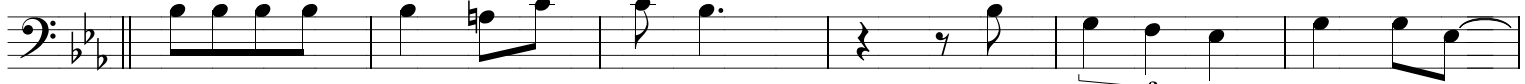

166

CARNAVAL BRASILEIRO # 02 - TROMBONE 3

173

179

185

191

197

203

209

215

221

229

235

241

247

253

CARNAVAL BRASILEIRO # 02 - TROMBONE 3

259

265

271

278

284

290

296

302

308

314

321

327

To Coda

D.S. al Coda

334

Coda

CARNAVAL BRASILEIRO # 02

Marchas e Frevos

Para Big Band
Orquestra Nostalgia / Teresina - PI
CONTRABAIXO ELETRICO

Arranjos Originais: Orquestra Fred Dantas e RCA Victor
Adaptação e Arranjos: A. C. Rocha Sousa

2 Eb Eb Fm

8 C7 Fm Ab Eb

14 Fm7 Bb7 Eb Eb 2

20 Eb Bb7 Bb7

26 Eb Bb7 Eb Bb7

32 Bb7 Eb

38 Gm7 Fm7 Bb Bb7 Eb

44 Eb+ Fm Adim Eb 1. Fm Bb7

50 Eb 2. Fm Bb7 Eb Eb Bb

56 Bb7 Eb Eb

62 Edim Fm

68 Bb7 Eb

74 Eb

80 Fm

CARNAVAL BRASILEIRO # 02 - CONTRABAIXO ELETRICO

86 $B\flat 7$ $E\flat$

92 Fm $B\flat 7$ $E\flat$

98 $E\flat 7$ $A\flat$ $A\flat$ $B\flat$

104 1. $B\flat 7$ $E\flat$ 2. $B\flat 7$ $E\flat$ $B\flat 7$

110 $B\flat 7$ $E\flat$ $E\flat$ Fm

116 Gm $G\flat dim$ Fm $C7(\flat 9)$ Fm $C7(\sharp 9)$

122 Fm $Fm7$ $B\flat$ $B\flat 7$ $E\flat$ $B\flat$

128 $E\flat$ Fm Gm $G\flat dim$

134 Fm $C7(\flat 9)$ Fm $C7(\sharp 9)$ Fm $Fm7$

140 $B\flat$ $B\flat 7$ $E\flat$ $B\flat 7$ $E\flat$ $B\flat 7$

146 $E\flat$ $E\flat/G$ $G\flat dim$ Fm

152 Fm $C7$ Fm $Fm7$ $B\flat$ $B\flat 7$

158 $E\flat$ $B\flat 7$ $E\flat$ $B\flat 7$ $E\flat$

164 $E\flat 7$ $A\flat$

CARNAVAL BRASILEIRO # 02 - CONTRABAIXO ELETRICO

170 Eb/Bb Bb7 1. Eb Bb7

176 2. Eb Bb7 Eb G7 Fm

182 Cm

188 G7 Cm

194 Fm

200 Cm G7

206 Fm

212 Cm

218 G7 1. Cm

224 2. Cm Cm E7

230 Am E7 Am Bm E7 Am

236 G G7 C E7

242 Am E7 Am E7

248 Am Bm E7 Am G G7

CARNAVAL BRASILEIRO # 02 - CONTRABAIXO ELETRICO

254 C E7 Am

260 E7 E7 Am E7

266 Am E7 B^b A7 Dm

273 Am Am⁷ E7 1. Am

279 E7 2. E^b

286 Fm B^b7 E^b

292 B^b7 E^b B^b7 E^b B^b7

298 E^b C7 Fm E^b

304 B^b7 1. E^b 2. E^b 4

313 E^b E^b B^b7

319 E^b

325 Fm E^b B^b7 To Coda 1. E^b

331 2. E^b D.S. al Coda Coda E^b

CARNAVAL BRASILEIRO # 02

Marchas e Frevos

Para Big Band
Orquestra Nostalgia / Teresina - PI

Arranjos Originais: Orquestra Fred Dantas e RCA Victor
Adaptação e Arranjos: A. C. Rocha Sousa

DRUMS

CARNAVAL BRASILEIRO # 02 - DRUMS

CARNAVAL BRASILEIRO # 02 - DRUMS

164

170

176

182

Staff 182-187: Continuation of the drum set patterns.

188

Staff 188-193: Continuation of the drum set patterns.

194

200

Staff 200-205: Continuation of the drum set patterns.

206

212

Staff 212-217: Continuation of the drum set patterns.

218

224

230

Staff 230-235: Continuation of the drum set patterns.

236

Staff 236-241: Continuation of the drum set patterns.

242

Staff 242-247: Continuation of the drum set patterns.

CARNAVAL BRASILEIRO # 02 - DRUMS

248
254
260
266
273
279
285
291
297
303
309
319
325
331

5

To Coda

D.S. al Coda

Coda

2

CARNAVAL BRASILEIRO # 02

Marchas e Frevos

Para Big Band
Orquestra Nostalgia / Teresina - PI

Arranjos Originais: Orquestra Fred Dantas e RCA Victor
Adaptação e Arranjos: A. C. Rocha Sousa

TUBA Bb

2

8

14

20

26

32

38

44

50

56

62

68

74

80

1.

2.

CARNAVAL BRASILEIRO # 02 - TUBA BB

86

92

98

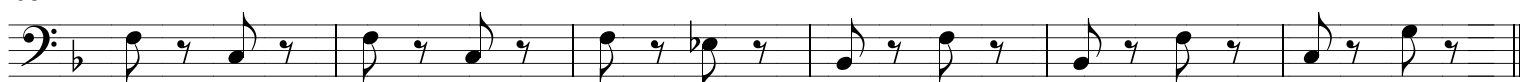

104

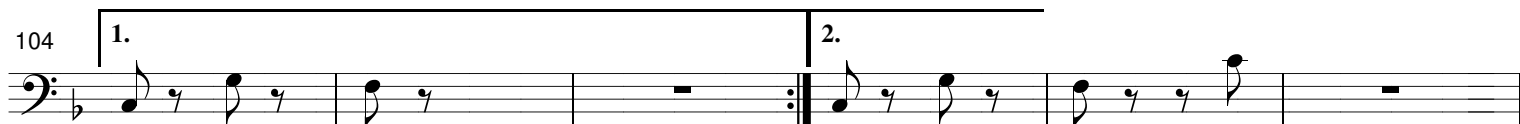

110

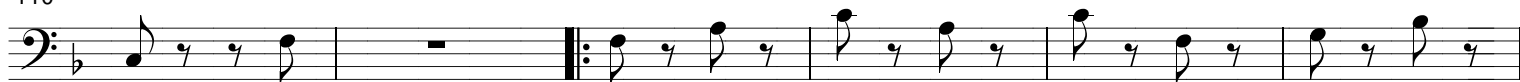

116

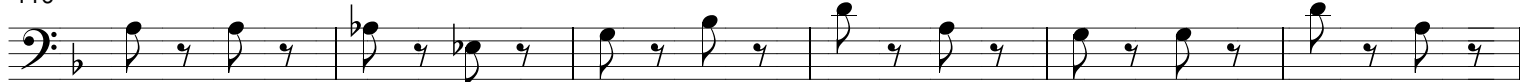

122

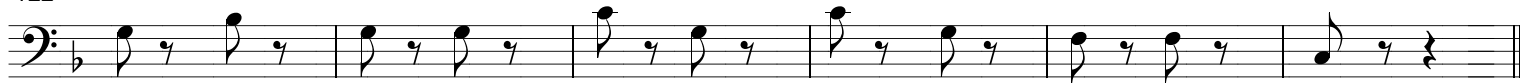

128

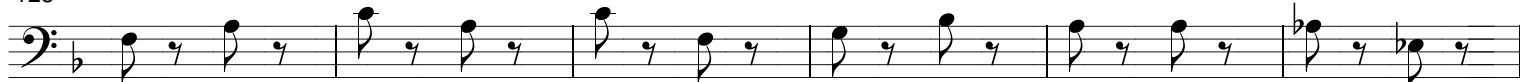

134

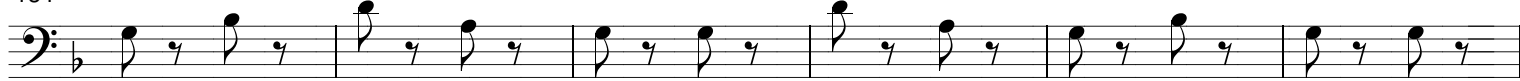

140

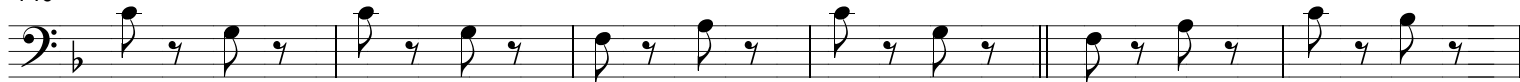

146

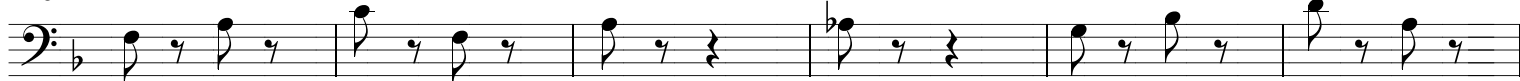

152

158

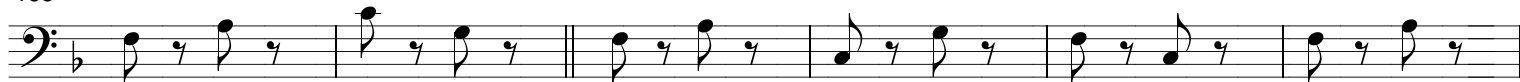

164

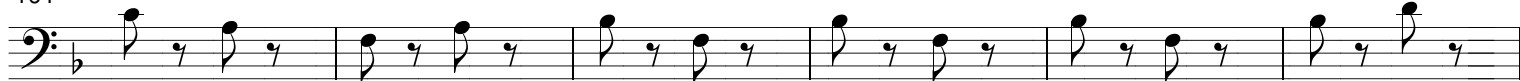

CARNAVAL BRASILEIRO # 02 - TUBA BB

170

1.

175

176

2.

181

182

188

194

200

206

212

218

1.

223

224

2.

229

230

236

242

248

CARNAVAL BRASILEIRO # 02 - TUBA BB

254

260

266

273

279

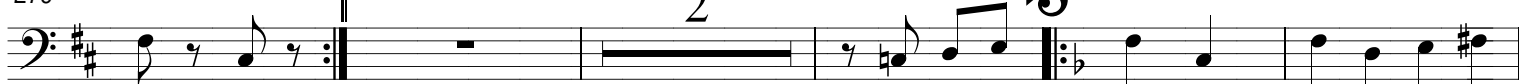

286

292

298

304

313

319

325

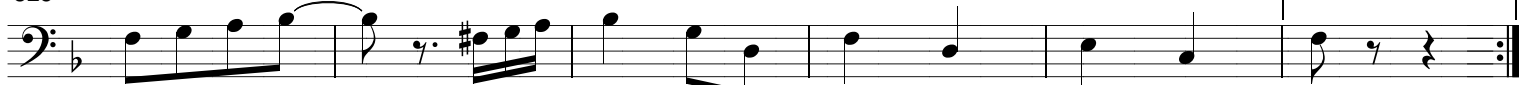

331

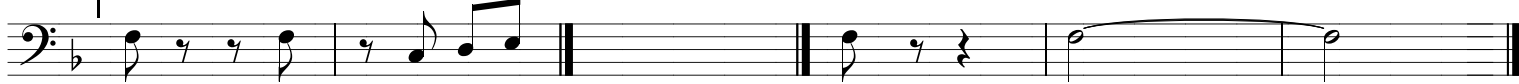

CARNAVAL BRASILEIRO # 02

Marchas e Frevos

Para Big Band
Orquestra Nostalgia / Teresina - PI
FLAUTA 1 (opcional)

Arranjos Originais: Orquestra Fred Dantas e RCA Victor
Adaptação e Arranjos: A. C. Rocha Sousa

♩ = 135

7

13

18

24

30

36

42

48 1. 2.

54

60

66

72

78

CARNAVAL BRASILEIRO # 02 - FLAUTA 1

84

90

96

102

108

115

122

129

135

141

147

153

159

165

CARNAVAL BRASILEIRO # 02 - FLAUTA 1

CARNAVAL BRASILEIRO # 02 - FLAUTA 1

259

265

271 3 1.

280 2.

286

292

298

304 1. 2.

310

316

322

To Coda

D.S. al Coda

328 1. 2.

334 Coda

CARNAVAL BRASILEIRO # 02

Marchas e Frevos

Para Big Band
Orquestra Nostalgia / Teresina - PI
CLARINETE 1 (opcional)

Arranjos Originais: Orquestra Fred Dantas e RCA Victor
Adaptação e Arranjos: A. C. Rocha Sousa

$\text{♩} = 135$

7

13

18

24

30

36

42

48

54

60

66

72

78

CARNAVAL BRASILEIRO # 02 - CLARINETE 1

84

90

96

102

108

115

122

129

135

141

147

153

159

165

CARNAVAL BRASILEIRO # 02 - CLARINETE 1

171

177

183

189

195

201

207

214

220

226

232

239

245

251

1.

2.

2

3

3

3

3

CARNAVAL BRASILEIRO # 02 - CLARINETE 1

259

265

271 3 1.

280 2.

286

292

298

304 1. 2.

310

316

322

To Coda D.S. al Coda

328 1. 2.

334 Coda

CARNAVAL BRASILEIRO # 02

Marchas e Frevos

Para Big Band

Orquestra Nostalgia / Teresina - PI

Arranjos Originais: Orquestra Fred Dantas e RCA Victor

Adaptação e Arranjos: A. C. Rocha Sousa

CLARINETE 2 (opcional / banda)

CARNAVAL BRASILEIRO # 02 - CLARINETE 02

CARNAVAL BRASILEIRO # 02 - CLARINETE 02

171

177

183

189

195

201

207

214

220

226

232

239

245

251

1.

2.

2

3

3

3

3

CARNAVAL BRASILEIRO # 02 - CLARINETE 02

259

265

271 3 1.

280 2.

286

292

298

304 1. 2.

310

316

322

328 To Coda 1. 2. D.S. al Coda

334 Coda

CARNAVAL BRASILEIRO # 02

Marchas e Frevos

Para Big Band

Orquestra Nostalgia / Teresina - PI

Arranjos Originais: Orquestra Fred Dantas e RCA Victor

Adaptação e Arranjos: A. C. Rocha Sousa

EUPHONIUM Bb (opcional / banda)

CARNAVAL BRASILEIRO # 02 - EUPHONIUM BB

84

90

96

102

108

115

122

129

135

141

147

153

159

165

1.

2.

2

2

3

3

3

3

CARNAVAL BRASILEIRO # 02 - EUPHONIUM BB

171

177

183

189

195

201

207

214

220

226

232

239

245

251

CARNAVAL BRASILEIRO # 02 - EUPHONIUM BB

259

265

271

280

286

292

298

304

310

316

322

328

334

To Coda

D.S. al Coda

Coda