

MANOEL JUVÊNIO FERNANDES

- DOBRADO -

Rafael M.Henrique

Fl. Cl. Bb Cl. Bb Cl. Bb A. Sax Sax. Tn. Bar. Sax Trom. F Trom. F Trom. F Tpt. Bb Tpt. Bb Tpt. Bb Tbn. T. Tbn. T. Tbn. T. Bomb. Ssf. Bb Cax. Bmb. Cym.

Fl.

Cl. Bb

Cl. Bb

Cl. Bb

A. Sax

Sax. Tn.

Bar. Sax

Trom. F

Trom. F

Trom. F

Tpt. Bb

Tpt. Bb

Tpt. Bb

Tbn. T.

Tbn. T.

Tbn. T.

Bomb.

Ssf. Bb

Cax.

Bmb.

Cym.

mp

p

pp

pp

Fl.

Cl. Bb

Cl. Bb

Cl. Bb

A. Sax

Sax. Tn.

Bar. Sax

Trom. F

Trom. F

Trom. F

Tpt. Bb

Tpt. Bb

Tpt. Bb

Tbn. T.

Tbn. T.

Tbn. T.

Bomb.

Ssf. Bb

Cax.

Bmb.

Cym.

Detailed description of the musical score: This page contains 20 staves of music. The top staves (Flute, Clarinets, Saxophones, Trombones, Trumpets) feature melodic lines with various note values and rests. The middle staves (Trombones, Trumpets) feature rhythmic patterns. The bottom staves (Tuba, Bombardone, Snare Drum, Cymbal) feature rhythmic patterns and rests. The key signature is three flats (B-flat, E-flat, A-flat) and the time signature is 4/4. The score includes various musical notations such as beams, slurs, and dynamic markings.

Fl.

Cl. Bb

Cl. Bb

Cl. Bb

A. Sax

Sax. Tn.

Bar. Sax

Trom. F

Trom. F

Trom. F

Tpt. Bb

Tpt. Bb

Tpt. Bb

Tbn. T.

Tbn. T.

Tbn. T.

Bomb.

Ssf. Bb

Cax.

Bmb.

Cym.

p

This musical score page, numbered 33, is arranged for a large ensemble. The instruments and their parts are as follows:

Fl. 1.

Cl. Bb

Cl. Bb

Cl. Bb

A. Sax

Sax. Tn.

Bar. Sax

Trom. F

Trom. F

Trom. F

Tpt. Bb

Tpt. Bb

Tpt. Bb

Tbn. T.

Tbn. T.

Tbn. T.

Bomb.

Ssf. Bb

Cax.

Bmb.

Cym.

Fl. *2.*

Cl. Bb

Cl. Bb

Cl. Bb

A. Sax

Sax. Tn.

Bar. Sax

Trom. F

Trom. F *p*

Trom. F *p*

Tpt. Bb

Tpt. Bb

Tpt. Bb

Tbn. T.

Tbn. T. *p*

Tbn. T. *p*

Bomb. *p*

Ssf. Bb

Cax.

Bmb.

Cym.

Fl.

Cl. Bb *p*

Cl. Bb *p*

Cl. Bb *p*

A. Sax *p*

Sax. Tn. *mp*

Bar. Sax

Trom. F

Trom. F

Trom. F

Tpt. Bb *p*

Tpt. Bb *p*

Tpt. Bb *p*

Tbn. T. *p*

Tbn. T. *p*

Tbn. T. *p*

Bomb. *mp*

Ssf. Bb

Cax.

Bmb.

Cym.

Fl.

Cl. Bb

Cl. Bb

Cl. Bb

A. Sax

Sax. Tn.

Bar. Sax

Trom. F

Trom. F

Trom. F

Tpt. Bb

Tpt. Bb

Tpt. Bb

Tbn. T.

Tbn. T.

Tbn. T.

Bomb.

Ssf. Bb

Cax.

Bmb.

Cym.

Fl.

Cl. Bb

Cl. Bb

Cl. Bb

A. Sax

Sax. Tn.

Bar. Sax

Trom. F

Trom. F

Trom. F

Tpt. Bb

Tpt. Bb

Tpt. Bb

Tbn. T.

Tbn. T.

Tbn. T.

Bomb.

Ssf. Bb

Cax.

Bmb.

Cym.

Fl.

Cl. Bb

Cl. Bb

Cl. Bb

A. Sax

Sax. Tn.

Bar. Sax

Trom. F

Trom. F

Trom. F

Tpt. Bb

Tpt. Bb

Tpt. Bb

Tbn. T.

Tbn. T.

Tbn. T.

Bomb.

Ssf. Bb

Cax.

Bmb.

Cym.

MANOEL JUVÊNIO FERNANDES

Flauta Transversal

- DOBRADO -

Rafael M.Henrique

♩ = 110

MANOEL JUVÊNIO FERNANDES

Clarinetas Bb 1

- DOBRADO -

Rafael M. Henrique

$\text{♩} = 110$

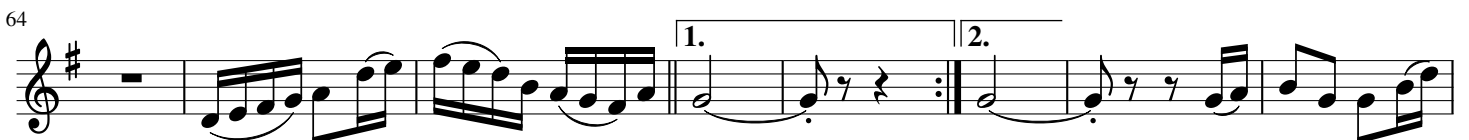
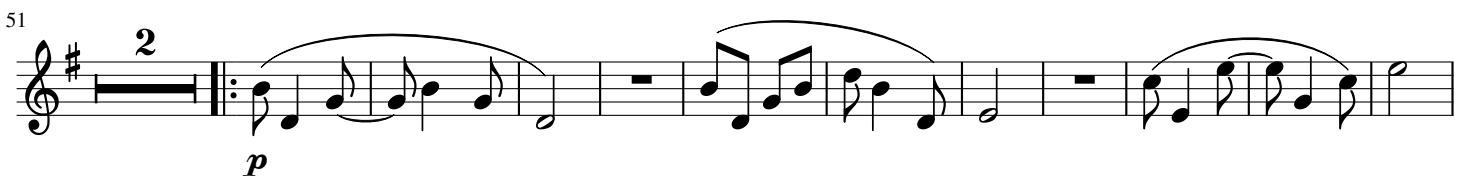

MANOEL JUVÊNIO FERNANDES

Clarinetta Bb 2

- DOBRADO -

Rafael M.Henrique

$\text{♩} = 110$

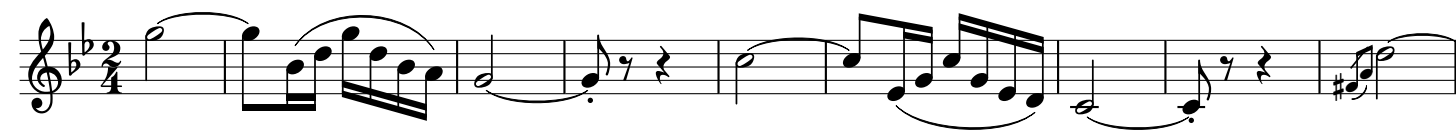

MANOEL JUVÊNIO FERNANDES

Clarineteta Bb 3

- DOBRADO -

Rafael M.Henrique

$\text{♩} = 110$

MANOEL JUVÊNIO FERNANDES

Saxofone Alto

- DOBRADO -

Rafael M.Henrique

♩ = 110

10

p

17

28

mp

36

44

53

p

65

73

MANOEL JUVÊNIO FERNANDES

Saxofone Tenor

- DOBRADO -

Rafael M.Henrique

$\text{♩} = 110$

mp

10

mp

17

24

1. 2.

3 3 3 3

mp

30

3 3 3 3

38

3 3 3 3

46

1. 2.

3 3 3 2 2

mp

56

64

1. 2.

71

MANOEL JUVÊNIO FERNANDES

Saxofone barítono

- DOBRADO -

Rafael M.Henrique

$\text{♩} = 110$

MANOEL JUVÊNIO FERNANDES

Trompa em F 1

- DOBRADO -

Rafael M.Henrique

$\text{♩} = 110$

9

p

9

17

25

1. 2. *mp*

33

40

47

1. 2. *p*

55

64

1. 2.

73

MANOEL JUVÊNIO FERNANDES

Trompa em F 2

- DOBRADO -

Rafael M.Henrique

♩ = 110

p

9

17

24

1. 2.

mp

32

39

45

1. 2.

p

52

60

1.

68

2.

MANOEL JUVÊNIO FERNANDES

Trompa em F 3

- DOBRADO -

Rafael M.Henrique

$\text{♩} = 110$

8

16

23

30

36

42

48

55

63

71

MANOEL JUVÊNIO FERNANDES

Trompete Bb 1

- DOBRADO -

Rafael M.Henrique

♩ = 110

mp

11

p

22

mp

31

mp

39

47

p

58

mp

68

mp

MANOEL JUVÊNIO FERNANDES

Trompete Bb 2

- DOBRADO -

Rafael M.Henrique

$\text{♩} = 110$

mp

11

p

22

mp

31

mp

39

mp

46

p

56

mp

66

mp

MANOEL JUVÊNIO FERNANDES

Trompete Bb 3

- DOBRADO -

Rafael M.Henrique

$\text{♩} = 110$

mp

11

p

22

1. 2.

31

mp

39

45

1. 2. *p*

54

66

1. 2.

MANOEL JUVÊNIO FERNANDES

Trombone Tenor 1

- DOBRADO -

Rafael M. Henrique

$\text{♩} = 110$

mp

10

12

1.

2.

p

31

mp

39

p

48

2.

2

p

p

58

1.

p

68

2.

p

MANOEL JUVÊNIO FERNANDES

Trombone Tenor 2

- DOBRADO -

Rafael M. Henrique

$\text{♩} = 110$

mp

p

mp

p

p

MANOEL JUVÊNIO FERNANDES

Trombone Tenor 3

- DOBRADO -

Rafael M. Henrique

$\text{♩} = 110$

mp

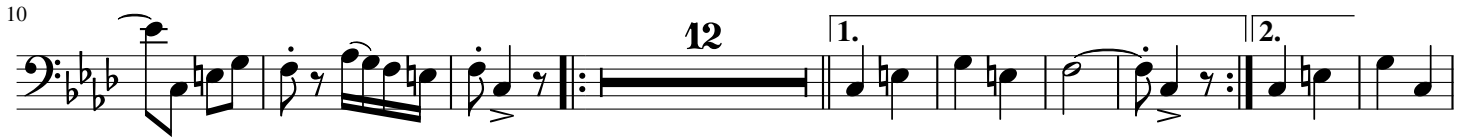

p

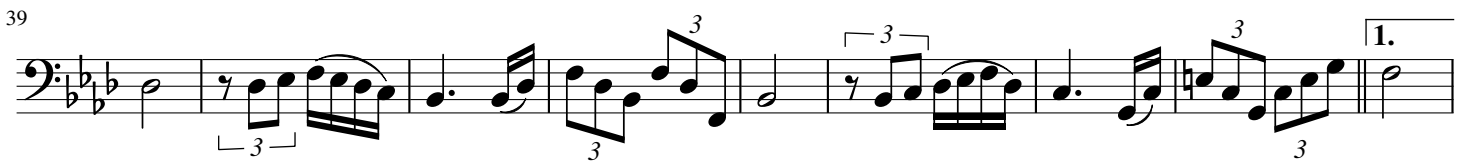
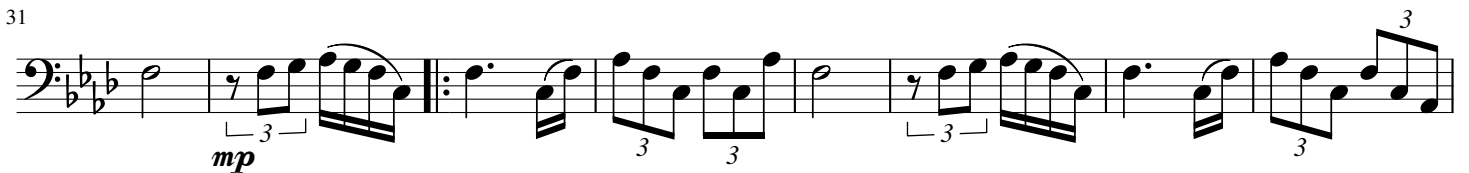

MANOEL JUVÊNIO FERNANDES

Bombardino Bb

- DOBRADO -

Rafael M.Henrique

$\text{♩} = 110$

mp

10

mp

17

24

30

mp

38

46

mp

56

64

71

MANOEL JUVÊNIO FERNANDES

Sousafone em Bb

- DOBRADO -

Rafael M. Henrique

$\text{♩} = 110$

1-9

mp

10-17

p

18-26

1.

27-35

2.

mp

36-43

44-51

1. 2.

52-60

61-69

1. 2.

70-78

Caixa

MANOEL JUVÊNIO FERNANDES

- DOBRADO -

Rafael M.Henrique

$\text{♩} = 110$

mp

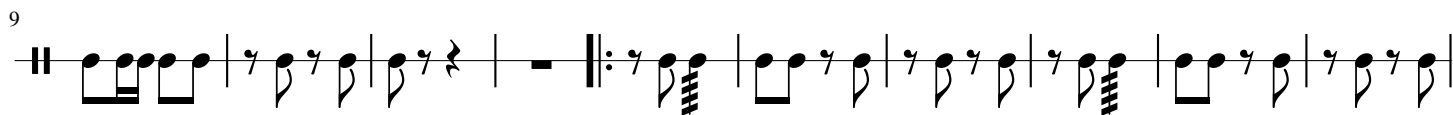

pp

