

# " RE TRISTI "

- TRISTE REALIDADE -

Rafael M.Henrique

♩ = 60

Bombardino

Piano

6

Bomb.

Pno

11

Bomb.

Pno

17

Bomb.

Pno

*mf*

*mp*

*mp*

*p*

*pp*

*mp*

*mp*

Bomb.

Pno

Bomb.

Pno

Bomb.

Pno

# Bombardino C

## " RE TRISTI "

- TRISTE REALIDADE -

Rafael M.Henrique

$\text{♩} = 60$

*mf*

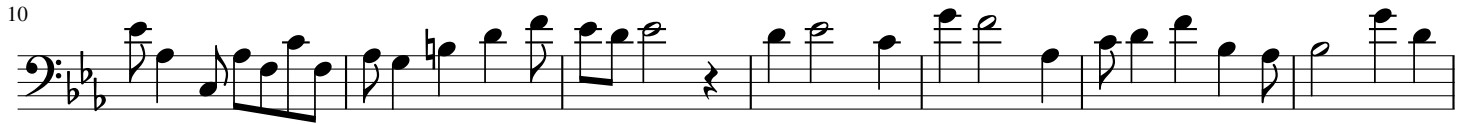

*pp*

*mp*

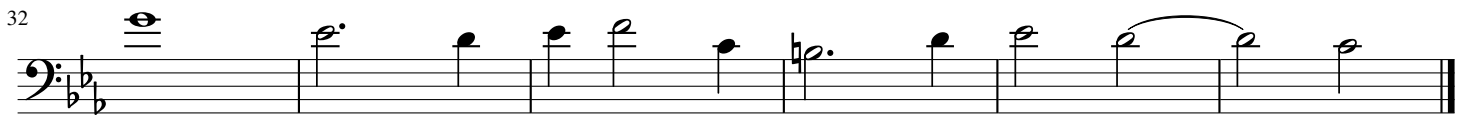

Piano

# " RE TRISTI "

- TRISTE REALIDADE -

Rafael M.Henrique

$\text{♩} = 60$

